OFFICE STAR®
PRODUCTS
Furniture for Your World®

LIST PRICER

SPACE® • PRO•LINE II® • OSP FURNITURE® • WORKSMART®

July 2019

Supersedes January 2019

Table of Contents

Chair Finder 4-5
Fabrics and Finishes 191-202
General Information 203
OSP® Furniture Lounge, Office Seating and Casegoods Warranty Information 204
Space® Seating Warranty Information 205
Pro•Line II® Warranty Information 205
Work Smart® and General Warranty Information 206
Multi Purpose Table and Chair Warranty Information 206
Seating Feature Information 207

SPACE® SEATING
solutions for every atmosphere®

13 Series 7-9
15 Series 10
23 and 24 Series 9-10
25 and 27 Series 10
32 Series 11-12
36 Series (3680 series) 12
37 Series 13
5200W Series 24
55 Series (Includes 5500 series) 13-16
57 Series/5700 Series 16-17
62 Series (6216, 6236) 19
63 Series 19
67 Series 20
68 Series 21-22
75 Series (Big and Tall) 21
86 Series (REVV®) 22-23
86W Series 23
Pulsar Series 24-25
93 Series (9333E Deluxe Conference) 25, 30
213 Series 8, 17-18
215 Series 25
317 Series 26
317W Series 25
327 Series 12-13
521 Series (New) 27
529 Series 27-29
657 Series (New) 29
818 and 818A Series 29-30
839 Big and Tall 30
848 Series (848W) 24
9370 Series 30
Options 31
Fabrics and Backs 32
Space Arms 33

OSP® furniture

Custom Upholstery Lounge Seating 35-37
Lounge Seating (New) 38-43
Ascend II Active Seating (New) 44-45
Office Seating 46
Wood Guest Seating 47-49
SIS - Systems in Stock (New) 50-53
Kenwood 55-57
Sonoma 58-60
Townsend 61-63
Mendocino 64-66
Intelligent Tables 67-68
Tuxedo 69-72
Napa 73-79
Lodi 80-82
Multipurpose (matches Napa & Lodi laminates) 83-85
Ascend II Electric Height Adjustable Tables (New) 86-91
P.H.A.T. (Pneumatic Height Adjustable Tables) 92-94
Multipurpose Desk Riser 95-96
Napa Multi-Position Desk Riser 96
Folding/Nesting Training Tables 98-100
Pace 101-103
Metal Files, Storage & Pedestals 104-107
Casegood Details 108-110

© OFFICE STAR® PRODUCTS July 2019

pro·line II®

39200's Big and Tall 112
69220 Series 112
Deluxe Executive Leather 112-113
Pro X996 Series 113-115
HR3 Series 115
SPX Series 115
7270's Leather Executive Series 116
8200's Leather Executive Series 116
Executive Ergonomic 117
ProGrid® Mesh Back 117-122
Deluxe Stacking Chair (New) 122-125
Deluxe Nesting/Training/Folding Chairs 125-126
Options (New) 126
ProGrid® Mesh Folding Chairs 126
Height Adjustable Table 127
Desks, Bookcase, & File: Horizon 128
Desks, Bookcase, & File: Prado (New) 128-130

work smart®

Ergonomic Fabric 132-134
Ergonomic Leather 134
Pneumatic Task Chairs 134-135
Specialty Seating 135-136
Executive Seating - Fabric 137
Healthcare Seating (New) 137
Executive Seating - Big Man's 138
Executive Seating - Bonded Leather 138
Executive Seating - Bonded Leather & Coated Base 139-141
Executive Seating - Leather 141
Executive Seating - Faux Leather/Chrome Base (New) 141-143
Executive Seating - Faux Leather/Gold Base 144
Executive Seating - Faux Leather (New) 144-146
Reception Tables 146-149
Reception Seating 150-151, 154-156
Modular Reception Seating 152-153
Reception Seating - Wood (New) 156-158
Reception Seating - Wood Modular 158-160
Reception Tables - Merge 160-161
Traditional Executive/Reception Seating 161-162
Drafting Chairs (New) 162-166
Visitor's Chairs 166-167
Stacking Chairs 168
Rental Chairs 168-169
Folding Chairs 169-171
Ventilated Seating (New) 171-176
Self-Skinned Urethane Seating 177-178
Arm Kits, Floor Glides, Casters and Stool Kit Options (New) 176
Breakroom Collection 180-181
Multi Purpose Tables and Chairs (New) 182-185
Caddies and Dollies 185
◆ Light Duty Seating 186-189

FABRICS

A Grade Fabrics 191-194
B Grade Fabrics 195-198
C Grade Fabrics 199
R Grade Fabrics 200
Other Fabrics and Finishes 201-202
Metals Frames/Finishes (New) 202

All natural wood products are subject to variations in color finishes from different manufacturers and may not exactly match with each other.
Items marked with "■" are New Jersey, Texas, or Kentucky stocking items. Items marked with "☼" are TAA Compliant.
Items marked with "♦" are Designed for Indoor Use Only.
**All Measurements and Weights are nominal * Prices subject to change without notice

Due to changing costs not within our control, which include but are not limited to import tariffs, government mandated costs both domestically and from factory country of origin, costs of raw materials, costs of transportation, and manufacturing costs, while providing a 30 day notice, Office Star® Products reserves the right to change prices accordingly.

CHAIR FINDER

Space®

13-7N1P3 7
13-7N9WA 7
13-7N20D 7
13-37N1P3 7
13-37N9WA 7
13-37N20D 7
13-37N30D 8
13-37P500D 8
13-77N1P3 8
13-77N9WA 8
13-77N30D 8
13-88N1P3 9
13-V22N1WA 9
13-V44N1WA 9
13-V66N1WA 9
13-V77N1WA 9
13-V88N1WA 9
15-37A720D 9
23-77N1F2 9
32-E33P91A7 11
32-E33P91A7HL 11
32-E33P918P 11
32-E33P918PHL 11
32-E3371F3 11
32-E3371F3HL 11
37-33N1A7U 13
55-7N17 13
55-7V30 13
55-38N17 13
55-38V30 15
55-88N15 13
55-M22N17 14
63-37A773HM 19
63-E3T17C63C 19
63-E37A773HL 19
63-T117C63C 19
67-37N1G5 20
67-66N61R5 19
67-77N1G5 20
67-E36N61R5 20
68-50764 20
75-7A773 21
75-37A773 21
75-47A773 21
86-M22C625R 21
86-M32C625R 22
86-M33BN2W 22
86-M33C625R 22
86-M34C625R 22
86-M35C625R 22
86-M39C625R 22
86-M66C625R 23
86-M74C625R 23
86-M77C625R 23
86-M88C625R 23
86W-2C12F2W 23
213-37N2F3D 8
213-37P91A7 17
213-38N1F3 17
213-88N1F3 17
213-E37P91A7 17
213-E37P91F3 17
213-J11N1W 18
213-J44N1W 18
213-J77N1W 18
213-J88N1W 18
213-J99N1W 18
215-3R2C62R5 25
215-E3T17C1A8 25
215-TG117C1A8 25
317-66C61F6 26
317-ME3R2C6KF6 25
317-ME3R2C7KF7 26
317-ME36C61F6 26
317-R22C6KF6 26
317-R22C7KF7 26
317W-W1C1F2W 25
317W-W11C1F2W 24
327-66C61F6 12
327-66C61F6HL 13
327-E36C61F6 12
327-E36C61F6HL 12
335-E37P918P 26
521-3T1P96A8 27
521-3TW1N168PW 27
521-E3TG1N668PR 27
529-3R2N1F2 27
529-3R2V30 28
529-E3R2N1F2 28
529-E3R2V30 29
529-M3R2N6F2 28
529-ME3R2N6F2 28
529-R2N1F2 28
529-R22N1F2 28
657-3TW1N1421W 29
657-7TG1N4421G 29
657-E3T17C63C 29
657-T11N6421R 29
818-11G9C18P 29
818-31G9C18P 30
818-41G9C18P 30
818A-11P9C1A8 30
818A-41P9C1A8 30
839-11B35WA 30
848W 23
2160SL 17
2300 10
2400E 10
2787 10
3680 12
3685 12
5200W 24
5500® 14
5500SL 14
5500V 15
5505 15
5540 15
5560 15
5565 15
5700E® 16
5700SL 16
5705E 16
5790E 16
6216 18
6236 19
6806 20
6876 20
9333E 25
9370-55NC17U 30
25004 10
27008 10
27876 10
36806 12
55403 16
57906E 16
A7U 31
A15 31
A27WA 31
CG50 31
EHRL006 31
HRL818 31
HRM003 31
HRM818 31
HRX818 31
SW70 31
SW392 ..... 31, 178

OSP® Furniture

51831HA-EC3 46
51911HC-EC3 46
51911MC-EC3 46
518317HA-EC3 46
519117HC-EC3 46
519117MC-EC3 46
ACT1010 44
ACT1011 44
ACT3020 45
ACT3120 45
ACT4220 45
ATL51 36
ATL52 36
ATL53 36
KEN-99-LCH 48
KEN-99-MAH 48
KEN-129-LCH 48
KEN-129-MAH 48
KEN-992-LCH 48
KEN-992-MAH 48
KEN-1292-LCH 48
KEN-1292-MAH 48
MST51 37
MST52 37
MST53 37
MUP51 39
NAP91 47
NAP95 47
NAP97 47
PAC51 35
PAC52 35
PAC53 35
SF8471 38
SF8472 38
SF8473 38
SL2271 39
SL2272 39
SL2273 39
SL2371EC9 40
SL2372EC9 40
SL2373EC9 40
SL2571U1 40
SL2572U1 40
SL2573U1 40
SL2811 41
SL2812 41
SL2813 41
SL2911S-U6 41
SL2912S-U6 41
SL2913S-U6 41
SL4001 42
SL4002 42
SL4003 42
SL4411 38
SL4422 38
SL4433 38
SL8471 43
SL8472 43
SL8473 43
SL8872 43
SL9941-EC3 43
SL9942-EC3 43
SL9943-EC3 43
SL50551 42
SL50552 42
SON-99-CHY 49
SON-129-CHY 49
SON-992-CHY 49
SON-1292-CHY 49
SW392 46
TWN300L-3 62

Pro•line II®

2817 117
2902 118
7270 116
7271 116
7275 116
8200 116
8201 116
8205 116
8455R 123
8511 117
8512 117
8610 124
8610R 124
8620 125
8620R 125
8640 125
8672R 123
8810W 121
8840W 121
28174 117
29024 118
39200 112
39203 112
54666 117
69220C-EC3 112
69226-EC3 112
69227-3M 112
80885AL 119
81101 126
81308 126
81608 126
82710 124
82710R 124
82720 124
82720R 124
82740 124
82740R 124
83220 125
83220R 125
84220 125
84230 125
84270 125
84330 126
84330R 126
84440 125
84510 123
84540 123
85640 122
85670 122
86710 124
86710R 124
86724 123
86725 123
86740 124
86740R 124
88627 123
90662 121
92343 120
92583 121
92892 122
92893 120
93720 122
95512 121
95672 120
95673 121
96610 117
97720 122
98341 118
98344 118
98346 122
99661W 113
99662C 113
99663B 113
99666S 113
99667T 115
511342AL 118
511343AT 118
CG60 126
EC62119C-EC2 112
EC62119C-EC3 112
ECH602636-EC3 113
ECH620636-EC2 113
ECH620867-EC2 113
ECH620867-EC3 113
HAT60241 127
HAT60251 127
HAT60261 127
HB4GLIDE 94, 127
HR31W 115
HR36S 115
HRX52 119
HRX53 119
HZN25 128
HZN25L 128
HZN30 128
PHT70521 127
PHT70523 127
PHT70527 127
PRD42RT 130
PRD2415 129
PRD3060 128
PRD3060D 128
PRD3085 130
PRD3230 130
PRD3248 130
PRD3260 130
PRD3529 129
PRD5215 129
PRD6024 128
PRDFLAT 129
PRDPOW1 129
PRDWIRE32 129
SPX23590C 115
SPX23591C 115
SPX23592C 115
SPX23595C 115
SW70 126
SW72 126

Work Smart®

04-ARMS-3 178
07-ARMS-3 178
2907 133
3121 133
3121FB 133
3121TB 133
8120 135
8180 133
33101 134
33107 135
33320 132
33327 132
33340 132
33347 132
36420 132
36427 132
43808 134
43819 134
43891 133
43998 134
69906-2 172
92553 120
599302 176
599402 176
ATH51 154
ATH51CG 154
ATH52 154
ATH52CG 154
ATL51 155
ATL52 155
ATL53 156
BC9601 137
BC9601HT 137
BC9602 137
BC9602HT 137
BC9603 137
BC90222 137
BRK436-NB 147
BRK437-NB 147
BRW29A2 180
BRW29A4 180
BRW3026A2 181
BRW3026A4 181
BRW3030A2 181
BRW3030A4 181
BT04FA 182
BT04Q 182
BT04W 183
BT5FQW 183
BT05Q 183
BT06A 183
BT6FQ 183
BT6FQW 183
BT06Q 183
BT08Q 183
BT22 184
BT36 183
BT48Q 183
BT60Q 184
BT71Q 184
BT244 182
CG50 178
CG60 178
CHA51 157
CPR51 156
DC420V-3 189
DC430 163
DC517 163
DC517V 164
DC550 164
DC630 164
DC640 164
DC800 164
DC940 164
DC2990 165
DC2990V 165
DC6900WH 166
DC8309C 168
DC8658C 168
DC8658RC 168
DC51000N 165
DC51000NV 165
DCY69006 165
DCY69200PC 165
DH3400 135
DOL865 185
DOL8000 185
DOL8300 185
DOL8302 185
DOR26 187
DVS51 158
DVS52 158
EC1283C-EC3 138
EC3393 188
EC4300 134
EC4350 134
EC6582 139
EC6583 139
EC8124 139
EC9230 138
EC9231 138
EC9235 138
EC22070 188
EC51832MC 143
ECH8967K5-EC1 139
ECH8967R5-EC3 139
ECH12801-EC1 138
ECH31826-EC3 140
ECH31827-EC3 140
ECH31827-EC6 140
ECH37811-EC1 139
ECH37816-EC3 139
ECH37817-EC3 139
ECH38615A-EC1 140
ECH38665A-EC3 140
ECH38675A-EC3 140
ECH68801-EC1 140
ECH68807-EC3 140
ECH83501-EC1 140
ECH83507-EC3 140
ECH89181-EC1 141
ECH89181-EC6 141
ECH89186-EC3 140
ECH89187-EC3 140
ECH91211-EC1 140
ECH91216-EC3 140
ECH91217-EC3 140
ECH91231-EC1 139
ECH91236-EC3 139
ECH91237-EC3 139
EM2910 189
EM2910V 189
EM20700-F3 189
EM35201-EC1 175
EM35206-EC3 175
EM35207-3 175
EM50727 175
EM51022N 176
EM60926C 171
EM60926P 171
EM60926PC 171
EM60926PWH 172
EM60926WH 172
EM60927-3M 189
EM60930 174
EM60930C 174
EM69200PN 172
EM69202GY 174
EM69202N 172
EM69202WH 174
EM69203C 172
EM69203CP 174
EM91027-3 176
EM91027G-3 176
EMH6918T 175
EMH6921C-EC3 175
EMH69176 175
EMH69216-3M 174
EMH69216-U6 174
ETN 156
EX31 166
EX35 166
EX1098-3M 138
EX2651 136
EX2654 136
EX2655 136
EX3301 187
EX3302 188
EX5161 141
EX5162 141
FC8000NB 170
FC8000NBG 170
FC8000NP 170
FC8000NS 170
FC8000NW 170
FC8100NBG 171
FC8100NP 170
FC8100NS 171
FC8483-231 169
FC8487-231 169
FF-22124M 171
FF-22324M 171
FF-23124V 171
FF-23324V 171
FL605 145
FL660 145
FL1033 146
FL1055 145
FL1327C 141
FL2604C 144
FL5380C 143
FL5385C 143
FL5388C 143
FL6080 144
FL6081 144
FL6085 144
FL7480 188
FL7481 188
FL7485 188
FL9097 145
FL22991G 144
FL23591G 144
FL38610 146
FL38610C 143
FL38640 146
FL38640C 143
FL52530C 135
FL52531C 135
FL52535C 135
FL61903C 141
FL80222C 142
FL80228AL 150
FL80228B 150
FL80287C 142
FL89675 145
FL90071C 142
FL92011C 142
FL92017C 142
FL92970C 142
FLH5969AL 150
FLH5974BK 150
FLH24981-U1 145
FLH24987-U6 145
FLWA2140 147
FLWA9300 147
FLWT433 147
FT6634 182
FT6635 182
GNA50400 151
KCM1420 187
KCM1425 187
KCW773 187
KCW778 187
KH206 177
KH503 177
KH507 177
KH520 177
KH540 177
KH550 178
KH570 178
KH580 177
LS481C 150
LS5387AL 150
MAE 157
MG0920R-NB 147
MG0922S-NB 146
MG1230R-NB 146
MG1242S-NB 146
MRG07R1 161
MRG09 160
MRG09S 161
MRG12 160
MRG12R 161
MRG12SR1 160
MST51 157
MST52 157
MST53 158
MST55 156
NVA51 151
OPH61601-EC1 141
OPH61601-EC6 141
OPH61606-EC3 141
OPH61607-EC3 141
PAC51 ..... 154, 155
PAC52 ..... 154, 155
PAC53 155
PC-02 184
PC-03 184
PC-15F 185
PC-54 184
PCT-05 184
PTR2830A2 180
PTR2830A4 180
PTR3024A2 180
PTR3024A4 180
PTR3030A2 180
PTR3030A4 180
QT3965 184
QT7205-05 184
QT7302-03 184
RC88 168
RHD51 157
RLY26-WH 172
SC66 187
SC117 186
SHE 157
SK-5 178
SK-7 178
SPX61522-3 176
ST203 163
ST205 163
ST215 162
ST217 162
ST235V-3 189
ST428V-3 189
STC865 167
STC865R 167
STC866 168
STC866R 168
STC3030 167
STC3030C30 167
STC3230 167
STC3410 167
STC3440 167
STC8300 168
STC8302 168
STX8310AC2 169
STX8310AC4 169
STX8310AC13 169
SW70 178
SW72 178
TC102 185
TC103 185
TC104 185
TC106 185
TC8310D 169
TC8815 169
TC8860 169
TEX220 161
TEX228 161
TEX232 161
TEX234 162
THP 151
TND940A 136
TND941A 136
TND945A 136
TV230-3 162
TV230-JT4 162
TV231-3 162
TV231-JT4 162
TV233 162
V3460 166
V4410 166
V4420 166
VVN 156
WA383 159
WA387 159
WA388 160
WC7287 169
WD380 158
WD383 159
WD387 159
WD388 159
WD483 156
WDN51 158
WST07 148
WST07-BK 148
WST07-WH 148
WST09 148
WST09-BK 148
WST09-WH 148
WST12 148
WST12-BK 148
WST12-WH 148
WST16-BK 149
WST16-ESP 149
WST16-WH 149
WST17 149
WST17-BK 149
WST17-WH 149
WST51A 152
WST51C 152
WST51LF 152
WST51N 152
WST510P 153
WST51P 152
WST51RF 152
YLD07 149
YLD09 149
YLD12 149
YLD17 149
YLD5130 151
YLD5141 151

67-66N61R5

SPACE® SEATING

solutions for every atmosphere®

Space® Seating leads the industry by offering innovative, ergonomic seating solutions for commercial environments. Made with the highest quality standards and equipped with the latest multi-functional capabilities, Space® Seating will exceed expectations at an impressive price point. Includes a limited lifetime warranty.

13-7N1P3 Deluxe Air Grid® Back Chair with Custom Fabric Seat, Cantilever Arms and Angled Nylon Base

Overall Size: 27W x 24D x 41.25H
Seat: 19.5W x 20D x 4T **Back:** 20W x 19H **Seat Range:** 19 - 23.5
Arms to Floor: 25.5 **Carton Wt:** 41 **UPS Wt:** 50 **COM:** 1 yd.
Carton: 29L x 27W x 13H **Cube:** 5.89
Options: SW392 **Features:** 1, 4, 7, 8, 9 **Control:** 2-to-1 Synchro Tilt
Notes:

F PROGRAM

Fabric	List Price
Air Grid® Back and Custom Fabric Seat	
A	450.00
B	470.00
C	495.00
R	525.00

13-7N9WA Deluxe Air Grid® Back Chair with Custom Fabric Seat, 2-Way Adjustable Arms, Seat Slider and Angled Nylon Base

Overall Size: 27W x 24D x 41.25H
Seat: 19.5W x 20D x 4T **Back:** 20W x 19H **Seat Range:** 19 - 23.5
Arms to Floor: 25.5 **Carton Wt:** 43 **UPS Wt:** 48 **COM:** 1 yd.
Carton: 29L x 26W x 13H **Cube:** 5.67
Options: SW392 **Features:** 1, 3, 4, 9, 13, 15 **Control:** Multi-Function w/Seat Slider
Notes: No Ratchet Back

Seat Slider

F PROGRAM

Fabric	List Price
Air Grid® Back and Custom Fabric Seat	
A	510.00
B	530.00
C	555.00
R	595.00

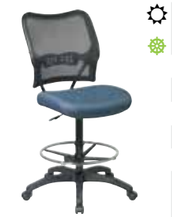

13-7N20D Deluxe Air Grid® Back Drafting Chair with Custom Fabric Seat, Adjustable Footring and Nylon Base

Overall Size: 21.25W x 25.5D x 51H
Seat: 19.5W x 20D x 4T **Back:** 20W x 19H **Seat Range:** 27.5 - 32.5
Arms to Floor: N/A **Carton Wt:** 37 **UPS Wt:** 52 **COM:** 1 yd
Carton: 28L x 27W x 14H **Cube:** 6.12
Options: A15 Arms, CG50, SW70 **Features:** 1, 4 **Control:** Pneumatic Seat Height
Notes:

F PROGRAM

Fabric	List Price
Air Grid® Back and Custom Fabric Seat	
A	515.00
B	535.00
C	560.00
R	600.00

13-37N1P3 Deluxe Air Grid® Back Chair with Mesh Seat, Cantilever Arms and Angled Nylon Base

NJ
Overall Size: 27W x 24D x 41.25H
Seat: 19.5W x 20D x 4T **Back:** 20W x 19H **Seat Range:** 19 - 23.5
Arms to Floor: 25.5 **Carton Wt:** 38 **UPS Wt:** 46 **COM:** 1 yd.
Carton: 27L x 26W x 14H **Cube:** 5.68
Options: SW392 **Features:** 1, 4, 7, 8, 9 **Control:** 2-to-1 Synchro Tilt
Notes: Available in Fun Colors - see page 24.

Fabric	List Price
Air Grid® Back & Black Mesh Seat	435.00
FUN COLORS FABRIC PROGRAM (Seat only)	455.00

13-37N9WA Deluxe Air Grid® Back Chair with Mesh Seat, 2-Way Adjustable Arms, Seat Slider and Angled Nylon Base

NJ
Overall Size: 27W x 24D x 41.25H
Seat: 19.5W x 20D x 4T **Back:** 20W x 19H **Seat Range:** 19 - 23.5
Arms to Floor: 25.5 **Carton Wt:** 45 **UPS Wt:** 48 **COM:** 1 yd.
Carton: 29L x 26W x 13H **Cube:** 5.67
Options: SW392 **Features:** 1, 3, 4, 9, 13, 15 **Control:** Multi-Function w/Seat Slider
Notes: No Ratchet Back. Available in Fun Colors - see page 24.

Seat Slider

Fabric	List Price
Air Grid® Back & Black Mesh Seat	495.00
FUN COLORS FABRIC PROGRAM (Seat only)	515.00

13-37N20D Deluxe Air Grid® Back Drafting Chair with Black Mesh Seat, Adjustable Footring and Nylon Base

NJ KY TX
Overall Size: 21.25W x 25.5D x 51H
Seat: 19.5W x 20D x 4T **Back:** 20W x 19H **Seat Range:** 27.5 - 32.5
Arms to Floor: N/A **Carton Wt:** 37 **UPS Wt:** 52 **COM:** 1 yd.
Carton: 28L x 27W x 14H **Cube:** 6.12
Options: A15 Arms, CG50, SW70 **Features:** 1, 4 **Control:** Pneumatic Seat Height
Notes: Available in Fun Colors - see page 24.

Fabric	List Price
Air Grid® Back & Black Mesh Seat	495.00
FUN COLORS FABRIC PROGRAM	515.00

NJ, KY or TX In Stock *TAA Compliant* *GREENGUARD Certified*

13-37N30D Deluxe Air Grid® Back Drafting Chair with Black Mesh Seat, Dual Function Control, Adjustable Footring and Angled Nylon Base

KY

Overall Size: 20W x 26D x 45H
Seat: 19.5W x 20D x 4T **Back:** 20W x 19H **Seat Range:** 19.75-27.25
Arms to Floor: N/A **Carton Wt:** 40 **UPS Wt:** 52 **COM:** N/A
Carton: 28L x 27W x 14H **Cube:** 6.12
Options: A15 Arms, CG50, SW70 **Features:** 1, 4, 11 **Control:** Dual Function
Notes:

Fabric	List Price
Air Grid® Back and Black Mesh Seat	550.00

13-37P500D Deluxe Air Grid® Back Drafting Chair with Black Mesh Seat, Adjustable Footring, Chrome Finish Base and Accents

NJ

Overall Size: 21.25W x 25.5D x 51H
Seat: 19.5W x 20D x 4T **Back:** 20W x 19H **Seat Range:** 27.5 - 32.5
Arms to Floor: N/A **Carton Wt:** 37 **UPS Wt:** 52 **COM:** N/A
Carton: 28L x 27W x 14H **Cube:** 6.13
Options: A15 Arms, SW392 **Features:** 1, 4 **Control:** Pneumatic Seat Height
Notes:

Fabric	List Price
Air Grid® Back and Black Mesh Seat	550.00

13-77N1P3 Deluxe Air Grid® Seat and Back Chair with Cantilever Arms

Overall Size: 27W x 24D x 41.25H
Seat: 20W x 20D **Back:** 20W x 19H **Seat Range:** 19 - 23.5
Arms to Floor: 25.5 **Carton Wt:** 43 **UPS Wt:** 50 **COM:** N/A
Carton: 29L x 27W x 13H **Cube:** 5.89
Options: SW392 **Features:** 1, 4, 7, 8, 9 **Control:** 2-to-1 Synchro Tilt
Notes:

Fabric	List Price
Air Grid® Seat and Back	465.00

13-77N9WA Deluxe Air Grid® Seat and Back Chair with Dual-Function Control, Seat Slider and 2-Way Adjustable Arms

NJ

Overall Size: 26.5W x 28.25D x 42.5H
Seat: 20W x 20D **Back:** 20W x 19H **Seat Range:** 19 - 23.5
Arms to Floor: 26.25 **Carton Wt:** 43 **UPS Wt:** 50 **COM:** N/A
Carton: 29L x 27W x 13H **Cube:** 5.89
Options: SW392 **Features:** 1, 4, 9, 11, 15 **Control:** Dual Function w/Seat Slider
Notes:
Seat Slider

Fabric	List Price
Air Grid® Seat and Back	595.00

13-77N30D Deluxe Ergonomic Air Grid® Seat and Back Drafting Chair with Dual Function Control, Adjustable Footring and Nylon Base

NJ

Overall Size: 20W x 26D x 45H
Seat: 20W x 20D **Back:** 20W x 19H **Seat Range:** 19.5 - 27
Arms to Floor: N/A **Carton Wt:** 41 **UPS Wt:** 46 **COM:** N/A
Carton: 28L x 26W x 13H **Cube:** 5.47
Options: A15 Arms, CG50, SW70 **Features:** 1, 4, 9, 11 **Control:** Dual Function
Notes:

Fabric	List Price
Air Grid® Seat and Back	595.00

213-37N2F3D Deluxe Air Grid® Back and Padded Mesh Seat Chair with 4-Way Adjustable Flip Arms **Included**

NJ

Overall Size: 27.5W x 23.75D x 48.25H
Seat: 20.5W x 19.25D x 3.5T **Back:** 21.25W x 21.25H **Seat Range:** 20 - 27.5
Arms to Floor: 27.75 **Carton Wt:** 42 **UPS Wt:** 50 **COM:** N/A
Carton: 30L x 26W x 13H **Cube:** 5.86
Options: CG50, SW70 **Features:** 1, 4 **Control:** Pneumatic Seat Height
Notes:

Fabric	List Price
Air Grid® Back and Black Mesh Seat	600.00

NJ, KY or TX In Stock ☼ TAA Compliant ❁ GREENGUARD Certified

13-88N1P3 Deluxe Latte Air Grid® Seat and Back Chair with Cantilever Arms

KY

Overall Size: 27W x 24D x 41.25H
Seat: 20W x 20D **Back:** 20W x 19H **Seat Range:** 19 - 23.5
Arms to Floor: 25.5 **Carton Wt:** 43 **UPS Wt:** 50 **COM:** N/A
Carton: 29L x 27W x 13H **Cube:** 5.89
Options: SW392 **Features:** 1, 4, 7, 8, 9 **Control:** 2-to-1 Synchro Tilt
Notes:

Fabric	List Price
Latte Air Grid® Seat and Back	465.00

13-V22N1WA/13-V77N1WA Deluxe Chair with VeraFlex® Back 2-to-1 Synchro Tilt Control and 2-Way Adjustable Arms

NJ KY

Overall Size: 27W x 26.5D x 40H
Seat: 19.5W x 20D x 4T **Back:** 20W x 19H **Seat Range:** 17.75-22.5
Arms to Floor: 25.5 **Carton Wt:** 39 **UPS Wt:** 48 **COM:** N/A
Carton: 27L x 26W x 14H **Cube:** 5.68
Options: SW392 **Features:** 1, 4, 7, 8, 9 **Control:** 2-to-1 Synchro Tilt
Notes: KY In-Stock: 13-V77N1WA

Fabric	List Price
13-V22N1WA Shadow VeraFlex® Seat and Back 13-V77N1WA Blue Mist VeraFlex® Seat and Back	440.00

13-V44N1WA/13-V88N1WA Deluxe Chair with VeraFlex® Back 2-to-1 Synchro Tilt Control and 2-Way Adjustable Arms

NJ KY

Overall Size: 27W x 26.5D x 40H
Seat: 19.5W x 20D x 4T **Back:** 20W x 19H **Seat Range:** 17.75-22.5
Arms to Floor: 25.5 **Carton Wt:** 39 **UPS Wt:** 48 **COM:** N/A
Carton: 27L x 26W x 14H **Cube:** 5.68
Options: SW392 **Features:** 1, 4, 7, 8, 9 **Control:** 2-to-1 Synchro Tilt
Notes: KY In-Stock: 13-V44N1WA

Fabric	List Price
13-V44N1WA Charcoal VeraFlex® Seat and Back 13-V88N1WA Latte VeraFlex® Seat and Back	440.00

13-V66N1WA Deluxe Chair with VeraFlex® Back 2-to-1 Synchro Tilt Control and 2-Way Adjustable Arms

NJ

Overall Size: 27W x 26.5D x 40H
Seat: 19.5W x 20D x 4T **Back:** 20W x 19H **Seat Range:** 17.75-22.5
Arms to Floor: 25.5 **Carton Wt:** 39 **UPS Wt:** 48 **COM:** N/A
Carton: 27L x 26W x 14H **Cube:** 5.68
Options: SW392 **Features:** 1, 4, 7, 8, 9 **Control:** 2-to-1 Synchro Tilt
Notes:

Fabric	List Price
Kiwi VeraFlex® Seat and Back	440.00

23-77N1F2 Professional Dark Air Grid® Back and Seat Manager's Chair with Adjustable Flip Arms, Adjustable Lumbar and Nylon Base

NJ KY TX

Overall Size: 27.5W x 26D x 41.5 - 45.5H
Seat: 21.5W x 19.75D x 3T **Back:** 22.5W x 24.25H **Seat Range:** 18.5-22.5
Arms to Floor: 25.5 **Carton Wt:** 47 **UPS Wt:** 47 **COM:** N/A
Carton: 31L x 26W x 12H **Cube:** 5.59
Options: CG50, SW70 **Features:** 1, 4, 7, 8, 9 **Control:** 2-to-1 Synchro Tilt
Notes:

Fabric	List Price
Air Grid® Seat and Back	595.00

15-37A720D Dual Layer Air Grid® Back Drafting Chair with Black Mesh Seat, Adjustable Footring and Industrial Steel Finish Base

NJ KY TX

Overall Size: 21.5W x 25.5D x 54.5H
Seat: 21.5W x 20D x 4T **Back:** 20.5W x 22.5H **Seat Range:** 28 - 33
Arms to Floor: N/A **Carton Wt:** 45 **UPS Wt:** 51 **COM:** N/A
Carton: 31L x 26W x 13H **Cube:** 6.06
Options: A27WA Arms, CG50, SW70 **Features:** 1, 4 **Control:** Pneumatic Seat Height
Notes: Big and Tall 325 lbs. Rating **Optional A27WA Arms Available**

Fabric	List Price
Dual Layer Dark Air Grid® Back and Black Mesh Seat ***Big & Tall 325 lbs.***	595.00

NJ, KY or TX In Stock ☼ TAA Compliant ❁ GREENGUARD Certified

2300 Breathable Mesh Back and Mesh Seat Manager's Chair with Adjustable Arms, Adjustable Lumbar and Industrial Steel Finish Base

NJ KY TX

Overall Size: 27.25W x 25.75D x 46.25H
Seat: 20W x 19.5D x 3T **Back:** 22.5W x 24.5H **Seat Range:** 18.5-22.75
Arms to Floor: 25 **Carton Wt:** 48 **UPS Wt:** 48 **COM:** N/A
Carton: 31L x 26W x 12H **Cube:** 5.59
Options: CG50, SW70 **Features:** 1, 4, 7, 8, 9 **Control:** 2-to-1 Synchro Tilt
Notes:

Fabric	List Price
Breathable Mesh Back and Black Mesh Seat	615.00

2400E Breathable Mesh Back and Bonded Leather Seat Manager's Chair with Adjustable Arms, Adjustable Lumbar and Industrial Steel Finish Base

NJ KY

Overall Size: 27.25W x 25.75D x 46.25H
Seat: 20W x 19.5D x 3T **Back:** 22.5W x 24.5H **Seat Range:** 18.5-22.75
Arms to Floor: 25 **Carton Wt:** 48 **UPS Wt:** 48 **COM:** N/A
Carton: 30Lx 27W x 12H **Cube:** 5.62
Options: CG50, SW70 **Features:** 1, 4, 7, 8, 9 **Control:** 2-to-1 Synchro Tilt
Notes: 2400E Replaces 2400

Fabric	List Price
Breathable Mesh Back and Black Bonded Leather Seat	630.00

25004 Breathable Mesh Back and Mesh Seat Manager's Chair with Headrest, Adjustable Arms, Adjustable Lumbar and Industrial Steel Finish Base

NJ

Overall Size: 27W x 27D x 55H
Seat: 21.5W x 21D x 4.5T **Back:** 21W x 24H x 2.5T **Seat Range:** 19.75-22.5
Arms to Floor: 25.5 **Carton Wt:** 61 **UPS Wt:** 61 **COM:** N/A
Carton: 37L x 26W x 13H **Cube:** 7.23
Options: CG50, SW70 **Features:** 1, 4, 6, 7, 8, 9 **Control:** 2-to-1 Synchro Knee Tilt
Notes:

Fabric	List Price
Breathable Mesh Back and Black Mesh Seat	875.00

2787 Professional Breathable Mesh Seat and Back Manager's Chair with Adjustable Arms, Adjustable Lumbar and Industrial Steel Finish Base

NJ TX

Overall Size: 28.5W x 26.25D x 44.75H
Seat: 21.5W x 20D x 3.75T **Back:** 20.75W x 24.5H **Seat Range:** 18.25-21
Arms to Floor: 27 **Carton Wt:** 58 **UPS Wt:** 59 **COM:** N/A
Carton: 32L x 27W x 14H **Cube:** 7.0
Options: CG50, SW70 **Features:** 1, 4, 6, 7, 8, 9 **Control:** 2-to-1 Synchro Knee Tilt
Notes:

Fabric	List Price
Breathable Mesh Seat and Back with Black Leather Trim	995.00

27008 Breathable Mesh Back and Leather Seat Manager's Chair with Headrest, Adjustable Arms, Adjustable Lumbar and Industrial Steel Finish

NJ KY

Overall Size: 27W x 27D x 55H
Seat: 21.5W x 21D x 4.5T **Back:** 21W x 24H **Seat Range:** 19.75-22.5
Arms to Floor: 25.5 **Carton Wt:** 61 **UPS Wt:** 61 **COM:** N/A
Carton: 37L x 26W x 13H **Cube:** 7.23
Options: CG50, SW70 **Features:** 1, 4, 6, 7, 8, 9 **Control:** 2-to-1 Synchro Knee Tilt
Notes:

Fabric	List Price
Breathable Mesh Back and Black Leather Seat with Black Leather Trim	995.00

27876 Professional Breathable Mesh Seat and Back Executive Chair with Adjustable Headrest, Adjustable Arms, Adjustable Lumbar and Industrial Steel Finish Base

KY

Overall Size: 28.5W x 26.25D x 53.75H
Seat: 21.5W x 20D x 3.75T **Back:** 20.7W x 34H **Seat Range:** 18.25-21
Arms to Floor: 27 **Carton Wt:** 61 **UPS Wt:** 61 **COM:** N/A
Carton: 37L x 26W x 13H **Cube:** 7.23
Options: CG50, SW70 **Features:** 1, 4, 6, 7, 8, 9 **Control:** 2-to-1 Synchro Knee Tilt
Notes:

Fabric	List Price
Breathable Mesh Seat and Back with Black Leather Trim	1095.00

32-E3371F3 Bonded Leather Seat and Back Manager's Chair with 4-Way Adjustable Flip Arms and Industrial Steel Finish Base

NJ

Overall Size: 27.25W x 27.25D x 45.5H
Seat: 20.5W x 19D x 3.5T **Back:** 20.5W x 23.25H x 1.5T **Seat Range:** 19 -23.25
Arms to Floor: 26.25 **Carton Wt:** 53 **UPS Wt:** 57 **COM:** N/A
Carton: 32L x 27W x 14H **Cube:** 6.74
Options: CG50, SW70 **Features:** 1, 4, 7, 8, 9 **Control:** 2-to-1 Synchro Tilt
Notes: **REPLACES** 2900

Fabric	List Price
Black Bonded Leather Seat and Back	600.00

32-E3371F3HL Bonded Leather Seat and Back Executive Chair with Adjustable Headrest, 4-Way Adjustable Flip Arms and Industrial Steel Finish Base

NJ

Overall Size: 27.25W x 27.25D x 56H
Seat: 20.5W x 19D x 3.5T **Back:** 20.5W x 23.25H x 1.5T **Seat Range:** 18.5-22.75
Arms to Floor: 26.25 **Carton Wt:** 53 **UPS Wt:** 62 **COM:** N/A
Carton: 37L x 27W x 14H **Cube:** 8.09
Options: CG50, SW70 **Features:** 1, 4, 7, 8, 9 **Control:** 2-to-1 Synchro Tilt
Notes: **REPLACES** 29008

Fabric	List Price
Black Bonded Leather Seat and Back	700.00

32-E33P918P Black Bonded Leather Seat and Back Manager's Chair with Adjustable Arms and Polished Aluminum Finish Base

Overall Size: 27.75W x 29D x 45.75H
Seat: 19.5W x 20D x 4T **Back:** 21W x 22H x 2.5T **Seat Range:** 17.75-22.25
Arms to Floor: 24.5 **Carton Wt:** 55 **UPS Wt:** 55 **COM:** N/A
Carton: 31L x 26W x 13H **Cube:** 6.06
Options: SW392 **Features:** 1, 4, 7, 8, 9 **Control:** 2-to-1 Synchro Tilt
Notes: **REPLACES** 32-44P918P

Fabric	List Price
Black Bonded Leather Seat and Back	625.00

32-E33P918PHL Black Bonded Leather Seat and Back Executive Chair with Adjustable Headrest, Adjustable Arms and Polished Aluminum Finish Base

Overall Size: 27.75W x 29D x 56H
Seat: 19.5W x 20D x 4T **Back:** 21W x 22H **Seat Range:** 17.75-22.25
Arms to Floor: 25 **Carton Wt:** 59 **UPS Wt:** 59 **COM:** N/A
Carton: 31L x 26W x 14H **Cube:** 6.53
Options: SW392 **Features:** 1, 4, 7, 8, 9 **Control:** 2-to-1 Synchro Tilt
Notes: **REPLACES** 32-44P918PHL

Fabric	List Price
Black Bonded Leather Seat and Back	725.00

32-E33P91A7 Black Bonded Leather Seat and Back Manager's Chair with Polished Padded Aluminum Arms and Base

Overall Size: 26W x 27.75D x 46H
Seat: 20.5W x 19.5D x 3.75T **Back:** 21.75W x 22H x 2.5T **Seat Range:** 18.5-23
Arms to Floor: 26.25 **Carton Wt:** 44 **UPS Wt:** 59 **COM:** N/A
Carton: 32L x 27W x 14H **Cube:** 7.0
Options: SW392 **Features:** 1, 4, 7, 8, 9 **Control:** 2-to-1 Synchro Tilt
Notes:

Fabric	List Price
Black Bonded Leather Seat and Back	750.00

32-E33P91A7HL Black Bonded Leather Seat and Back Manager's Chair with Adjustable Headrest, Polished Padded Aluminum Arms and Base

Overall Size: 26W x 30.5D x 56H
Seat: 20.5W x 19.5D x 3.75T **Back:** 21.75W x 22H x 2.5T **Seat Range:** 18.5-23
Arms to Floor: 26.25 **Carton Wt:** 50 **UPS Wt:** 70 **COM:** N/A
Carton: 32L x 27W x 14H **Cube:** 7
Options: SW392 **Features:** 1, 4, 7, 8, 9 **Control:** 2-to-1 Synchro Tilt
Notes:

Fabric	List Price
Black Bonded Leather Seat and Back	850.00

3680 Light Air Grid® Manager's Chair with Black Top Grain Leather Seat, Adjustable Lumbar and Platinum Finish Base

NJ KY TX

Overall Size: 27.5W x 27D x 44H
Seat: 20W x 20D x 4T **Back:** 21W x 22H **Seat Range:** 18-22.5
Arms to Floor: 26 **Carton Wt:** 48 **UPS Wt:** 53 **COM:** N/A
Carton: 32L x 26W x 13H **Cube:** 6.25
Options: CG50, SW70 **Features:** 1, 4, 7, 8, 9 **Control:** 2-to-1 Synchro Tilt
Notes:

Fabric	List Price
Light Air Grid® Back and Black Top Grain Leather Seat and Trim	850.00

3685 Light Air Grid® Visitor's Chair with Black Top Grain Leather Seat, Adjustable Lumbar, and Platinum Finish Sled Base

NJ

Overall Size: 27.5W x 27D x 40.25H
Seat: 20W x 20D x 4T **Back:** 21W x 22H **Seat Range:** 18.75
Arms to Floor: 27 **Carton Wt:** 52 **UPS Wt:** 56 **COM:** N/A
Carton: 31L x 23W x 16H **Cube:** 6.60
Options: N/A **Features:** N/A **Control:** N/A
Notes:

Fabric	List Price
Light Air Grid® Back and Black Top Grain Leather Seat and Trim	615.00

36806 Light Air Grid® Back Executive Chair with Black Top Grain Leather Seat, Adjustable Headrest, Adjustable Lumbar and Platinum Finish Base

NJ KY TX

Overall Size: 27.5W x 27D x 54.5H
Seat: 20W x 20D x 4T **Back:** 21W x 22H **Seat Range:** 18-22.5
Arms to Floor: 26 **Carton Wt:** 58 **UPS Wt:** 67 **COM:** N/A
Carton: 38L x 26W x 13H **Cube:** 7.43
Options: CG50, SW70 **Features:** 1, 4, 7, 8, 9 **Control:** 2-to-1 Synchro Tilt
Notes:

Fabric	List Price
Light Air Grid® Back and Black Top Grain Leather Seat and Trim	950.00

327-E36C61F6 Light Air Grid® Back Chair with Padded Bonded Leather Seat, 4-Way Adjustable Flip Arms, Optional Headrest and Platinum Coated Nylon Base

NJ TX

Overall Size: 27.5W x 26.5D x 44.75H
Seat: 20.5W x 19D x 3.5T **Back:** 20W x 22.5H **Seat Range:** 19 - 23
Arms to Floor: 26.25 **Carton Wt:** 45 **UPS Wt:** 53 **COM:** N/A
Carton: 32L x 26W x 13H **Cube:** 6.25
Options: CG50, SW70 **Features:** 1, 4, 7, 8, 9 **Control:** 2-to-1 Synchro Tilt
Notes: Optional Headrest EHRL006

Fabric	List Price
Light Air Grid® Back and Black Bonded Leather Seat	695.00

327-66C61F6 Light Air Grid® Seat and Back Chair with 4-Way Adjustable Flip Arms, Optional Headrest and Platinum Coated Nylon Base

NJ

Overall Size: 29.25W x 27.5D x 40.75-45H
Seat: 21.5W x 20D **Back:** 20.5W x 22.5H **Seat Range:** 18.25 - 22.5
Arms to Floor: 28.5 **Carton Wt:** 47 **UPS Wt:** 53 **COM:** N/A
Carton: 32L x 26W x 13H **Cube:** 6.25
Options: CG50, SW70 **Features:** 1, 4, 7, 8, 9 **Control:** 2-to-1 Synchro Tilt
Notes: Optional Headrest EHRL006

Fabric	List Price
Light Air Grid® Seat and Back	765.00

327-E36C61F6HL Light Air Grid® Back Chair with Padded Bonded Leather Seat, 4-Way Adjustable Flip Arms, Adjustable Headrest and Platinum Coated Nylon Base

NJ

Overall Size: 27.5W x 26.5D x 57H
Seat: 20.5W x 19D x 3.5T **Back:** 20W x 22.5H **Seat Range:** 19 - 23
Arms to Floor: 26.25 **Carton Wt:** 47 **UPS Wt:** 53 **COM:** N/A
Carton: 32L x 26W x 13H **Cube:** 6.25
Options: CG50, SW70 **Features:** 1, 4, 7, 8, 9 **Control:** 2-to-1 Synchro Tilt
Notes:

Fabric	List Price
Light Air Grid® Back and Black Bonded Leather Seat	785.00

NJ, KY or TX In Stock ☼ TAA Compliant ❁ GREENGUARD Certified

327-66C61F6HL Light Air Grid® Seat and Back Chair with 4-Way Adjustable Flip Arms, Adjustable Headrest and Platinum Coated Nylon Base

Overall Size: 27.5W x 26.5D x 57H
Seat: 20.5W x 19D **Back:** 20W x 22.5H **Seat Range:** 18.25 - 22.25
Arms to Floor: 26.25 **Carton Wt:** 46 **UPS Wt:** 57 **COM:** N/A
Carton: 32L x 26W x 14H **Cube:** 6.74
Options: CG50, SW70 **Features:** 1, 4, 7, 8, 9 **Control:** 2-to-1 Synchro Tilt
Notes:

Fabric	List Price
Light Air Grid® Seat and Back	855.00

37-33N1A7U Executive Black Mesh Chair with Soft PU Padded Adjustable Arms and Deluxe Nylon Base

Overall Size: 27.25W x 28D x 41.25-45.5H
Seat: 21W x 18.5D x 4T **Back:** 21W x 23.25H x 2.5T **Seat Range:** 18 -22.25
Arms to Floor: 26 **Carton Wt:** 48 **UPS Wt:** 57 **COM:** N/A
Carton: 32L x 26W x 14H **Cube:** 6.74
Options: CG50, SW70 **Features:** 1, 4, 7, 8, 9 **Control:** 2-to-1 Synchro Tilt
Notes:

Fabric	List Price
Black Mesh Seat and Back	550.00

55-7N17 Professional Air Grid® Back Manager's Chair with Custom Fabric Seat, Adjustable Arms and Angled Nylon Base

Overall Size: 27W x 26.5D x 42H
Seat: 20.5W x 19.5D x 3.5T **Back:** 20.5W x 19H **Seat Range:** 18.75-23
Arms to Floor: 25.5 **Carton Wt:** 40 **UPS Wt:** 46 **COM:** 1 yd
Carton: 28L x 26W x 13H **Cube:** 5.47
Options: SW392 **Features:** 1, 4, 7, 8, 9 **Control:** 2-to-1 Synchro Tilt
Notes:

Fabric	List Price
Air Grid® Back and Custom Fabric Seat	
A	395.00
B	410.00
C	430.00
R	460.00

55-7V30 Professional Air Grid® Back Visitor's Chair with Custom Fabric Seat, Fixed Arms and Sled Base

Overall Size: 25.75W x 26.5D x 37.25H
Seat: 20.75W x 19.25D x 4T **Back:** 20W x 19.25H **Seat Range:** 19
Arms to Floor: 26.25 **Carton Wt:** 36 **UPS Wt:** 51 **COM:** 1 yd
Carton: 27L x 24W x 16H **Cube:** 6.0
Options: N/A **Features:** N/A **Control:** N/A
Notes:

Fabric	List Price
Air Grid® Back and Custom Fabric Seat	
A	360.00
B	375.00
C	395.00
R	425.00

55-38N17 Latte Air Grid® Back Deluxe Task Chair with Black Mesh Seat, Adjustable Angled Arms and Angled Nylon Base

KY

Overall Size: 27W x 26.5D x 42H
Seat: 20.5W x 19.5D x 3.5T **Back:** 20.5W x 19H **Seat Range:** 18.75-23
Arms to Floor: 25.5 **Carton Wt:** 40 **UPS Wt:** 46 **COM:** N/A
Carton: 28L x 26W x 13H **Cube:** 5.47
Options: SW392 **Features:** 1, 4, 7, 8, 9 **Control:** 2-to-1 Synchro Tilt
Notes:

Fabric	List Price
Latte Air Grid® Back and Black Mesh Seat	375.00

55-88N15 Latte Air Grid® Seat and Back Deluxe Task Chair with Adjustable Angled Arms and Angled Nylon Base

NJ KY

Overall Size: 27W x 26.5D x 42H
Seat: 20.5W x 19.5D **Back:** 20.5W x 18.5H **Seat Range:** 18-22.25
Arms to Floor: 25.5 **Carton Wt:** 40 **UPS Wt:** 46 **COM:** N/A
Carton: 28L x 26W x 13H **Cube:** 5.47
Options: SW392 **Features:** 1, 4, 7, 8, 9 **Control:** 2-to-1 Synchro Tilt
Notes:

Fabric	List Price
Latte Air Grid® Seat and Back	440.00

55-M22N17 Shadow Air Grid® Back and Shadow Mesh Seat, Adjustable Angled Arms and Angled Nylon Base

NJ KY

Overall Size: 27W x 26.5D x 42H
Seat: 20.5W x 19.5D x 3.5T **Back:** 20.5W x 18.5H **Seat Range:** 18.75-23
Arms to Floor: 25.5 **Carton Wt:** 40 **UPS Wt:** 46 **COM:** N/A
Carton: 28L x 26W x 13H **Cube:** 5.47
Options: SW392 **Features:** 1, 4, 7, 8, 9 **Control:** 2-to-1 Synchro Tilt
Notes:

Fabric	List Price
Shadow Air Grid® Back and Shadow Mesh Seat	375.00

5500® Air Grid® Back and Black Mesh Seat, Adjustable Angled Arms and Angled Nylon Base

NJ KY TX

Overall Size: 26.5W x 25.25D x 42H
Seat: 20.5W x 19.5D x 3.5T **Back:** 20.5W x 18.5H **Seat Range:** 18.75-23
Arms to Floor: 25.5 **Carton Wt:** 38 **UPS Wt:** 48 **COM:** 1 yd.
Carton: 27L x 26W x 14H **Cube:** 5.68
Options: SW392 **Features:** 1, 4, 7, 8, 9 **Control:** 2-to-1 Synchro Tilt
Notes: Available in Fun Colors - see page 24.

Fabric	List Price
Air Grid® Back & Black Mesh Seat	375.00
FUN COLORS FABRIC PROGRAM (Seat only)	395.00

5500SL Air Grid® Back and Black Mesh Seat, Adjustable Angled Arms, Seat Slider and Angled Nylon Base

NJ

Overall Size: 26.75W x 24.75D x 41.75H
Seat: 20.5W x 19.5D x 3.5T **Back:** 20.5W x 18.5H **Seat Range:** 18.75-23.25
Arms to Floor: 25.75 **Carton Wt:** 47 **UPS Wt:** 55 **COM:** 1 yd.
Carton: 32L x 27W x 13H **Cube:** 6.5
Options: SW392 **Features:** 1, 4, 7, 8, 9, 15 **Control:** 2-to-1 Synchro Tilt
Notes: 3-Position Lock with Anti-Kick Control. Available in Fun Colors - see page 24.

Fabric	List Price
Air Grid® Back & Black Mesh Seat	450.00
FUN COLORS FABRIC PROGRAM (Seat only)	475.00
A	475.00
B	500.00
C	525.00
R	570.00

Featuring New Seat Slider

NJ, KY or TX In Stock ☼ TAA Compliant ❁ GREENGUARD Certified

5500V Black Vinyl Over Air Grid® Back and Black Vinyl Seat, Adjustable Angled Arms and Angled Nylon Base

NJ KY

Overall Size: 26.5W x 25.25D x 42H
Seat: 20.5W x 19.5D x 3.5T **Back:** 20.5W x 18.5H **Seat Range:** 18.75-23
Arms to Floor: 25.5 **Carton Wt:** 40 **UPS Wt:** 46 **COM:** N/A
Carton: 28L x 26W x 13H **Cube:** 5.47
Options: SW392 **Features:** 1, 4, 7, 8, 9 **Control:** 2-to-1 Synchro Tilt
Notes:

Fabric	List Price
Black Vinyl Over Air Grid® Back and Black Vinyl Seat	375.00

5505 Professional Air Grid® Back Visitor's Chair with Black Mesh Seat, Fixed Arms and Sled Base

NJ KY TX

Overall Size: 24.5W x 25.5D x 37.25H
Seat: 20.5W x 19.5D x 3T **Back:** 20.5W x 18.5H **Seat Range:** 19 Fixed
Arms to Floor: 25.5 **Carton Wt:** 40 **UPS Wt:** 51 **COM:** 1 yd.
Carton: 27L x 24W x 16H **Cube:** 6.0
Options: N/A **Features:** N/A **Control:** N/A
Notes: Available in Fun Colors - see page 24.

Fabric	List Price
Air Grid® Back & Black Mesh Seat	340.00
FUN COLORS FABRIC PROGRAM (Seat only)	360.00

55-38V30 Professional Latte Air Grid® Back Visitor's Chair with Black Mesh Seat, Fixed Arms and Sled Base

Overall Size: 26W x 26D x 37.25H
Seat: 20.75W x 19.75D x 3.75T **Back:** 20.5W x 19H **Seat Range:** 20 Fixed
Arms to Floor: 26 **Carton Wt:** 38 **UPS Wt:** 50 **COM:** N/A
Carton: 26L x 23W x 17H **Cube:** 5.88
Options: N/A **Features:** N/A **Control:** N/A
Notes:

Fabric	List Price
Latte Air Grid® Back and Black Mesh Seat	340.00

5540 Air Grid® Back and Mesh Seat Manager's Chair with Adjustable Angled Arms, Adjustable Lumbar and Angled Nylon Base

NJ KY TX

Overall Size: 27.5W x 28.5D x 46H
Seat: 21.75W x 19.5D x 4.25T **Back:** 20.5W x 32.75H **Seat Range:** 19-23.25
Arms to Floor: 25.5 **Carton Wt:** 43 **UPS Wt:** 61 **COM:** N/A
Carton: 37L x 26W x 13H **Cube:** 7.23
Options: HRM003, SW392 **Features:** 1, 4, 7, 8, 9 **Control:** 2-to-1 Synchro Tilt
Notes:

Fabric	List Price
Air Grid® Back and Black Mesh Seat and Trim	500.00

5560 Air Grid® Seat and Back Manager's Chair with Adjustable Angled Arms and Angled Nylon Base

NJ KY TX

Overall Size: 26.75W x 26.5D x 42H
Seat: 20.5W x 21D **Back:** 20.5W x 18.5H **Seat Range:** 18-22.25
Arms to Floor: 25.5 **Carton Wt:** 42 **UPS Wt:** 46 **COM:** N/A
Carton: 28L x 26W x 13H **Cube:** 5.47
Options: SW392 **Features:** 1, 4, 7, 8, 9 **Control:** 2-to-1 Synchro Tilt
Notes:

Fabric	List Price
Air Grid® Seat and Back	440.00

5565 Air Grid® Seat and Back Visitor's Chair with Adjustable Angled Arms and Sled Base

NJ

Overall Size: 26.5W x 27D x 37.25H
Seat: 20.5W x 21D **Back:** 20.5W x 18.5H **Seat Range:** 18.25
Arms to Floor: 26 **Carton Wt:** 40 **UPS Wt:** 55 **COM:** N/A
Carton: 28L x 24W x 16H **Cube:** 6.22
Options: N/A **Features:** N/A **Control:** N/A
Notes:

Fabric	List Price
Air Grid® Seat and Back	390.00

NJ, KY or TX In Stock ☼ TAA Compliant ❁ GREENGUARD Certified

55403 Air Grid® Back and Mesh Seat Manager's Chair with Adjustable Headrest, Adjustable Angled Arms, Adjustable Lumbar and Angled Nylon Base

NJ KY

Overall Size: 27W x 27.5D x 47.75 - 56H
Seat: 21.75W x 19D x 4.25T **Back:** 20.5W x 29.75H **Seat Range:** 18.75 - 23
Arms to Floor: 25 **Carton Wt:** 47 **UPS Wt:** 61 **COM:** N/A
Carton: 37L x 26W x 13H **Cube:** 7.23
Options: SW392 **Features:** 1, 4, 7, 8, 9 **Control:** 2-to-1 Synchro Tilt
Notes:

Fabric	List Price
Air Grid® Back and Black Mesh Seat and Trim	595.00

57 Series

5700E® Air Grid® Back and Black Bonded Leather Seat Manager's Chair with Adjustable Angled Arms and Angled Nylon Base

NJ KY TX

Overall Size: 26.5W x 25.25D x 42H
Seat: 20.5W x 19.5D x 3.5T **Back:** 20.5W x 18.5H **Seat Range:** 18.75-23
Arms to Floor: 25.5 **Carton Wt:** 41 **UPS Wt:** 45 **COM:** N/A
Carton: 27L x 26W x 13H **Cube:** 5.28
Options: SW392 **Features:** 1, 4, 7, 8, 9 **Control:** 2-to-1 Synchro Tilt
Notes: **REPLACES** 5700®

Fabric	List Price
Air Grid® Back and Black Bonded Leather Seat	385.00

5700SL Air Grid® Back and Black Bonded Leather Seat Manager's Chair with Adjustable Angled Arms, Seat Slider and Angled Nylon Base

NJ TX

Overall Size: 26.75W x 24.75D x 41.75H
Seat: 20.5W x 19.5D x 3.5T **Back:** 20.5W x 18.5H **Seat Range:** 18.75-23.25
Arms to Floor: 25.75 **Carton Wt:** 47 **UPS Wt:** 53 **COM:** N/A
Carton: 31L x 27W x 13H **Cube:** 6.29
Options: SW392 **Features:** 1, 4, 7, 8, 9, 15 **Control:** 2-to-1 Synchro Tilt
Notes: 3-Position Lock with Anti-Kick Control.
Featuring New Seat Slider

Fabric	List Price
Air Grid® Back and Black Bonded Leather Seat	465.00

5705E Professional Air Grid® Back Visitor's Chair with Bonded Leather Seat, Fixed Arms and Sled Base

NJ KY

Overall Size: 24.5W x 25.5D x 37.25H
Seat: 20.5W x 19.5D x 3T **Back:** 20.5W x 18.5H **Seat Range:** 19
Arms to Floor: 25.75 **Carton Wt:** 38 **UPS Wt:** 47 **COM:** N/A
Carton: 26L x 23W x 16H **Cube:** 5.53
Options: N/A **Features:** N/A **Control:** N/A
Notes: **REPLACES** 5705

Fabric	List Price
Air Grid® Back and Black Bonded Leather Seat	350.00

5790E Dark Air Grid® Back and Bonded Leather Seat Manager's Chair with Adjustable Angled Arms, Adjustable Lumbar and Angled Nylon Base

NJ

Overall Size: 27.5W x 28.5D x 46H
Seat: 21.75W x 19.5D x 4.25T **Back:** 20.5W x 32.75H **Seat Range:** 19-23.25
Arms to Floor: 25.5 **Carton Wt:** 44 **UPS Wt:** 53 **COM:** N/A
Carton: 32L x 26W x 13H **Cube:** 7.23
Options: SW392 **Features:** 1, 4, 7, 8, 9 **Control:** 2-to-1 Synchro Tilt
Notes:

Fabric	List Price
Air Grid® Back and Black Bonded Leather Seat	570.00

57906E Air Grid® Back and Bonded Leather Seat Manager's Chair with Adjustable Headrest, Adjustable Angled Arms, Adjustable Lumbar and Angled Nylon Base

NJ KY

Overall Size: 27.5W x 28.5D x 56.25H
Seat: 21.75W x 19.5D x 4.25T **Back:** 20.5W x 32.75H **Seat Range:** 19-23.25
Arms to Floor: 25.5 **Carton Wt:** 47 **UPS Wt:** 63 **COM:** N/A
Carton: 38L x 26W x 13H **Cube:** 7.43
Options: SW392 **Features:** 1, 4, 7, 8, 9 **Control:** 2-to-1 Synchro Tilt
Notes: **REPLACES** 57906

Fabric	List Price
Air Grid® Back & Black Bonded Leather Seat & Trim	670.00

NJ, KY or TX In Stock ☼ TAA Compliant ❁ GREENGUARD Certified

2160SL Dark Air Grid® Seat and Back with PU Padded Adjustable Arms, Built-In Lumbar Support and Nylon Base

NJ

Overall Size: 27.5W x 23.75D x 42.5H
Seat: 20W x 19.5D x 2.5T **Back:** 21W x 21.25H **Seat Range:** 18.25-22.25
Arms to Floor: 25.75 **Carton Wt:** 48 **UPS Wt:** 53 **COM:** N/A
Carton: 32L x 26W x 13H **Cube:** 6.25
Options: SW392 **Features:** 1, 4, 7, 8, 9, 15 **Control:** 2-to-1 Synchro Tilt
Notes: 3-Position Lock with Anti-Kick Control.
Featuring New Seat Slider

Fabric	List Price
Air Grid® Seat and Back	550.00

213-38N1F3 Latte Air Grid® Back and Padded Mesh Seat Chair with 4-Way Adjustable Flip Arms, 2-to-1 Synchro Tilt, Adjustable Tilt Tension and Nylon Base

Overall Size: 26.5W x 25.25D x 43.5H
Seat: 20.5.W x 19.25D x 3.5T **Back:** 21.25W x 21.25H **Seat Range:** 18.75 - 23
Arms to Floor: 25.5 **Carton Wt:** 42 **UPS Wt:** 45 **COM:** N/A
Carton: 27L x 26W x 13H **Cube:** 5.28 **Options:** SW392
Features: 1, 4, 7, 8, 9 **Control:** 2-to-1 Synchro Tilt
Notes: **REPLACES** 18-28N28P

Fabric	List Price
Latte Air Grid® Back and Padded Black Mesh Seat	470.00

213-88N1F3 Latte Air Grid® Seat and Back Chair with 4-Way Adjustable Flip Arms, Built-In Lumbar Support, 2-to-1 Syncro Tilt, Adjustable Tilt Tension and Nylon Base

Overall Size: 27.25W x 25D x 43.5H
Seat: 21.5W x 19.5D **Back:** 21.25W x 20.75H **Seat Range:** 18.5-22.75
Arms to Floor: 26.5 **Carton Wt:** 42 **UPS Wt:** 45 **COM:** N/A
Carton: 28L x 26W x 13H **Cube:** 5.28 **Options:** SW392
Features: 1, 4, 7, 8, 9 **Control:** 2-to-1 Synchro Tilt
Notes: **REPLACES** 18-88N28P

Fabric	List Price
Latte Air Grid® Seat and Back	550.00

213-E37P91F3 Air Grid® Back and Padded Bonded Leather Seat with 4-Way Adjustable Flip Arms, Built-In Lumbar Support and Polished Aluminum Base

Overall Size: 27.5W x 23.75D x 42.5H
Seat: 20W x 19.5D x 2.5T **Back:** 21W x 21.25H **Seat Range:** 18.25-22.25
Arms to Floor: 25.75 **Carton Wt:** 48 **UPS Wt:** 48 **COM:** N/A
Carton: 29L x 26W x 13H **Cube:** 5.67
Options: SW392 **Features:** 1, 4, 7, 8, 9 **Control:** 2-to-1 Synchro Tilt
Notes: **REPLACES** 58-47P918P

Fabric	List Price
Air Grid® Back and Padded Bonded Leather Seat	550.00

213-37P91A7 Air Grid® Back and Padded Mesh Seat with Padded Polished Aluminum Arms, Built-In Lumbar Support and Polished Aluminum Base

Overall Size: 26W x 27D x 42.5H
Seat: 20.5W x 19.5D x 3.5T **Back:** 21.25W x 20.75H **Seat Range:** 18.5-23
Arms to Floor: 26.25 **Carton Wt:** 41 **UPS Wt:** 50 **COM:** 1 yd.
Carton: 29L x 27W x 13H **Cube:** 5.89
Options: SW392 **Features:** 1, 4, 7, 8, 9 **Control:** 2-to-1 Synchro Tilt
Notes: Available in Fun Colors - see page 24.

Fabric	List Price
Air Grid® Back and Padded Mesh Seat FUN COLORS FABRIC PROGRAM (Seat only)	575.00 600.00

213-E37P91A7 Air Grid® Back and Padded Bonded Leather Seat with Padded Polished Aluminum Arms, Built-In Lumbar Support and Polished Aluminum Base

Overall Size: 26W x 27D x 42.5H
Seat: 20.5W x 19.5D x 3.5T **Back:** 21.25W x 20.75H **Seat Range:** 18.5-23
Arms to Floor: 26.25 **Carton Wt:** 40 **UPS Wt:** 48 **COM:** N/A
Carton: 29L x 26W x 13H **Cube:** 5.67
Options: SW392 **Features:** 1, 4, 7, 8, 9 **Control:** 2-to-1 Synchro Tilt
Notes:

Fabric	List Price
Air Grid® Back and Padded Bonded Leather Seat	585.00

NJ, KY or TX In Stock ☼ TAA Compliant ❁ GREENGUARD Certified

213-J11N1W Latte Fabric Padded Seat and Back with Height Adjustable PU Padded Arms, Built-In Lumbar Support and Angled Nylon Base

Overall Size: 27.75W x 27.25D x 42.75H
Seat: 20.5W x 19.5D x 3.5T **Back:** 21.25W x 20.75H **Seat Range:** 18.5-23
Arms to Floor: 25.5 **Carton Wt:** 39 **UPS Wt:** 46 **COM:** N/A
Carton: 28L x 26W x 13H **Cube:** 5.47
Options: SW392 **Features:** 1, 4, 7, 8, 9 **Control:** 2-to-1 Synchro Tilt
Notes:

Fabric	List Price
Latte Fabric Seat and Back	440.00

213-J44N1W Teal Fabric Padded Seat and Back with Height Adjustable PU Padded Arms, Built-In Lumbar Support and Angled Nylon Base

Overall Size: 27.75W x 27.25D x 42.75H
Seat: 20.5W x 19.5D x 3.5T **Back:** 21.25W x 20.75H **Seat Range:** 18.5-23
Arms to Floor: 25.5 **Carton Wt:** 39 **UPS Wt:** 46 **COM:** N/A
Carton: 28L x 26W x 13H **Cube:** 5.47
Options: SW392 **Features:** 1, 4, 7, 8, 9 **Control:** 2-to-1 Synchro Tilt
Notes:

Fabric	List Price
Teal Fabric Seat and Back	440.00

213-J77N1W Sand Fabric Padded Seat and Back with Height Adjustable PU Padded Arms, Built-In Lumbar Support and Angled Nylon Base

Overall Size: 27.75W x 27.25D x 42.75H
Seat: 20.5W x 19.5D x 3.5T **Back:** 21.25W x 20.75H **Seat Range:** 18.5-23
Arms to Floor: 25.5 **Carton Wt:** 39 **UPS Wt:** 46 **COM:** N/A
Carton: 28L x 26W x 13H **Cube:** 5.47
Options: SW392 **Features:** 1, 4, 7, 8, 9 **Control:** 2-to-1 Synchro Tilt
Notes:

Fabric	List Price
Sand Fabric Seat and Back	440.00

213-J88N1W Salmon Fabric Padded Seat and Back with Height Adjustable PU Padded Arms, Built-In Lumbar Support and Angled Nylon Base

Overall Size: 27.75W x 27.25D x 42.75H
Seat: 20.5W x 19.5D x 3.5T **Back:** 21.25W x 20.75H **Seat Range:** 18.5-23
Arms to Floor: 25.5 **Carton Wt:** 39 **UPS Wt:** 46 **COM:** N/A
Carton: 28L x 26W x 13H **Cube:** 5.47
Options: SW392 **Features:** 1, 4, 7, 8, 9 **Control:** 2-to-1 Synchro Tilt
Notes:

Fabric	List Price
Salmon Fabric Seat and Back	440.00

213-J99N1W Steel Fabric Padded Seat and Back with Height Adjustable PU Padded Arms, Built-In Lumbar Support and Angled Nylon Base

Overall Size: 27.75W x 27.25D x 42.75H
Seat: 20.5W x 19.5D x 3.5T **Back:** 21.25W x 20.75H **Seat Range:** 18.5-23
Arms to Floor: 25.5 **Carton Wt:** 39 **UPS Wt:** 46 **COM:** N/A
Carton: 28L x 26W x 13H **Cube:** 5.47
Options: SW392 **Features:** 1, 4, 7, 8, 9 **Control:** 2-to-1 Synchro Tilt
Notes:

Fabric	List Price
Steel Fabric Seat and Back	440.00

6216 Deluxe Air Grid® Back and Seat Manager's Chair with Adjustable Arms, Adjustable Lumbar and Industrial Steel Finish Base

KY

Overall Size: 28.5W x 27D x 44.5H
Seat: 21.75W x 20.5D **Back:** 21.5W x 24H **Seat Range:** 17.75-22
Arms to Floor: 26.25 **Carton Wt:** 51 **UPS Wt:** 51 **COM:** N/A
Carton: 31L x 26W x 12H **Cube:** 5.59
Options: CG50, SW70 **Features:** 1, 4, 7, 8, 9 **Control:** 2-to-1 Synchro Tilt
Notes:

Fabric	List Price
Air Grid® Seat and Back	775.00

☼ TAA Compliant ❁ GREENGUARD Certified

6236 Deluxe Air Grid® Seat and Back Manager's Chair with Adjustable Arms, Adjustable Lumbar, Dual Function Control and Industrial Steel Finish Base

NJ

Overall Size: 28.5W x 27D x 44.5H
Seat: 21.75W x 20.5D **Back:** 21.5W x 24H **Seat Range:** 18.25-22.5
Arms to Floor: 27 **Carton Wt:** 57 **UPS Wt:** 57 **COM:** N/A
Carton: 32L x 26W x 11H **Cube:** 5.29
Options: CG50, SW70 **Features:** 1, 4, 8, 9, 11 **Control:** Dual Function
Notes:

Fabric	List Price
Air Grid® Seat and Back	825.00

63 Series

63-37A773HM Dual Layer Air Grid® Back and Black Mesh Seat, Adjustable Headrest, 2-Way Adjustable Arms, Adjustable Lumbar and Industrial Steel Finish Base

NJ KY TX

Overall Size: 28.75W x 29D x 48.5 - 55.5H
Seat: 21.5W x 21.5D x 4T **Back:** 21W x 28.25H **Seat Range:** 20 - 22.75
Arms to Floor: 26 **Carton Wt:** 69 **UPS Wt:** 69 **COM:** N/A
Carton: 37L x 26W x 13H **Cube:** 7.23 **Options:** CG50, SW70
Features: 1, 4, 6, 8, 9 **Control:** Mid Pivot Knee Tilt
Notes:
Big & Tall 400 lbs.

Fabric	List Price
Dual Layer Air Grid® Back and Black Mesh Seat and Trim	895.00

63-E37A773HL Dual Layer Air Grid® Back and Black Bonded Leather Seat, Adjustable Headrest, 2-Way Adjustable Arms, Adjustable Lumbar and Industrial Steel Finish Base

NJ

Overall Size: 28.5W x 29D x 49 - 56H
Seat: 21.5W x 21.75D x 4.75T **Back:** 21.75W x 22H **Seat Range:** 20.75-23
Arms to Floor: 26.25 **Carton Wt:** 61 **UPS Wt:** 61 **COM:** N/A
Carton: 37L x 26W x 13H **Cube:** 7.23 **Options:** CG50, SW70
Features: 1, 4, 6, 8, 9 **Control:** Mid Pivot Knee Tilt
Notes:
Big & Tall 400 lbs.

Fabric	List Price
Dual Layer Air Grid® Back and Black Bonded Leather Seat and Trim	1050.00

63-E3T17C63C Black Vertical Mesh Back and Black Bonded Leather Seat, Height Adjustable Chrome Arms, Height & Depth Adjustable Lumbar Support & Polished Aluminum Base

Overall Size: 27.25W x 24.25D x 40.5-45H
Seat: 21.5W x 19.25D x 3T **Back:** 21.5W x 23.25H **Seat Range:** 17.75-22.25
Arms to Floor: 24.5 **Carton Wt:** 53 **UPS Wt:** 55 **COM:** N/A
Carton: 31L x 26W x 14H **Cube:** 6.53 **Options:** CG50, SW70
Features: 1, 3, 4, 7, 8, 9, 15 **Control:** Deluxe 2-to-1 with Seat Slider
Notes: Optional HRL818 Leather Headrest - see page 31.
Patent#: US D534, 398 S
Featuring New Seat Slider

Fabric	List Price
Black Vertical Mesh Back and Black Bonded Leather Seat	800.00

63-T117C63C Black Vertical Mesh Back and Seat, Height Adjustable Chrome Arms, Height & Depth Adjustable Lumbar Support and Polished Aluminum Base

Overall Size: 27.25W x 24.5D x 40.5-45H
Seat: 21.5W x 20D **Back:** 21.5W x 23.25H **Seat Range:** 17.5-22
Arms to Floor: 24.5 **Carton Wt:** 54 **UPS Wt:** 55 **COM:** N/A
Carton: 31L x 26W x 14H **Cube:** 6.53 **Options:** CG50, SW70
Features: 1, 3, 4, 7, 8, 9, 15 **Control:** Deluxe 2-to-1 with Seat Slider
Notes: Optional HRX818 Mesh Headrest - see page 31.
Patent#: US D534, 398 S
Featuring New Seat Slider

Fabric	List Price
Black Vertical Mesh Seat and Back	895.00

67-66N61R5 Light Air Grid® Back and Seat Manager's Chair with Flip Arms, and Angled Platinum Finished Nylon Base

Overall Size: 27.75W x 24.75D x 43.25H
Seat: 20W x 20D **Back:** 19W x 19.5H **Seat Range:** 19.25-23.5
Arms to Floor: 27.5 **Carton Wt:** 47 **UPS Wt:** 47 **COM:** N/A
Carton: 28L x 26W x 13H **Cube:** 5.47
Options: SW392 **Features:** 1, 4, 7, 8, 9 **Control:** 2-to-1 Synchro Tilt
Notes: REPLACES 67-66N69R5 Patent#: US D534, 384 S

Fabric	List Price
Light Air Grid® Back and Seat	550.00

NJ, KY or TX In Stock ☼ TAA Compliant ❁ GREENGUARD Certified

67-77N1G5 Dark Air Grid® Back and Seat Manager's Chair with Flip Arms, and Angled Nylon Base

Overall Size: 27.25W x 25.55D x 43H
Seat: 20W x 20D **Back:** 19W x 19.5H **Seat Range:** 19.25-23.5
Arms to Floor: 27.5 **Carton Wt:** 47 **UPS Wt:** 47 **COM:** N/A
Carton: 28L x 26W x 13H **Cube:** 5.47
Options: SW392 **Features:** 1, 4, 7, 8, 9 **Control:** 2-to-1 Synchro Tilt
Notes: REPLACES 67-77N9G5 Patent#: US D534, 384 S

Fabric	List Price
Air Grid® Back and Seat	550.00

NJ TX

67-E36N61R5 Light Air Grid® Back and Black Bonded Leather Seat Manager's Chair with 2-to-1 Synchro Tilt, Flip Arms and Angled Platinum Finished Nylon Base

Overall Size: 27.75W x 24D x 42.5H
Seat: 20.5W x 19D x 3.5T **Back:** 19W x 20.75H **Seat Range:** 18.75-23
Arms to Floor: 27.25 **Carton Wt:** 41 **UPS Wt:** 46 **COM:** N/A
Carton: 28L x 26W x 13H **Cube:** 5.47
Options: SW392 **Features:** 1, 4, 7, 8, 9 **Control:** 2-to-1 Synchro Tilt
Notes:

Fabric	List Price
Light Air Grid® Back and Black Bonded Leather Seat	490.00

NJ

67-37N1G5 Dark Air Grid® Back and Mesh Seat Manager's Chair with 2-to-1 Synchro Tilt, Flip Arms and Angled Nylon Base

Overall Size: 28W x 25D x 42.5H
Seat: 20.5W x 19D x 4T **Back:** 19W x 20.75H **Seat Range:** 18.75-23
Arms to Floor: 27 **Carton Wt:** 42 **UPS Wt:** 46 **COM:** 0.75 yd.
Carton: 28L x 26W x 13H **Cube:** 5.47
Options: SW392 **Features:** 1, 4, 7, 8, 9 **Control:** 2-to-1 Synchro Tilt
Notes:

Fabric	List Price
Air Grid® Back and Mesh Seat	490.00
A	515.00
B	540.00
C	565.00
R	590.00

68 Series

68-50764 Breathable Mesh Back and Layered Leather Seat, 4-Way Adjustable Arms, Seat Slider, Dual-Function Control and Industrial Steel Finish Base

NJ KY

Overall Size: 28W x 27D x 41H
Seat: 21.5W x 21D x 4.5T **Back:** 21.5W x 22H **Seat Range:** 18-21.25
Arms to Floor: 25.25 **Carton Wt:** 60 **UPS Wt:** 61 **COM:** N/A
Carton: 32L x 26W x 15H **Cube:** 7.22 **Options:** CG50, SW70
Features: 1, 2, 3, 4, 8, 11, 15 **Control:** Dual-Function with Seat Slider
Notes:
Seat Slider

Fabric	List Price
Breathable Mesh Back and Layered Black Leather Seat	950.00

6806 Professional Dual Function Air Grid® Back and Black Mesh Seat Manager's Chair with Adjustable Arms, Adjustable Lumbar and Industrial Steel Finish Base

KY

Overall Size: 28.25W x 30.25D x 44.75H
Seat: 21.5W x 21D x 4.5T **Back:** 21.5W x 24H **Seat Range:** 18.25-22.5
Arms to Floor: 27.25 **Carton Wt:** 57 **UPS Wt:** 57 **COM:** N/A
Carton: 32L x 26W x 14H **Cube:** 6.74
Options: CG50, SW70 **Features:** 1, 4, 8, 9, 11 **Control:** Dual Function
Notes:

Fabric	List Price
Air Grid® Back and Mesh Seat	800.00

6876 Professional Dual Function Air Grid® Back and Leather Seat Manager's Chair with Adjustable Arms, Adjustable Lumbar and Industrial Steel Finish Base

Overall Size: 28.25W x 30.25D x 44.75H
Seat: 21.5W x 21D x 4.5T **Back:** 21.5W x 24H **Seat Range:** 18.25-22.5
Arms to Floor: 27.25 **Carton Wt:** 57 **UPS Wt:** 57 **COM:** N/A
Carton: 32L x 26W x 14H **Cube:** 6.74
Options: CG50, SW70 **Features:** 1, 4, 8, 9, 11 **Control:** Dual Function
Notes:

Fabric	List Price
Air Grid® Back and Leather Seat	875.00

NJ, KY or TX In Stock ☼ TAA Compliant ❁ GREENGUARD Certified

75-7A773 Dual Layer Air Grid® Back and Custom Fabric Seat Ergonomic Chair with Adjustable Lumbar, 2-Way Adjustable Arms and Industrial Steel Finish Base

Overall Size: 30.25W x 28.75D x 44.5H
Seat: 22W x 21D x 4.25T **Back:** 20.75W x 22.5H **Seat Range:** 19-22
Arms to Floor: 25.5 **Carton Wt:** 62 **UPS Wt:** 63 **COM:** 1 yds
Carton: 32L x 27W x 15H **Cube:** 7.5
Options: CG50, SW70 **Features:** 1, 4, 6, 8, 9 **Control:** Mid Pivot Knee Tilt
Notes:
Big & Tall 400 lbs.

Fabric	List Price
Dual Layer Dark Air Grid® Back and Custom Fabric Seat	
A	900.00
B	950.00
C	985.00
R	1050.00

NJ KY TX

75-37A773 Dual Layer Air Grid® Back and Black Mesh Seat Ergonomic Chair with Adjustable Lumbar, 2-Way Adjustable Arms and Industrial Steel Finish Base

Overall Size: 28.5W x 26.75D x 42.5-45.25H
Seat: 21.75W x 21.75D x 4.5T **Back:** 21W x 22H **Seat Range:** 19.75-22.5
Arms to Floor: 29 **Weight:** 65 **UPS Wt:** 69 **COM:** N/A
Carton: 32L x 26W x 17H **Cube:** 8.18
Options: CG50, SW70 **Features:** 1, 4, 6, 8, 9 **Control:** Mid Pivot Knee Tilt
Notes:
Big & Tall 400 lbs.

Fabric	List Price
Dual Layer Air Grid® Back and Black Mesh Seat	850.00

NJ KY TX

75-47A773 Dual Layer Air Grid® Back and Black Bonded Leather Seat Ergonomic Chair with Adjustable Lumbar, 2-Way Adjustable Arms and Industrial Steel Finish Base

Overall Size: 28.5W x 27D x 42.75 - 45.5H
Seat: 21.5W x 21D x 4.5T **Back:** 21.5W x 21.75H **Seat Range:** 20.25 - 23
Arms to Floor: 26 **Carton Wt:** 66 **UPS Wt:** 66 **COM:** N/A
Carton: 32L x 26W x 15H **Cube:** 7.22
Options: CG50, SW70 **Features:** 1, 4, 6, 8, 9 **Control:** Mid Pivot Knee Tilt
Notes:
Big & Tall 400 lbs.

Fabric	List Price
Dual Layer Air Grid® Back and Black Bonded Leather Seat	925.00

75-47A773

86 REVV® Series

86-M22C625R Self Adjusting Ice SpaceFlex® Back and Shadow Mesh Seat Manager's Chair with Adjustable Arms and Platinum Finish Base

Overall Size: 27.25W x 24D x 44H
Seat: 19.25W x 19.5D x 4.5T **Back:** 21W x 19H **Seat Range:** 18.25-22.5
Arms to Floor: 24.75 **Carton Wt:** 50 **UPS Wt:** 53 **COM:** N/A
Carton: 32L x 26W x 13H **Cube:** 6.25 **Options:** CG50, SW70
Features: 1, 4, 8, 9, 14 **Control:** Self Adjusting 4-to-1 Synchro Tilt
Notes:

Fabric	List Price
Ice SpaceFlex® Back and Shadow Mesh Seat ***Self Adjusting Mechanism***	675.00

NJ, KY or TX In Stock ☼ TAA Compliant ❁ GREENGUARD Certified

86-M32C625R Self Adjusting Ice SpaceFlex® Back and Raven Mesh Seat Manager's Chair with Adjustable Arms and Platinum Finish Base

Overall Size: 27.25W x 24D x 44H
Seat: 19.25W x 19.5D x 4.5T **Back:** 21W x 19H **Seat Range:** 18.25-22.5
Arms to Floor: 24.75 **Carton Wt:** 50 **UPS Wt:** 53 **COM:** N/A
Carton: 32L x 26W x 13H **Cube:** 6.25 **Options:** CG50, SW70
Features: 1, 4, 8, 9, 14 **Control:** Self Adjusting 4-to-1 Synchro Tilt
Notes:

Fabric	List Price
Ice SpaceFlex® Back and Raven Mesh Seat ***Self Adjusting Mechanism***	675.00

86-M33BN2W Self Adjusting Raven SpaceFlex® Back and Raven Mesh Seat Manager's Chair with Adjustable Arms and Nylon Base

Overall Size: 27.25W x 24D x 44H
Seat: 19.25W x 19.5D x 4.5T **Back:** 21W x 19H **Seat Range:** 18.25-22.5
Arms to Floor: 24.75 **Carton Wt:** 50 **UPS Wt:** 53 **COM:** N/A
Carton: 32L x 26W x 13H **Cube:** 6.25 **Options:** CG50, SW70
Features: 1, 4, 8, 9, 14 **Control:** Self Adjusting 4-to-1 Synchro Tilt
Notes:

Fabric	List Price
Raven SpaceFlex® Back and Raven Mesh Seat ***Self Adjusting Mechanism***	625.00

86-M33C625R Self Adjusting Raven SpaceFlex® Back and Raven Mesh Seat Manager's Chair with Adjustable Arms and Platinum Finish Base

Overall Size: 27.25W x 24D x 44H
Seat: 19.25W x 19.5D x 4.5T **Back:** 21W x 19H **Seat Range:** 18.25-22.5
Arms to Floor: 24.75 **Carton Wt:** 50 **UPS Wt:** 53 **COM:** N/A
Carton: 32L x 26W x 13H **Cube:** 6.25 **Options:** CG50, SW70
Features: 1, 4, 8, 9, 14 **Control:** Self Adjusting 4-to-1 Synchro Tilt
Notes:

Fabric	List Price
Raven SpaceFlex® Back and Raven Mesh Seat ***Self Adjusting Mechanism***	675.00

86-M34C625R Self Adjusting Fog SpaceFlex® Back and Raven Mesh Seat Manager's Chair with Adjustable Arms and Platinum Finish Base

Overall Size: 27.25W x 24D x 44H
Seat: 19.25W x 19.5D x 4.5T **Back:** 21W x 19H **Seat Range:** 18.25-22.5
Arms to Floor: 24.75 **Carton Wt:** 50 **UPS Wt:** 53 **COM:** N/A
Carton: 32L x 26W x 13H **Cube:** 6.25 **Options:** CG50, SW70
Features: 1, 4, 8, 9, 14 **Control:** Self Adjusting 4-to-1 Synchro Tilt
Notes:

Fabric	List Price
Fog SpaceFlex® Back and Raven Mesh Seat ***Self Adjusting Mechanism***	675.00

86-M35C625R Self Adjusting Tang SpaceFlex® Back and Raven Mesh Seat Manager's Chair with Adjustable Arms and Platinum Finish Base

Overall Size: 27.25W x 24D x 44H
Seat: 19.25W x 19.5D x 4.5T **Back:** 21W x 19H **Seat Range:** 18.25-22.5
Arms to Floor: 24.75 **Carton Wt:** 50 **UPS Wt:** 53 **COM:** N/A
Carton: 32L x 26W x 13H **Cube:** 6.25 **Options:** CG50, SW70
Features: 1, 4, 8, 9, 14 **Control:** Self Adjusting 4-to-1 Synchro Tilt
Notes:

Fabric	List Price
Tang SpaceFlex® Back and Raven Mesh Seat ***Self Adjusting Mechanism***	675.00

86-M39C625R Self Adjusting Cosmo SpaceFlex® Back and Raven Mesh Seat Manager's Chair with Adjustable Arms and Platinum Finish Base

Overall Size: 27.25W x 24D x 44H
Seat: 19.25W x 19.5D x 4.5T **Back:** 21W x 19H **Seat Range:** 18.25-22.5
Arms to Floor: 24.75 **Carton Wt:** 50 **UPS Wt:** 53 **COM:** N/A
Carton: 32L x 26W x 13H **Cube:** 6.25 **Options:** CG50, SW70
Features: 1, 4, 8, 9, 14 **Control:** Self Adjusting 4-to-1 Synchro Tilt
Notes:

Fabric	List Price
Cosmo SpaceFlex® Back and Raven Mesh Seat ***Self Adjusting Mechanism***	675.00

NJ, KY or TX In Stock ☼ TAA Compliant ❁ GREENGUARD Certified

86-M66C625R Self Adjusting Kiwi SpaceFlex® Back and Kiwi Mesh Seat Manager's Chair with Adjustable Arms and Platinum Finish Base

Overall Size: 27.25W x 24D x 44H
Seat: 19.25W x 19.5D x 4.5T **Back:** 21W x 19H **Seat Range:** 18.25-22.5
Arms to Floor: 24.75 **Carton Wt:** 50 **UPS Wt:** 53 **COM:** N/A
Carton: 32L x 26W x 13H **Cube:** 6.25 **Options:** CG50, SW70
Features: 1, 4, 8, 9, 14 **Control:** Self Adjusting 4-to-1 Synchro Tilt
Notes:

Fabric	List Price
Kiwi SpaceFlex® Back and Kiwi Mesh Seat ***Self Adjusting Mechanism***	675.00

86-M74C625R Self Adjusting Fog SpaceFlex® Back and Blue Mist Mesh Seat Manager's Chair with Adjustable Arms and Platinum Finish Base

Overall Size: 27.25W x 24D x 44H
Seat: 19.25W x 19.5D x 4.5T **Back:** 21W x 19H **Seat Range:** 18.25-22.5
Arms to Floor: 24.75 **Carton Wt:** 50 **UPS Wt:** 53 **COM:** N/A
Carton: 32L x 26W x 13H **Cube:** 6.25 **Options:** CG50, SW70
Features: 1, 4, 8, 9, 14 **Control:** Self Adjusting 4-to-1 Synchro Tilt
Notes:

Fabric	List Price
Fog SpaceFlex® Back and Blue Mist Mesh Seat ***Self Adjusting Mechanism***	675.00

86-M77C625R Self Adjusting Blue Mist SpaceFlex® Back and Blue Mist Mesh Seat Manager's Chair with Adjustable Arms and Platinum Finish Base

Overall Size: 27.25W x 24D x 44H
Seat: 19.25W x 19.5D x 4.5T **Back:** 21W x 19H **Seat Range:** 18.25-22.5
Arms to Floor: 24.75 **Carton Wt:** 50 **UPS Wt:** 53 **COM:** N/A
Carton: 32L x 26W x 13H **Cube:** 6.25 **Options:** CG50, SW70
Features: 1, 4, 8, 9, 14 **Control:** Self Adjusting 4-to-1 Synchro Tilt
Notes:

Fabric	List Price
Blue Mist SpaceFlex® Back and Blue Mist Mesh Seat ***Self Adjusting Mechanism***	675.00

86-M88C625R Self Adjusting Latte SpaceFlex® Back and Latte Mesh Seat Manager's Chair with Adjustable Arms and Platinum Finish Base

Overall Size: 27.25W x 24D x 44H
Seat: 19.25W x 19.5D x 4.5T **Back:** 21W x 19H **Seat Range:** 18.25-22.5
Arms to Floor: 24.75 **Carton Wt:** 50 **UPS Wt:** 53 **COM:** N/A
Carton: 32L x 26W x 13H **Cube:** 6.25 **Options:** CG50, SW70
Features: 1, 4, 8, 9, 14 **Control:** Self Adjusting 4-to-1 Synchro Tilt
Notes:

Fabric	List Price
Latte SpaceFlex® Back and Latte Mesh Seat ***Self Adjusting Mechanism***	675.00

Pulsar Series

86W-2C12F2W White Self Adjusting SpaceFlex® Back and Padded Mesh Seat Manager's Chair with Height Adjustable Flip Arms and Coated Nylon Base

Overall Size: 27.25W x 24D x 44H
Seat: 19.25W x 19.5D x 4.5T **Back:** 21W x 19H **Seat Range:** 18.25-22.5
Arms to Floor: 24.75 **Carton Wt:** 49 **UPS Wt:** 53 **COM:** .75 yds
Carton: 32L x 26W x 13H **Cube:** 6.25 **Options:** CG50, SW70
Features: 1, 4, 8, 9, 14 **Control:** Self Adjusting 4-to-1 Synchro Tilt
Notes: Available in Fun Colors - see page 24.

Fabric	List Price
White SpaceFlex® Back & Mesh Seat FUN COLORS FABRIC PROGRAM (Seat Only) ***Self Adjusting Mechanism***	700.00

848W Nesting Chair with Breathable Mesh Back and Fabric Padded Seat in White Finish Frame.

Overall Size: 25W x 23.5D x 35.25H
Seat: 17.5W x 19D x 2T **Back:** 19.75W x 16.5H **Seat Range:** 19.5 Fixed
Arms to Floor: 27 **Carton Wt:** 56 **UPS Wt:** 79 **COM:** 1 yd.
Carton: 26L x 26W x 24H **Cube:** 9.38
Options: CG50 **Features:** N/A **Control:** N/A
Notes: Seat Folds Up for Horizontal Nesting. Sold in 2-Pack. Set of 2 Clips for Ganging Included. Available in Fun Colors - see above.

Fabric	List Price
Flex Back and Fabric Padded Seat FUN COLORS FABRIC PROGRAM (Seat only) **250 lbs.**	570.00 2-Pack

-2M Grey | -3M Black | -5 Royal Blue | -6 Green | -7 Blue

-9 Red | -18 Orange | -261 Pink | -512 Purple

5200W-5811

317W-W1C1F2W-3M

86W-2C12F2W

FUN COLORS FABRIC PROGRAM

-5811 Steel | -5812 Rouge | -5819 Violet | -5877 Sky | -5879 Olive | -5881 Jade

-F8 Lime | -F10 Orange | -F14 Mauve | -F22 Stone | -F23 Black | -F25 Sand | -F28 Turquoise

5200W White Frame Finish Manager's Chair with Padded Mesh Seat and Back, Height Adjustable Flip Arms and Coated Nylon Base

Overall Size: 26W x 26.75D x 38H
Seat: 20.5W x 19.5D x 3.5T **Back:** 20.5W x 19H x 1.25T **Seat Range:** 16.75-19.5
Arms to Floor: 23.5 **Carton Wt:** 44 **UPS Wt:** 56 **COM:** 1.5 yds.
Carton: 28L x 27W x 15H **Cube:** 6.5
Options: CG50, SW70 **Features:** 1, 4, 7, 8, 9 **Control:** 2-to-1 Synchro Tilt
Notes: -3 available in NJ. Available in Fun Colors - see above.

Fabric	List Price
Fun Colors (Seat and Back)	525.00

317W-W11C1F2W White Frame Manager's Chair with Breathable Mesh Seat and Back, Adjustable Padded Flip Arms and Coated Nylon Base

Overall Size: 28.5W x 26.25D x 42.75H
NJ KY TX **Seat:** 21.25W x 19.75D **Back:** 22W x 22.75H **Seat Range:** 17.75-20.25
Arms to Floor: 25.5 **Carton Wt:** 45 **UPS Wt:** 53 **COM:** N/A
Carton: 32L x 26W x 13H **Cube:** 6.25
Options: CG50, SW70 **Features:** 1, 4, 7, 8, 9 **Control:** 2-to-1 Synchro Tilt
Notes:

Fabric	List Price
White Breathable Mesh Seat and Back	795.00

NJ, KY or TX In Stock ☼ TAA Compliant ❁ GREENGUARD Certified

317W-W1C1F2W White Frame Manager's Chair with Breathable Mesh Back and Padded Mesh Seat Manager's Chair with Height Adjustable Flip Arms and Coated Nylon Base

Overall Size: 26W x 24.75D x 44.75H
NJ KY **Seat:** 20.75W x 19.5D x 3.5T **Back:** 18.5W x 22.25H **Seat Range:** 18.75-23
Arms to Floor: 25.5 **Carton Wt:** 45 **UPS Wt:** 53 **COM:** .75 yd.
Carton: 32L x 26W x 13H **Cube:** 6.25
Options: CG50, SW70 **Features:** 1, 4, 7, 8, 9 **Control:** 2-to-1 Synchro Tilt
Notes: Available in Fun Colors - see page 24.

Fabric	List Price
White Breathable Mesh Back and Padded Mesh Seat **-3M Black** FUN COLORS FABRIC PROGRAM (Seat only)	750.00 770.00

9333E

9333E Black Bonded Leather Conference Chair with Cantilever Arms and Industrial Steel Finish Base

Overall Size: 27.5W x 28.25D x 45H
NJ TX **Seat:** 22W x 20D x 5.25T **Back:** 21W x 24H x 5T **Seat Range:** 18.75-23.5
Arms to Floor: 28 **Carton Wt:** 58 **UPS Wt:** 58 **COM:** N/A
Carton: 30L x 26W x 15H **Cube:** 6.77
Options: CG50, SW70 **Features:** 1, 4, 7, 8, 9 **Control:** 2-to-1 Synchro Tilt
Notes: Transitioned to Bonded Leather. **REPLACES** 9333.

Fabric	List Price
Black Bonded Leather Seat and Back	685.00

215 Series

215-3R2C62R5 Deluxe R2 SpaceGrid Back Chair with Mesh Seat, Self Adjusting Control, Platinum Finish Flip Arms and Platinum Coated Base with Black End Caps

Overall Size: 27.5W x 25.25D x 44H
NJ KY **Seat:** 20.75W x 20D x 4T **Back:** 22.5W x 28H **Seat Range:** 17.75-22
Arms to Floor: 26.5 **Carton Wt:** 52 **UPS Wt:** 52 **COM:** N/A
Carton: 31L x 26W x 13H **Cube:** 6.06 **Options:** CG50, SW70
Features: 1, 4, 9, 14 **Control:** Self Adjusting 4-to-1 Synchro Tilt
Notes:

Fabric/Frame	List Price
R2 SpaceGrid Back and Black Mesh Seat	595.00

215-E3T17C1A8 Black Vertical Mesh Back Chair w/Bonded Leather Seat, Height & Depth Adjustable Lumbar Support, Height Adjustable Arms and Polished Aluminum Base

Overall Size: 27.25W x 25D x 39-43.25H
Seat: 21.5W x 20D x 3.5T **Back:** 22.5W x 22.75H **Seat Range:** 18.75-23
Arms to Floor: 24.5 **Carton Wt:** 47 **UPS Wt:** 55 **COM:** N/A
Carton: 31L x 26W x 14H **Cube:** 6.5 **Options:** CG50, SW70
Features: 1, 4, 7, 8, 9, 15 **Control:** 2-to-1 Synchro Tilt
Notes:

NEW

Fabric/Frame	List Price
Black Vertical Mesh Back and Black Bonded Leather Seat	695.00

215-TG117C1A8 Grey Vertical Mesh Seat and Back, Height & Depth Adjustable Lumbar Support, Height Adjustable Arms and Polished Aluminum Base

Overall Size: 27.25W x 25D x 39-43.25H
Seat: 21.5W x 20.25D **Back:** 22.5W x 22.75H **Seat Range:** 17.5-21.75
Arms to Floor: 24.5 **Carton Wt:** 47 **UPS Wt:** 55 **COM:** N/A
Carton: 31L x 26W x 14H **Cube:** 6.5 **Options:** CG50, SW70
Features: 1, 4, 7, 8, 9, 15 **Control:** 2-to-1 Synchro Tilt
Notes:

NEW

Fabric/Frame	List Price
Grey Vertical Mesh Seat and Back	795.00

317 Series

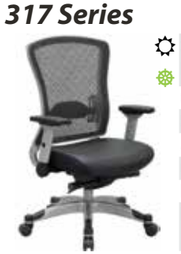

317-ME3R2C6KF6 Professional R2 SpaceGrid Back Chair w/ Bonded Leather Seat, Platinum Finish Flip Arms, Seat Slider and Platinum Coated Base w/Black End Caps

Overall Size: 28.5W x 26D x 43.25H
Seat: 20.5W x 19.25D x 4T **Back:** 22W x 22.75H **Seat Range:** 18.5-21
Arms to Floor: 26.5 **Carton Wt:** 53 **UPS Wt:** 53 **COM:** N/A
Carton: 32L x 26W x 13H **Cube:** 6.25 **Options:** CG50, SW70
Features: 1, 3, 4, 7, 8, 9, 15 **Control:** Deluxe 2-to-1 with Seat Slider
Notes:
Seat Slider

Fabric	List Price
R2 SpaceGrid Back and Black Bonded Leather Seat	775.00

317-R22C6KF6 Professional R2 SpaceGrid Seat and Back Chair with Platinum Finish Flip Arms, Seat Slider and Platinum Coated Base with Black End Caps

Overall Size: 28.5W x 26.25D x 43.25H
Seat: 21.25W x 19.75D **Back:** 22W x 22.75H **Seat Range:** 17.75-20.25
Arms to Floor: 26.25 **Carton Wt:** 55 **UPS Wt:** 55 **COM:** N/A
Carton: 32L x 26W x 13H **Cube:** 6.26 **Options:** CG50, SW70
Features: 1, 3, 4, 7, 8, 9, 15 **Control:** Deluxe 2-to-1 with Seat Slider
Notes:
Seat Slider

Fabric	List Price
R2 SpaceGrid Seat and Back	850.00

NJ

317-ME3R2C7KF7 Professional R2 SpaceGrid Back Chair with **Memory Foam** Bonded Leather Seat, Industrial Steel Adjustable Flip Arms and Industrial Steel Coated Base with Black End Caps

Overall Size: 28.5W x 26D x 43.25H
Seat: 20.5W x 19.25D x 4T **Back:** 22W x 22.75H **Seat Range:** 18.5-21
Arms to Floor: 26.5 **Carton Wt:** 55 **UPS Wt:** 55 **COM:** N/A
Carton: 32L x 26W x 13H **Cube:** 6.26 **Options:** CG50, SW70
Features: 1, 3, 4, 7, 8, 9, 15 **Control:** Deluxe 2-to-1 with Seat Slider
Notes:
Seat Slider

Fabric	List Price
R2 SpaceGrid Back and Black Bonded Leather Seat	775.00

317-R22C7KF7 Professional R2 SpaceGrid Seat and Back Chair with Industrial Steel Adjustable Flip Arms, Seat Slider and Industrial Steel Coated Base with Black End Caps

Overall Size: 28.5W x 26.25D x 43.25H
Seat: 21.25W x 19.75D **Back:** 22W x 22.75H **Seat Range:** 17.75-20.25
Arms to Floor: 26.25 **Carton Wt:** 55 **UPS Wt:** 55 **COM:** N/A
Carton: 32L x 26W x 13H **Cube:** 6.26 **Options:** CG50, SW70
Features: 1, 3, 4, 7, 8, 9, 15 **Control:** Deluxe 2-to-1 with Seat Slider
Notes:
Seat Slider

Fabric	List Price
R2 SpaceGrid Seat and Back	850.00

NJ TX

317-ME36C61F6 Professional Light AirGrid® Back Chair w/Black Bonded Leather Seat, **Memory Foam**, Platinum Finish Flip Arms & Platinum Coated Base w/Black End Caps

Overall Size: 28.5W x 23.75D x 44.25H
Seat: 20.5W x 19.25D x 4T **Back:** 22W x 22.75H **Seat Range:** 18.5-22.75
Arms to Floor: 27 **Carton Wt:** 47 **UPS Wt:** 53 **COM:** N/A
Carton: 32L x 26W x 13H **Cube:** 6.26
Options: SW70 **Features:** 1, 4, 7, 8, 9 **Control:** 2-to-1 Synchro Tilt
Notes:

Fabric	List Price
Light AirGrid® Back and Black Bonded Leather Seat	625.00

NJ

317-66C61F6 Professional Light AirGrid® Seat and Back Chair with Platinum Finish Flip Arms and Platinum Coated Base with Black End Caps

Overall Size: 28.5W x 23.75D x 44.25H
Seat: 21.5W x 19.75D **Back:** 22W x 22.75H **Seat Range:** 18.5-22.5
Arms to Floor: 26.75 **Carton Wt:** 48 **UPS Wt:** 53 **COM:** N/A
Carton: 32L x 26W x 13H **Cube:** 6.26
Options: SW70 **Features:** 1, 4, 7, 8, 9 **Control:** 2-to-1 Synchro Tilt
Notes:

Fabric	List Price
Light AirGrid® Back and Seat	695.00

NJ KY TX

335-E37P918P Professional Air Grid® Back Chair with Black Bonded Leather Seat and Trim, Adjustable Arms, Adjustable Lumbar, and Angled Polished Aluminum Base

Overall Size: 28W x 25.75D x 45H
Seat: 20W x 19D x 3T **Back:** 20.5W x 23H **Seat Range:** 18.25-22.25
Arms to Floor: 24.75 **Carton Wt:** 43 **UPS Wt:** 53 **COM:** N/A
Carton: 32L x 26W x 13H **Cube:** 6.25
Options: SW392 **Features:** 1, 4, 7, 8, 9 **Control:** 2-to-1 Synchro Tilt
Notes: **REPLACES** 335-47P918P

Fabric	List Price
Air Grid® Back and Black Bonded Leather Seat and Trim	695.00

521-3T1P96A8 High Back Black Vertical Mesh Chair with Black Fabric Seat, Height Adjustable Arms, Seat Slider, and Angled Chrome Base

NJ

Overall Size: 27W x 24D x 39.25-43.75H
Seat: 21W x 19D x 3.25T **Back:** 18.75W x 22H **Seat Range:** 17.75-22.5
Arms to Floor: 25.25 **Carton Wt:** 49 **UPS Wt:** 55 **COM:** N/A
Carton: 32L x 27W x 13H **Cube:** 6.5
Options: CG50, SW392 **Features:** 1, 4, 7, 8, 9, 15 **Control:** 2-to-1 Synchro Tilt
Notes:
NEW
Seat Slider

Fabric	List Price
Air Grid® Back and Black Fabric Seat and Trim	725.00

521-E3TG1N668PR High Back Black Vertical Mesh Chair with Black Bonded Leather Seat, Height Adjustable Arms, Seat Slider, and Angled Silver Base

NJ

Overall Size: 27W x 24D x 39.25-43.75H
Seat: 21W x 19D x 3.25T **Back:** 18.75W x 22H **Seat Range:** 17.75-22.5
Arms to Floor: 25.25 **Carton Wt:** 49 **UPS Wt:** 55 **COM:** N/A
Carton: 32L x 27W x 13H **Cube:** 6.5
Options: CG50, SW392 **Features:** 1, 4, 7, 8, 9, 15 **Control:** 2-to-1 Synchro Tilt
Notes:
NEW
Seat Slider

Fabric	List Price
Air Grid® Back and Black Bonded Leather Seat and Trim	695.00

521-3TW1N168PW High Back White Vertical Mesh Chair with Black Fabric Seat, Height Adjustable Arms, Seat Slider, and Angled White Base

NJ

Overall Size: 27W x 24D x 39.25-43.75H
Seat: 21W x 19D x 3.25T **Back:** 18.75W x 22H **Seat Range:** 17.75-22.5
Arms to Floor: 25.25 **Carton Wt:** 49 **UPS Wt:** 55 **COM:** N/A
Carton: 32L x 27W x 13H **Cube:** 6.5
Options: CG50, SW392 **Features:** 1, 4, 7, 8, 9, 15 **Control:** 2-to-1 Synchro Tilt
Notes: Available in Fun Colors - see page 24.
NEW
Seat Slider

Fabric	List Price
Air Grid® Back and Black Fabric Seat and Trim	695.00
FUN COLORS FABRIC PROGRAM	695.00

521-E3TG1N668PR

521-3T1P96A8

521-3TW1N168PW

529 Series

NJ KY TX

529-3R2N1F2 R2 SpaceGrid Back Chair with **Memory Foam** Mesh Seat, Height Adjustable Flip Arms, Adjustable Lumbar and Nylon Base

Overall Size: 27.5W x 25.5D x 43H
Seat: 20.75W x 19.5D x 4T **Back:** 22.25W x 28H **Seat Range:** 17.75-22
Arms to Floor: 25.75 **Carton Wt:** 43 **UPS Wt:** 51 **COM:** 1 yd.
Carton: 31L x 26W x 13H **Cube:** 6.06
Options: CG50, SW70 **Features:** 1, 4, 7, 8, 9 **Control:** 2-to-1 Synchro Tilt
Notes: Available in Fun Colors - see page 24. Patent # US D660,621 S

Fabric/Frame	List Price
R2 SpaceGrid Back and Black Mesh Seat	550.00
FUN COLORS FABRIC PROGRAM (Seat only)	570.00

529-M3R2N6F2 R2 SpaceGrid Back Chair with **Memory Foam** Mesh Seat, Height Adjustable Flip Arms, Adjustable Lumbar, Seat Slider and Nylon Base

TX

Overall Size: 26.25W x 25.25D x 43H
Seat: 20.5W x 19.5D x 4.5T **Back:** 22.5W x 27.25H **Seat Range:** 19.5-24
Arms to Floor: 25.5 **Carton Wt:** 47 **UPS Wt:** 51 **COM:** 1 yd.
Carton: 31L x 26W x 13H **Cube:** 6.06 **Options:** CG50, SW70
Features: 1, 4, 7, 8, 9,15 **Control:** 2-to-1 Synchro Tilt with 3 Position Lock
Notes: Available in Fun Colors - see page 24. 3-Position Lock with Anti-Kick Control.
Featuring New Seat Slider

Fabric/Frame	List Price
R2 SpaceGrid Back and Black Mesh Seat	625.00
FUN COLORS FABRIC PROGRAM (Seat only)	645.00

529-ME3R2N6F2 R2 SpaceGrid Back Chair with **Memory Foam** Bonded Leather Seat, Height Adjustable Flip Arms, Adjustable Lumbar, Seat Slider and Nylon Base

KY

Overall Size: 26.25W x 25.25D x 43H
Seat: 20.5W x 19.5D x 4.5T **Back:** 22.5W x 27.25H **Seat Range:** 19.5-24
Arms to Floor: 25.5 **Carton Wt:** 48 **UPS Wt:** 51 **COM:** N/A
Carton: 31L x 26W x 13H **Cube:** 6.06 **Options:** CG50, SW70
Features: 1, 4, 7, 8, 9, 15 **Control:** 2-to-1 Synchro Tilt with 3 Position Lock
Notes: 3-Position Lock with Anti-Kick Control.
Featuring New Seat Slider

Fabric/Frame	List Price
R2 SpaceGrid Back and Black Bonded Seat	625.00

529-R2N1F2 R2 SpaceGrid Back Chair with **Memory Foam** Mesh Seat, Height Adjustable Flip Arms, Adjustable Lumbar and Nylon Base

Overall Size: 27.5W x 25.5D x 43H
Seat: 20.75W x 19.5D x 4T **Back:** 22.25W x 28H **Seat Range:** 17.75-22
Arms to Floor: 25.75 **Carton Wt:** 43 **UPS Wt:** 51 **COM:** 1 yd.
Carton: 31L x 26W x 13H **Cube:** 6.06
Options: CG50, SW70 **Features:** 1, 4, 7, 8, 9 **Control:** 2-to-1 Synchro Tilt
Notes:

Fabric/Frame	List Price
R2 SpaceGrid Back	
A	580.00
B	610.00
C	642.00
R	695.00

529-E3R2N1F2 R2 SpaceGrid Back Chair with **Memory Foam** Bonded Leather Seat, Height Adjustable Flip Arms, Adjustable Lumbar and Nylon Base

NJ KY

Overall Size: 27.5W x 25.5D x 43H
Seat: 20.75W x 19.5 x 4T **Back:** 22.25W x 28H **Seat Range:** 17.75-22
Arms to Floor: 25.75 **Carton Wt:** 43 **UPS Wt:** 51 **COM:** N/A
Carton: 31L x 26W x 13H **Cube:** 6.06 **Cube:** 4.34
Options: CG50, SW70 **Features:** 1, 4, 7, 8, 9 **Control:** 2-to-1 Synchro Tilt
Notes: Patent # US D660,621 S

Fabric/Frame	List Price
R2 SpaceGrid Back and Black Bonded Leather Seat	550.00

529-R22N1F2 R2 SpaceGrid Seat and Back Chair with Height Adjustable Flip Arms, Adjustable Lumbar and Nylon Base

NJ KY TX

Overall Size: 27.5W x 25.5D x 43H
Seat: 20.75W x 19.5 x 4T **Back:** 22.25W x 28H **Seat Range:** 17.75-22
Arms to Floor: 25.5 **Carton Wt:** 43 **UPS Wt:** 47 **COM:** N/A
Carton: 31L x 26W x 12H **Cube:** 5.59
Options: CG50, SW70 **Features:** 1, 4, 7, 8, 9 **Control:** 2-to-1 Synchro Tilt
Notes: Patent # US D660,621 S

Fabric	List Price
R2 SpaceGrid Back and Seat	595.00

529-3R2V30 Deluxe R2 SpaceGrid Back Visitor's Chair with Mesh Seat, Adjustable Lumbar, Fixed Arms and Sled Base

NJ TX

Overall Size: 25.5W x 23.25D x 39.5H
Seat: 20.5W x 19D x 4T **Back:** 22.5W x 27.5H **Seat Range:** 19 Fixed
Arms to Floor: 25.75 **Carton Wt:** 38 **UPS Wt:** 54 **COM:** 1 yd.
Carton: 30L x 23W x 16H **Cube:** 6.38 **Options:** N/A
Features: N/A **Control:** N/A
Notes: Available in Fun Colors - see page 24.

Fabric	List Price
R2 SpaceGrid Back and Black Mesh Seat	470.00
FUN COLORS FABRIC PROGRAM (Seat only)	

NJ, KY or TX In Stock ☼ TAA Compliant ❁ GREENGUARD Certified

529-E3R2V30 Deluxe R2 SpaceGrid Back Visitor's Chair with Bonded Leather Seat, Adjustable Lumbar, Fixed Arms and Sled Base and Fixed Arms

TX

Overall Size: 25.5W x 23.25D x 39.5H
Seat: 20.5W x 19D x 4T **Back:** 22.5W x 27.5H **Seat Range:** 19 Fixed
Arms to Floor: 25.75 **Carton Wt:** 36 **UPS Wt:** 54 **COM:** N/A
Carton: 30L x 23W x 16H **Cube:** 6.38 **Options:** N/A
Features: N/A **Control:** N/A
Notes:

Fabric	List Price
R2 SpaceGrid Back and Black Bonded Leather Seat	470.00

657-3TW1N1421W White Vertical Mesh Back Chair with Height Adjustable Lumbar Support, Black Mesh Seat, Height Adjustable Padded Arms and White Angled Nylon Base

Overall Size: 26.75W x 25.25D x 39.5-43.75H
Seat: 20.5W x 19D x 3.5T **Back:** 19.5W x 22.75H **Seat Range:** 18.25-22.5
Arms to Floor: 26.75 **Carton Wt:** 50 **UPS Wt:** 57 **COM:** 1 yd.
Carton: 32L x 26W x 14H **Cube:** 6.74 **Options:** N/A
Features: 1, 4, 7, 8, 9, 15 **Control:** 2-to-1 Synchro Tilt
Notes: Available in Fun Colors - see page 24.
NEW
Seat Slider

Fabric	List Price
White Vertical Mesh Back and Black Mesh Seat	825.00
FUN COLORS FABRIC PROGRAM (Seat only)	825.00

657-7TG1N4421G Grey Vertical Mesh Back Chair with Height Adjustable Lumbar Support, Blue Fabric Seat, Height Adjustable Padded Arms and Graphite Angled Nylon Base

Overall Size: 26.75W x 25.25D x 39.5-43.75H
Seat: 20.5W x 19D x 3.5T **Back:** 19.5W x 22.75H **Seat Range:** 18-22
Arms to Floor: 26.75 **Carton Wt:** 50 **UPS Wt:** 57 **COM:** 1 yd.
Carton: 32L x 26W x 14H **Cube:** 6.74 **Options:** N/A
Features: 1, 4, 7, 8, 9, 15 **Control:** 2-to-1 Synchro Tilt
Notes: Available in Fun Colors - see page 24.
NEW
Seat Slider

Fabric	List Price
Grey Vertical Mesh Back and Blue Mesh Seat	800.00
FUN COLORS FABRIC PROGRAM (Seat only)	800.00

657-T11N6421R Black Vertical Mesh Seat and Back Chair with Height Adjustable Lumbar Support, Height Adjustable Padded Arms and Silver Angled Nylon Base

Overall Size: 27W x 26.75D x 39.5-43.75H
Seat: 21.5W x 19.75D **Back:** 19W x 22H **Seat Range:** 18-22.25
Arms to Floor: 26.75 **Carton Wt:** 51 **UPS Wt:** 57 **COM:** N/A
Carton: 32L x 26W x 14H **Cube:** 6.74 **Options:** N/A
Features: 1, 4, 7, 8, 9, 15 **Control:** 2-to-1 Synchro Tilt
Notes:
NEW
Seat Slider

Fabric	List Price
Black Vertical Mesh Seat and Back	895.00

657-E3T17C63C Black Vertical Mesh Back Chair with Height Adjustable Lumbar Support, Black Bonded Seat, Height Adjustable Padded Arms and Polished Aluminum Base

Overall Size: 27W x 31D x 39.25-43.25H
Seat: 20.5W x 18.75D x 3.5T **Back:** 19W x 22H **Seat Range:** 17.5-21.75
Arms to Floor: 24.75 **Carton Wt:** 53 **UPS Wt:** 57 **COM:** N/A
Carton: 32L x 26W x 14H **Cube:** 6.74 **Options:** N/A
Features: 1, 4, 7, 8, 9, 15 **Control:** Deluxe 2-to-1 Synchro Tilt
Notes:
NEW
Seat Slider

Fabric	List Price
Black Vertical Mesh Back and Black Bonded Leather Seat	850.00

818-11G9C18P Breathable Mesh Back and Seat Executive Chair with Adjustable Arms and Lumbar, Seat Slider and Industrial Steel Finish Angled Base

NJ KY TX

Overall Size: 27.75W x 28.5D x 44H
Seat: 21.5W x 19.5D **Back:** 19.75W x 23H **Seat Range:** 17.75-20.25
Arms to Floor: 25.5 **Carton Wt:** 53 **UPS Wt:** 57 **COM:** N/A
Carton: 32L x 26W x 14H **Cube:** 6.74 **Options:** HRX818, A7U Arms, SW392
Features: 1, 3, 4, 7, 8, 9, 15 **Control:** Deluxe 2-to-1 w/Seat Slider
Notes: To Order with A7U Arms use Model# **818-11G9C1A7U**
Seat Slider

Fabric	List Price
Black Breathable Mesh Seat and Back	995.00
300 lbs.	

NJ, KY or TX In Stock ☼ TAA Compliant ❁ GREENGUARD Certified

818-31G9C18P Breathable Mesh Back and Black Mesh Seat Executive Chair with Adjustable Arms and Lumbar, Seat Slider and Industrial Steel Finish Angled Base

NJ KY

Overall Size: 27.75W x 28.5D x 44H
Seat: 20W x 19D x 3T **Back:** 19.75W x 23H **Seat Range:** 17.75-20.25
Arms to Floor: 25.5 **Carton Wt:** 49 **UPS Wt:** 57 **COM:** N/A
Carton: 32L x 26W x 14H **Cube:** 6.74 **Options:** HRX818, HRM818, A7U Arm, SW392
Features: 1, 3, 4, 7, 8, 9, 15 **Control:** Deluxe 2-to-1 w/Seat Slider
Notes: To Order with A7U Arms use Model# **818-31G9C1A7U**
Seat Slider

Fabric	List Price
Black Breathable Mesh Back and Black Mesh Seat ***300 lbs.***	875.00

818-41G9C18P Breathable Mesh Back and Black Leather Seat Executive Chair with Adjustable Arms and Lumbar, Seat Slider and Industrial Steel Finish Angled Base

NJ KY

Overall Size: 27.75W x 28.5D x 44H
Seat: 20W x 19D x 3T **Back:** 19.75W x 23H **Seat Range:** 17.75-20.25
Arms to Floor: 25.5 **Carton Wt:** 49 **UPS Wt:** 57 **COM:** N/A
Carton: 32L x 26W x 14H **Cube:** 6.74 **Options:** HRX818, HRL818, A7U Arm, SW392
Features: 1, 3, 4, 7, 8, 9, 15 **Control:** Deluxe 2-to-1 w/Seat Slider
Notes: To Order with A7U Arms use Model# **818-41G9C1A7U**
Seat Slider

Fabric	List Price
Black Breathable Mesh Back and Black Top Grain Genuine Leather Seat ***300 lbs.***	950.00

818A-11P9C1A8 Breathable Mesh Seat and Back Executive Chair with Adjustable Arms & Lumbar, Seat Slider and Polished Aluminum Finish Base

NJ KY TX

Overall Size: 28W x 28.5D x 44H
Seat: 20W x 19D **Back:** 19.75W x 23H **Seat Range:** 17.75-20.25
Arms to Floor: 25.5 **Carton Wt:** 49 **UPS Wt:** 57 **COM:** N/A
Carton: 32L x 26W x 14H **Cube:** 6.74 **Options:** HRX818, A7U Arm, SW392
Features: 1, 3, 4, 7, 8, 9, 15 **Control:** Deluxe 2-to-1 w/Seat Slider
Notes: To Order with A7U Arms use Model# **818A-11P9C1A7U**
Seat Slider

Fabric	List Price
Black Breathable Mesh Seat and Back ***300 lbs.***	995.00

818A-41P9C1A8 Breathable Mesh Back and Leather Seat Executive Chair with Adjustable Arms & Lumbar, Seat Slider and Polished Aluminum Finish Base

Overall Size: 28W x 28.5D x 44H
Seat: 20W x 19D x 3T **Back:** 19.75W x 23H **Seat Range:** 17.75-20.25
Arms to Floor: 25.5 **Carton Wt:** 49 **UPS Wt:** 57 **COM:** N/A
Carton: 32L x 26W x 14H **Cube:** 6.74 **Options:** HRX818, A7U Arm, SW392
Features: 1, 3, 4, 7, 8, 9, 15 **Control:** Deluxe 2-to-1 w/Seat Slider
Notes: To Order with A7U Arms use Model# **818A-41P9C1A7U**
Seat Slider

Fabric	List Price
Black Breathable Mesh Back and Black Top Grain Genuine Leather Seat ***300 lbs.***	995.00

839-11B35WA Breathable Mesh Back and Seat with 2-Way Adjustable Arms, Adjustable Lumbar, Deluxe Control, Anti Kick Back and Black Finish Base

NJ

Overall Size: 28.5W x 24D x 41.5H
Seat: 21.5W x 20D **Back:** 22.5W x 22.75H **Seat Range:** 17-19.75
Arms to Floor: 23.25 **Carton Wt:** 52 **UPS Wt:** 52 **COM:** N/A
Carton: 31L x 26W x 13H **Cube:** 6.06 **Options:** CG50, SW70
Features: 1, 4, 9, 14 **Control:** Deluxe 2-to-1 Control
Notes:
Big & Tall 400 lbs.

Fabric	List Price
Breathable Mesh Seat and Back	975.00

9370-55NC17U Leather Executive Chair with Soft PU Padded Adjustable Arms, Layered Seat and Back, Seat Slider and Nylon Base

NJ

Overall Size: 26.75W x 27.5D x 45.75H
Seat: 20.5W x 19.5D x 3T **Back:** 21.25W x 33H x 3T **Seat Range:** 16-19.5
Arms to Floor: 26 **Carton Wt:** 56 **UPS Wt:** 58 **COM:** N/A
Carton: 35L x 26W x 13H **Cube:** 6.85 **Options:** CG50, SW70
Features: 1, 3, 4, 7, 8, 9, 15 **Control:** Deluxe 2-to-1 with Seat Slider
Notes:
Seat Slider

Fabric	List Price
Leather Top Grain	850.00

A15 Adjustable Arms

NJ KY

Carton Wt: 8 **Cube:** 0.88
Designed For: 13-37N20D, 13-M22N20D, 13-37N30D, 13-7N20D, 13-77N20D & 13-37P500D only
List: 85.00

A7U Adjustable Soft Padded Arms

Carton Wt: 7 **Cube:** 0.88
Designed For: Most 818, 818A and 829 Models only (see below for details)
List: 90.00

A27WA Adjustable Arms

NJ

Carton Wt: 9 **Cube:** 0.96
Designed For: 15-37A720D only
Note: Height and Width Adjustable, Big & Tall Drafting Chair
List: 98.00

HRM003 Headrest

NJ

Overall Size: 15.25W x 8D x 13.5H
Pad: 15.25W x 8.75H **Height Adjustment:** 4
Carton Wt: 5 **Cube:** 0.83
Designed For: 5540 only
List: 95.00

CG50 Floor Glides (set of 5)

NJ

Carton Wt: 2 **Cube:** 0.2
Designed For: Most Work Smart Chairs & Space Drafting Chairs - See Individual Chair Options
List: 25.00 (set of 5)

SW392 Soft Wheel Caster (set of 5)

NJ

Carton Wt: 2 **Cube:** 0.2
Designed For: Angled Base Chairs See Individual Chair Options
List: 32.00 (set of 5)

HRM818 Mesh Headrest

NJ

Overall Size: 12.5W x 12.25H x 6.5D
Pad: 12.5W x 7H **Height Adjustment:** 2.5
Carton Wt: 7 **Cube:** 0.63
Designed For: 818 Series only
List: 85.00

HRL818 Leather Headrest

NJ

Overall Size: 12.5W x 12.25H x 6.5D
Pad: 12.5W x 7H **Height Adjustment:** 2.5
Carton Wt: 7 **Cube:** 0.63
Designed For: 818 Series only
List: 100.00

HRX818 Breathable Mesh Headrest

NJ

Overall Size: 12.5W x 12.25H x 6.5D
Pad: 12.5W x 6H **Height Adjustment:** 2.5
Carton Wt: 7 **Cube:** 0.62
Designed For: 818 Series only
List: 100.00

EHRL006 Bonded Leather Headrest

NJ

Overall Size: 15W x 9H x 6.5D
Pad: 15W x 9H **Height Adjustment:** 3
Carton Wt: 4 **Cube:** 0.63
Designed For: 327-E36C61F6 & 327-66C61F6 and 36806
List: 90.00

SW70 Soft Wheel Caster (set of 5)

NJ KY

Carton Wt: 2 **Cube:** 0.2
Designed For: Most Work Smart Chairs & Space Chairs - See Individual Chair Options
List: 30.00 (set of 5)

New Optional A7U Soft Padded Arm

Now Available on Most 818, 818A and 829 Models. The new A7U arm fits the following models.

818-11G9C18P **818-41G9C18P** **818A-41P9C1A8**
818-31G9C18P **818A-11P9C1A8**

Example: 818-11G9C18P changes to 818-11G9C1A7U

Air Grid®

Dual Air Grid®

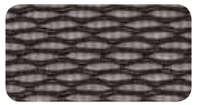
Air Grid®

Light Air Grid®

Latte Air Grid®

Shadow Air Grid®

DuraFlex with Flow Thru Technology™

Charcoal DuraFlex®

White DuraFlex®

DuraGrid®

R2 SpaceGrid™

Breathable Mesh

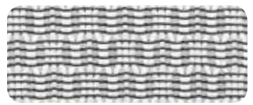
White Breathable Mesh

Black Breathable Mesh

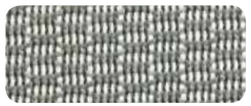
Charcoal Breathable Mesh

CHX Dark Breathable Mesh

VeraFlex®

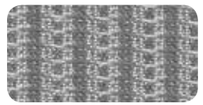
Shadow

Charcoal

Kiwi

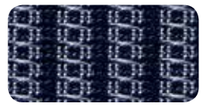
Blue Mist

Latte

Color Mesh

Shadow

Raven

Kiwi

Blue Mist

Latte

SpaceFlex® Backs

Ice

Raven

Kiwi

Blue Mist

Latte

Fog

Tang

Cosmo

FUN COLORS FABRIC PROGRAM

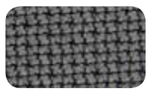
-5811 Steel

-5812 Rouge

-5819 Violet

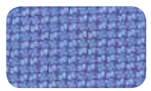
-5877 Sky

-5879 Olive

-5881 Jade

-F8 Lime

-F10 Orange

-F14 Mauve

-F22 Stone

-F23 Black

-F25 Sand

-F28 Turquoise

-2M Grey

-3M Black

-5 Royal Blue

-6 Green

-7 Blue

-9 Red

-18 Orange

-261 Pink

-512 Purple

0 = T fixed arms

3 = 2-way adjustable arms: height and width

4 = 4-way adjustable arms: height, width, forward, reverse & lateral arm pad

5 = height adjustable arms

5R = platinum coated, height adjustable arms

7 = height adjustable arms

C8/8 = platinum coated, cantilever fixed arms

WA = 2-way adjustable arms: height and width

A8 = chrome accent, height adjustable arms

8P = black finish, height adjustable

C3 = polished aluminum, cantilever fixed arms

WP = height adjustable PP arms

P3 = black finish, cantilever fixed arms

A7U = height adjustable

A27WA = 2-way adjustable arms: height and width (15 draft chair only)

R5 = platinum coated, padded flip arms

WV = padded height adjustable arms (819-vinyl)

F2 = height adjustable flip arms

F3 = 4-way adjustable flip arms: height, width, forward, reverse & lateral arm pad

F6 = platinum coated, 4-way adjustable flip arms: height, width, forward, reverse & lateral arm pad

F7 = 4-way industrial steel adjustable flip arms: height, width, forward, reverse & lateral arm pad

06 = height adjustable arms

F2W = height adjustable flip arms

A15 = height adjustable arms

New 4-Way Adjustable Arms

213-37N2F3D
213-38N1F3
213-88N1F3
213-E37P91F3

32-E3371F3
32-E3371F3HL
327-E36C61F6
327-66C61F6

317-ME3R2C6KF6
317-R22C6KF6
317-ME3R2C7KF7
317-R22C7KF7

317-ME36C61F6
317-66C61F6

Flip back

Height adjustable

Arm pad forward

Arm pad backward

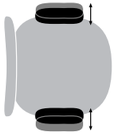
Arm pad side

LOUNGE

Shown:
PAC52 and PAC53
Arms, seat and back beautifully wrapped in Green (-M17) fabric.
See page 154.

Shown: ATL52 / ATL51
in -R101 Dillon Snow - see page 155.

PROGRAM

new fabrics

Choose OSP® Furniture to enhance any office environment with high-quality furnishings. With casegoods, conference and training tables, lounge and executive seating products, you'll find that OSP® Furniture excels in quality and attention to detail; offering enduring beauty for your office.

A grade fabric — Dillon (antimicrobial PVC Free Polyurethane)

Custom Upholstery Options

-R100 | Lipstick · -R101 | Snow · -R102 | Java · -R103 | Stratus · -R104 | Buff · -R105 | Blue · -R106 | Sage · -R107 | Black · -R111 | Graphite

*PAC Collection recommended fabric option

PAC Collection beautifully wrapped in Grade A Dillon -R105 Blue (Antimicrobial)

CUSTOM • FABRIC PROGRAM

Shown in: Dillon Blue -R105

NJ **PAC51** Custom Fabric Pacific Arm Chair with Chrome Finish Legs

Overall Size: 32W x 30.5D x 29.5H
Seat: 23W x 22D x 5T
Back: 23.5W x 12.25H x 4.75T **Seat Height:** 17.5
Carton Wt: 49 **UPS Wt:** 102 **COM:** 6 yds.
Carton: 30L x 29W x 24H **Cube:** 12.08
Notes: UPSable, Oversized Package.
NJ In-Stock: -V18 Black, Dillon Fabrics.
For stock fabrics, please see page 155.

Fabric Chrome Finish Custom Fabric	Updated List Price
Dillon	625.00
A	625.00
B	675.00
C	735.00
R	835.00

Shown in: Dillon Blue -R105

NJ **PAC52** Custom Fabric Pacific Loveseat with Chrome Finish Legs

Overall Size: 51.5W x 30.5D x 29.5H
Seat: 42W x 22D x 5T
Back: 42W x 12.25H x 4.75T **Seat Height:** 17.5
Carton Wt: 67 **UPS Wt:** 143 **COM:** 10 yds.
Carton: 43L x 31W x 22H **Cube:** 16.97
Notes: UPSable, Oversized Package.
NJ In-Stock: -V18 Black, Dillon Fabrics.
For stock fabrics, please see page 155.

Fabric Chrome Finish Custom Fabric	Updated List Price
Dillon	875.00
A	875.00
B	950.00
C	1035.00
R	1175.00

Shown in: Dillon Blue -R105

NJ **PAC53** Custom Fabric Pacific Sofa with Chrome Finish Legs

Overall Size: 72.5W x 30.5D x 29.5H
Seat: 63.5W x 22D x 5T
Back: 63.5W x 12.25H x 4.75T **Seat Height:** 17.5
Carton Wt: 90 **UPS Wt:** No UPS **COM:** 14 yds.
Carton: 64L x 31W x 22H **Cube:** 25.25
Notes: Non-UPSable.
NJ In-Stock: -V18 Black, Dillon Fabrics.
For stock fabrics, please see page 155.

Fabric Chrome Finish Custom Fabric	Updated List Price
Dillon	1225.00
A	1225.00
B	1320.00
C	1435.00
R	1630.00

NJ, KY or TX In Stock

CUSTOM • FABRIC PROGRAM

ATL Collection in -R107 Dillon Black with SLVN12-PTWA Coffee Table

Shown in: Dillon Black -R107

ATL51 Custom Fabric Atlantic Arm Chair with a Single UL Approved AC and USB 3.0 Charging Station, Chrome Finish Legs.

Overall Size: 32W x 30.5D x 29.5H
Seat: 23W x 22D x 5T
Back: 23.5W x 12.25H x 4.75T **Seat Height:** 17.5
Carton Wt: 53 **UPS Wt:** 102 **COM:** 6 yds.
Carton: 30L x 29W x 24H **Cube:** 12.08
Notes: UPSable, Oversized Package. **Single Power Unit.** UL Certified.
NJ In-Stock: -R101 Snow, -R107 Black & -R105 Dillon Blue.
For stock fabrics, please see page 155-156.

Fabric Chrome Finish Custom Fabric Dillon	Updated List Price
	730.00
A	730.00
B	785.00
C	855.00
R	975.00

Shown in: Dillon Black -R107

ATL52 Custom Fabric Atlantic Loveseat with Dual UL Approved AC and USB 3.0 Charging Station, Chrome Finish Legs.

Overall Size: 51.5W x 30.5D x 29.5H
Seat: 42W x 22D x 5T
Back: 42.25W x 12.25H x 4.75T **Seat Height:** 17.5
Carton Wt: 72 **UPS Wt:** 143 **COM:**10 yds.
Carton: 43L x 31W x 22H **Cube:** 16.97
Notes: UPSable, Oversized Package. **Dual Power Unit.** UL Certified.
NJ In-Stock: -R101 Snow, -R107 Black & -R105 Dillon Blue.
For stock fabrics, please see page 155-156.

Fabric Chrome Finish Custom Fabric Dillon	Updated List Price
	1040.00
A	1040.00
B	1120.00
C	1220.00
R	1385.00

Shown in: Dillon Black -R107

ATL53 Custom Fabric Atlantic Sofa with Dual UL Approved AC and USB 3.0 Charging Station, Chrome Finish Legs

Overall Size: 72.5W x 30.5D x 29.5H
Seat: 63.5W x 22D x5T
Back: 63.5W x 12.25H x 4.75T **Seat Height:** 17.5
Carton Wt: 100 **UPS Wt:** No UPS **COM:** 14 yds.
Carton: 64L x 31W x 22H **Cube:** 25.25
Notes: Non-UPSable. **Dual Power Unit.** UL Certified.
NJ In-Stock: -R101 Snow, -R107 Black & -R105 Dillon Blue.
For stock fabrics, please see page 155-156.

Fabric Chrome Finish Custom Fabric Dillon	Updated List Price
	1455.00
A	1455.00
B	1565.00
C	1700.00
R	1925.00

NJ, KY or TX In Stock

CUSTOM • FABRIC PROGRAM

-R103 (arms) and -K101 (seat/back)

MST51 Custom Fabric Main Street Chair with Espresso Finish Wood Accents

Overall Size: 30W x 29.5D x 32H
Seat: 23.75W x 23D **Back:** 24.5W x 17H **Seat Height:** 18 **Arms to Floor:** 25.25
COM: Total: 5 yds **Seat & Back Only:** 3 yds **Arms Only:** 1.75 yds
Carton Wt: 56 **UPS Wt:** 89 **Carton:** 29L x 25W x 25H **Cube:** 10.49
Options: N/A **Features:** N/A **Control:** N/A
Notes: Rated for 265 lbs. of distributed weight
For stock fabrics, please see page 157-158.

Fabric Espresso Finish with 2-Tone Custom Grade B Fabric Options	Updated List Price
	945.00
A	1000.00
B	1075.00
C	1175.00
R	1300.00

-R103 (arms) and -K100 (seat/back)

MST52 Custom Fabric Main Street Loveseat with Espresso Finish Wood Accents

Overall Size: 49.25W x 29.5D x 32H
Seat: 43.5W x 22.5D **Back:** 44.5W x 17H **Seat Height:** 18 **Arms to Floor:** 25.25
COM: Total: 6 yds **Seat & Back Only:** 4 yds **Arms Only:** 1.75 yds
Carton Wt: 86 **UPS Wt:** 150 **Carton:** 46L x 29W x 23H **Cube:** 17.77
Options: N/A **Features:** N/A **Control:** N/A
Notes: Rated for 529 lbs. of distributed weight
For stock fabrics, please see page 157-158.

Fabric Espresso Finish with 2-Tone Custom Grade B Fabric Options	Updated List Price
	1350.00
A	1435.00
B	1550.00
C	1690.00
R	1890.00

-R103 (arms) and -K100 (seat/back)

MST53 Custom Fabric Main Street Sofa with Espresso Finish Wood Accents

Overall Size: 75W x 30.75D x 32.75H
Seat: 69W x 21.5D **Back:** 69W x 27H **Seat Height:** 18.25 **Arms to Floor:** 26
COM: Total: 7.5 yds **Seat & Back Only:** 5.25 yds **Arms Only:** 1.75 yds
Carton Wt: 111 **UPS Wt:** No UPS **Carton:** 69L x 29W x 22H **Cube:** 25.47
Options: N/A **Features:** N/A **Control:** N/A
Notes: Rated for 650 lbs. of distributed weight
For stock fabrics, please see page 157-158.

Fabric Espresso Finish with 2-Tone Custom Grade B Fabric Options	Updated List Price
	2195.00
A	2385.00
B	2500.00
C	2720.00
R	3025.00

B grade fabric — Dillon/Fine Tune & City Park — 2-Tone Custom Upholstery Options

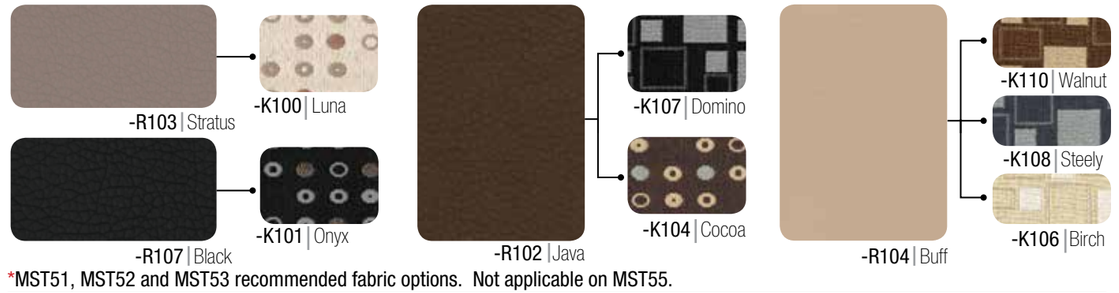

*MST51, MST52 and MST53 recommended fabric options. Not applicable on MST55.

Main Street Collection beautifully wrapped in Grade A Dillon -R103 Stratus with seat and back covered in Grade B Fine Tune -K102 Ash fabric

Shown in: Icon Black -231

SF8471 Custom Fabric Club Chair with Cherry Finish Legs.
Shipped Assembled with Legs Unmounted

Overall Size: 32W x 33.5D x 30.75H
Seat: 22W x 20D
Back: 22W x 16H **Seat Height:** 17.5
Carton Wt: 62 **UPS Wt:** No UPS **COM:** 6 yds
Carton: 34L x 33W x 30H **Cube:** 19.47
Notes: Rated for 300 lbs. of distributed weight
ANSI/BIFMA Tested

Fabric	List Price
Cherry Finish Custom Fabric	
A	960.00
B	1025.00
C	1100.00
R	1225.00

Shown in: Icon Black -231

SF8472 Custom Fabric Loveseat with Cherry Finish Legs.
Shipped Assembled with Legs Unmounted

Overall Size: 58W x 33.5D x 30.75H
Seat: 48W x 20D
Back: 48W x 16H **Seat Height:** 17.5
Carton Wt: 91 **UPS Wt:** No UPS **COM:** 9 yds
Carton: 59L x 34W x 30H **Cube:** 34.82
Notes: Rated for 500 lbs. of distributed weight
ANSI/BIFMA Tested

Fabric	List Price
Cherry Finish Custom Fabric	
A	1450.00
B	1550.00
C	1675.00
R	1860.00

Shown in: Icon Black -231

SF8473 Custom Fabric Sofa with Cherry Finish Legs.
Shipped Assembled with Legs Unmounted

Overall Size: 74.5W x 33.5D x 30.75H
Seat: 64W x 20D
Back: 64W x 16H **Seat Height:** 17.5
Carton Wt: 111 **UPS Wt:** No UPS **COM:** 12 yds
Carton: 79L x 34W x 30H **Cube:** 46.63
Notes: Rated for 675 lbs. of distributed weight
ANSI/BIFMA Tested

Fabric	List Price
Cherry Finish Custom Fabric	
A	1825.00
B	1950.00
C	2100.00
R	2340.00

NJ **SL4411** Mid-Century Club Chair with Coffee Finish Solid Wood Legs.
Shipped Assembled with Legs Unmounted

Overall Size: 30.5W x 31.75D x 33H
Seat: 23.5W x 21.25D x 5.5T
Back: 24.25W x 15H x 5.5T **Seat Height:** 18.25
Carton Wt: 53 **UPS Wt:** 121 **COM:** N/A
Carton: 32L x 31W x 25H **Cube:** 14.35
Notes: Rated for 400 lbs. of distributed weight. Assembly required.
NJ In-Stock: -MC4 Charcoal

NEW

Fabric	Updated List Price
Coffee Finish	
-MC2 Olive	850.00
-MC3 Navy	
-MC4 Charcoal	

NJ **SL4422** Mid-Century Loveseat with Coffee Finish Solid Wood Legs.
Shipped Assembled with Legs Unmounted

Overall Size: 50W x 31.75D x 33H
Seat: 43.25W x 21.25D x 5.5T
Back: 44.5W x 15H x 5.5T **Seat Height:** 18.25
Carton Wt: 75 **UPS Wt:** No UPS **COM:** N/A
Carton: 51L x 32W x 25H **Cube:** 23.61
Notes: Rated for 600 lbs. of distributed weight. Assembly required.
NJ In-Stock: -MC4 Charcoal

NEW

Fabric	Updated List Price
Coffee Finish	
-MC2 Olive	1195.00
-MC3 Navy	
-MC4 Charcoal	

NJ **SL4433** Mid-Century Sofa with Coffee Finish Solid Wood Legs.
Shipped Assembled with Legs Unmounted

Overall Size: 71.5W x 31.75D x 33H
Seat: 64W x 21.25D x 5.5T
Back: 71W x 15H x 9T **Seat Height:** 18.25
Carton Wt: 93 **UPS Wt:** No UPS **COM:** N/A
Carton: 73L x 32W x 25H **Cube:** 33.79
Notes: Rated for 800 lbs. of distributed weight. Assembly required.
NJ In-Stock: -MC4 Charcoal

NEW

Fabric	Updated List Price
Coffee Finish	
-MC2 Olive	1695.00
-MC3 Navy	
-MC4 Charcoal	

NJ, KY or TX In Stock

NJ **MUP51** Meetup Lounge Module with Chrome Legs and Ganging Hardware

Overall Size: 43W x 38D x 17H
Seat: 43W x 37.75D
Seat Height: 17
Carton Wt: 48 **UPS Wt:** 67 **COM:** 1.3 yds
Carton: 44L x 39W x 8H **Cube:** 7.9
Notes: Rated for 750 lbs. of distributed weight. UPSable, Oversized Pkg
NJ In-Stock: -R107 Dillon Black

Fabric	Updated List Price
Chrome Finish with Dillon Black (-R107) Dillon Snow (-R101)	615.00
A	650.00
B	700.00
C	760.00
R	850.00

CUSTOM • FABRIC PROGRAM

Shown in -R101
Dillon Snow

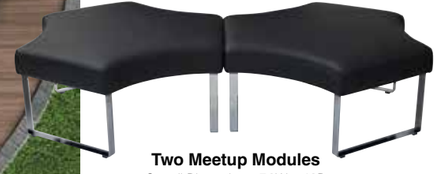

Three Meetup Modules
Overall Dimensions: 108W x 57D

Two Meetup Modules
Overall Dimensions: 76W x 43D

NJ **SL2271** Bonded Leather **BREEZE** Club Chair with Cherry Finish Legs.
Shipped Semi K/D

Overall Size: 32W x 29.5D x 30.5H
Seat: 20.5W x 20D
Back: 21.5W x 17H **Seat Height:** 17
Carton Wt: 58 **UPS Wt:** No UPS **COM:** N/A
Carton: 35L x 30W x 21H **Cube:** 12.76
Notes: Rated for 300 lbs. of distributed weight

Fabric	Updated List Price
Cherry Finish with EC3 Black EC6 Wine or EC9 Mocha Bonded Leather	900.00

NJ **SL2272** Bonded Leather **BREEZE** Loveseat with Cherry Finish Legs.
Shipped Semi K/D

Overall Size: 52.5W x 29.5D x 30.5H
Seat: 40.5W x 20D
Back: 41W x 17H **Seat Height:** 17.75
Carton Wt: 80 **UPS Wt:** No UPS **COM:** N/A
Carton: 54L x 30W x 21H **Cube:** 19.68
Notes: Rated for 500 lbs. of distributed weight

Fabric	Updated List Price
Cherry Finish with EC3 Black EC6 Wine or EC9 Mocha Bonded Leather	1225.00

NJ **SL2273** Bonded Leather **BREEZE** Sofa with Cherry Finish Legs.
Shipped Semi K/D

Overall Size: 72W x 28.5D x 32H
Seat: 60W x 20D
Back: 60.5W x 17H **Seat Height:** 17.75
Carton Wt: 105 **UPS Wt:** No UPS **COM:** N/A
Carton: 74L x 30W x 21H **Cube:** 26.97
Notes: Rated for 675 lbs. of distributed weight

Fabric	Updated List Price
Cherry Finish with EC3 Black EC6 Wine or EC9 Mocha Bonded Leather	1725.00

NJ, KY or TX In Stock

NJ **SL2371EC9** Mocha Bonded Leather **EMBRACE** Club Chair with Cherry Finish Legs. Shipped Assembled

Overall Size: 31.5W x 29.5D x 31.5H
Seat: 20.75W x 20.25D
Back: 23.5W x 16.5H **Seat Height:** 17.75
Carton Wt: 58 **UPS Wt:** No UPS **COM:** N/A
Carton: 33L x 33W x 30H **Cube:** 18.90
Notes: Rated for 300 lbs. of distributed weight

Fabric	Updated List Price
Cherry Finish with EC9 Mocha Bonded Leather	900.00

NJ **SL2372EC9** Mocha Bonded Leather **EMBRACE** Loveseat with Cherry Finish Legs. Shipped Assembled

Overall Size: 51.25W x 29.5D x 31.5H
Seat: 40.25W x 20.25D
Back: 43.5W x 16.5H **Seat Height:** 17.75
Carton Wt: 80 **UPS Wt:** No UPS **COM:** N/A
Carton: 52L x 33W x 30H **Cube:** 29.79
Notes: Rated for 500 lbs. of distributed weight

Fabric	Updated List Price
Cherry Finish with EC9 Mocha Bonded Leather	1275.00

NJ **SL2373EC9** Mocha Bonded Leather **EMBRACE** Sofa with Cherry Finish Legs. Shipped Assembled

Overall Size: 70.75W x 29.5D x 31.5H
Seat: 60W x 20.25D
Back: 63.5W x 16.5H **Seat Height:** 17.75
Carton Wt: 98 **UPS Wt:** No UPS **COM:** N/A
Carton: 72L x 33W x 30H **Cube:** 41.25
Notes: Rated for 675 lbs. of distributed weight

Fabric	Updated List Price
Cherry Finish with EC9 Mocha Bonded Leather	1625.00

NJ **SL2571U1** Espresso Faux Leather **PILLAR** Club Chair with Cherry Finish Legs. Shipped Assembled with Legs Unmounted

Overall Size: 33W x 31.25D x 33H
Seat: 19.5W x 20.75D
Back: 29.75W x 18.75H **Seat Height:** 19.25
Carton Wt: 72 **UPS Wt:** No UPS **COM:** N/A
Carton: 34L x 33W x 30H **Cube:** 19.47
Notes: Rated for 300 lbs. of distributed weight

Fabric	Updated List Price
Cherry Finish with U1 Espresso Faux Leather	895.00

NJ **SL2572U1** Espresso Faux Leather **PILLAR** Loveseat with Cherry Finish Legs. Shipped Assembled with Legs Unmounted

Overall Size: 56.5W x 31.25D x 33H
Seat: 42W x 20.75D
Back: 52.25W x 18.75H **Seat Height:** 19.25
Carton Wt: 97 **UPS Wt:** No UPS **COM:** N/A
Carton: 57L x 33W x 30H **Cube:** 32.65
Notes: Rated for 500 lbs. of distributed weight

Fabric	Updated List Price
Cherry Finish with U1 Espresso Faux Leather	1350.00

NJ **SL2573U1** Espresso Faux Leather **PILLAR** Sofa with Cherry Finish Legs. Shipped Assembled with Legs Unmounted

Overall Size: 72W x 31.25D x 33H
Seat: 59.5W x 20.75D
Back: 70.25W x 18.75H **Seat Height:** 19.25
Carton Wt: 119 **UPS Wt:** No UPS **COM:** N/A
Carton: 75L x 33W x 30H **Cube:** 42.96
Notes: Rated for 675 lbs. of distributed weight

Fabric	Updated List Price
Cherry Finish with U1 Espresso Faux Leather	1675.00

NJ, KY or TX In Stock

NJ TX **SL2811** Espresso or Black Bonded Leather Club Chair with Espresso Finish Legs. Shipped K/D

Overall Size: 33W x 31.25D x 33H
Seat: 23.25W x 19.5D
Back: 23.25W x 16H **Seat Height:** 18
Carton Wt: 48 **UPS Wt:** No UPS **COM:** N/A
Carton: 33L x 31W x 21H **Cube:** 12.43
Notes: Rated for 300 lbs. of distributed weight
TX In-Stock: -EC3 Black

Fabric	Updated List Price
Espresso Finish with EC1 Espresso or EC3 Black Bonded Leather	725.00

NJ TX **SL2812** Espresso or Black Bonded Leather Loveseat with Espresso Finish Legs. Shipped K/D

Overall Size: 56.5W x 31.25D x 33H
Seat: 46.75W x 19.5D
Back: 46.75W x 16H **Seat Height:** 18
Carton Wt: 67 **UPS Wt:** No UPS **COM:** N/A
Carton: 57L x 30W x 21H **Cube:** 20.78
Notes: Rated for 500 lbs. of distributed weight
TX In-Stock: -EC3 Black

Fabric	Updated List Price
Espresso Finish with EC1 Espresso or EC3 Black Bonded Leather	1075.00

NJ TX **SL2813** Espresso or Black Bonded Leather Sofa with Espresso Finish Legs. Shipped K/D

Overall Size: 72W x 31.25D x 33H
Seat: 62.25W x 19.5D
Back: 62.25W x 16H **Seat Height:** 18
Carton Wt: 95 **UPS Wt:** No UPS **COM:** N/A
Carton: 64L x 33W x 25H **Cube:** 30.55
Notes: Rated for 675 lbs. of distributed weight
TX In-Stock: -EC3 Black

Fabric	Updated List Price
Espresso Finish with EC1 Espresso or EC3 Black Bonded Leather	1475.00

NJ **SL2911S-U6** Black Faux Leather Club Chair with Silver Finish Legs Shipped Assembled

Overall Size: 31.25W x 29.25D x 32H
Seat: 12.25W x 20.5D
Back: 30W x 13.75H **Seat Height:** 18.25
Carton Wt: 54 **UPS Wt:** 155 **COM:** N/A
Carton: 32L x 33W x 30H **Cube:** 18.3
Notes: Rated for 300 lbs. of distributed weight.
UPSable, Oversized Package.

Fabric	Updated List Price
-U6 Black Faux Leather	800.00

NJ **SL2912S-U6** Black Faux Leather Loveseat with Silver Finish Legs Shipped Assembled

Overall Size: 51.5W x 29.25D x 32H
Seat: 41.5W x 20.5D
Back: 50W x 13.75H **Seat Height:** 18.25
Carton Wt: 74 **UPS Wt:** No UPS **COM:** N/A
Carton: 53L x 33W x 30H **Cube:** 30.36
Notes: Rated for 500 lbs. of distributed weight.

Fabric	Updated List Price
-U6 Black Faux Leather	1100.00

NJ **SL2913S-U6** Black Faux Leather Sofa with Silver Finish Legs Shipped Assembled

Overall Size: 69.25W x 29D x 33.25H
Seat: 60.5W x 20.5D
Back: 70W x 13.75H **Seat Height:** 18.25
Carton Wt: 92 **UPS Wt:** No UPS **COM:** N/A
Carton: 71L x 33W x 30H **Cube:** 40.67
Notes: Rated for 675 lbs. of distributed weight.

Fabric	Updated List Price
-U6 Black Faux Leather	1395.00

NJ, KY or TX In Stock

SL4000 Series

NJ TX **SL4001** Black or Deluxe Pewter Bonded Leather Club Chair with Coated Silver Legs. Shipped Assembled with Legs Unmounted

Overall Size: 31.5W x 29.75D x 21H
Seat: 22W x 20.75D
Back: 28W x 17.25H **Seat Height:** 18.5
Carton Wt: 61 **UPS Wt:** 102 **COM:** N/A
Carton: 33L x 30W x 21H **Cube:** 12.03
Notes: Rated for 300 lbs. of distributed weight.
UPSable, Oversized Package.

Fabric	Updated List Price
-EC3 Black or -BD26 Deluxe Pewter Bonded Leather	800.00

NJ TX **SL4002** Black or Deluxe Pewter Bonded Leather Loveseat with Coated Silver Legs. Shipped Assembled with Legs Unmounted

Overall Size: 51W x 30.5D x 33.5H
Seat: 47.75W x 20.75D
Back: 47.75W x 17.25H **Seat Height:** 18.5
Carton Wt: 81 **UPS Wt:** No UPS **COM:** N/A
Carton: 52L x 30W x 21H **Cube:** 18.95
Notes: Rated for 500 lbs. of distributed weight.

Fabric	Updated List Price
-EC3 Black or -BD26 Deluxe Pewter Bonded Leather	1050.00

NJ TX **SL4003** Black or Deluxe Pewter Bonded Leather Sofa with Coated Silver Legs. Shipped Assembled with Legs Unmounted

Overall Size: 70.75W x 30.5D x 33.5H
Seat: 61W x 20.75D
Back: 67.75W x 17.25H **Seat Height:** 18.5
Carton Wt: 104 **UPS Wt:** No UPS **COM:** N/A
Carton: 71L x 30W x 21H **Cube:** 25.88
Notes: Rated for 675 lbs. of distributed weight.

Fabric	Updated List Price
-EC3 Black or -BD26 Deluxe Pewter Bonded Leather	1395.00

NJ **SL50551** Club Chair in Dillon Black or Blue Fabric with Chrome Legs. Shipped Assembled with Legs Unmounted

Overall Size: 36.5W x 31.5D x 35.5H
Seat: 21W x 28D x 10.75T
Back: 31W x 28.75H x 5T **Seat Height:** 18
Carton Wt: 71 **UPS Wt:** 121 **COM:** N/A
Carton: 38L x 31W x 21H **Cube:** 14.31
Notes: Rated for 275 lbs. of distributed weight.
UPSable, Oversized Package.
NEW

Fabric	List Price
-R105 Dillon Blue -R107 Dillon Black	795.00

NJ **SL50552** Loveseat in Dillon Black or Blue Fabric with Chrome Legs. Shipped Assembled with Legs Unmounted

Overall Size: 60.25W x 31.5D x 35.5H
Seat: 51W x 21D x 10.75T
Back: 53.5W x 28.75H x 5T **Seat Height:** 18
Carton Wt: 91 **UPS Wt:** 193 **COM:** N/A
Carton: 61L x 31W x 21H **Cube:** 22.98
Notes: Rated for 500 lbs. of distributed weight.
UPSable, Oversized Package.
NEW

Fabric	List Price
-R105 Dillon Blue -R107 Dillon Black	1100.00

NJ, KY or TX In Stock

NJ **SL8471** Black Leather Club Chair with Cherry Finish Shipped Assembled with Legs Unmounted

Overall Size: 32W x 33.5D x 30.75H
Seat: 22W x 20D
Back: 22W x 16H **Seat Height:** 17.25
Carton Wt: 62 **UPS Wt:** No UPS **COM:** 6 yds
Carton: 34L x 33W x 30H **Cube:** 19.47
Notes: Rated for 300 lbs. of distributed weight
ANSI/BIFMA Tested

Fabric	Updated List Price
Cherry Finish Black Leather	925.00

NJ **SL8472** Black Leather Loveseat with Cherry Finish Shipped Assembled with Legs Unmounted

Overall Size: 58W x 33.5D x 30.75H
Seat: 48W x 20D
Back: 48W x 16H **Seat Height:** 17.25
Carton Wt: 91 **UPS Wt:** No UPS **COM:** 9 yds
Carton: 60L x 34W x 30H **Cube:** 35.41
Notes: Rated for 500 lbs. of distributed weight
ANSI/BIFMA Tested

Fabric	Updated List Price
Cherry Finish Black Leather	1395.00

NJ **SL8473** Black Leather Sofa with Cherry Finish Shipped Assembled with Legs Unmounted

Overall Size: 74.5W x 33.5D x 30.75H
Seat: 64W x 20D
Back: 64W x 16H **Seat Height:** 17.25
Carton Wt: 111 **UPS Wt:** No UPS **COM:** 12 yds
Carton: 79L x 34W x 30H **Cube:** 46.63
Notes: Rated for 675 lbs. of distributed weight
ANSI/BIFMA Tested

Fabric	Updated List Price
Cherry Finish Black Leather	1750.00

NJ **SL9941-EC3** Black Bonded Leather Club Chair with Chrome Frame Shipped Assembled

Overall Size: 21W x 22.5D x 26.75H
Seat: 10.75W x 22.5D
Back: 20.75W x 11.25H **Seat Height:** 17.75
Carton Wt: 66 **UPS Wt:** 157 **COM:** N/A
Carton: 35L x 33W x 28H **Cube:** 18.71
Notes: Rated for 300 lbs. of distributed weight.
Ships Assembled. UPSable, Oversized Package.

Fabric	Updated List Price
-EC3 Black Bonded Leather	1025.00

NJ **SL9942-EC3** Black Bonded Leather Loveseat with Chrome Frame Shipped Assembled

Overall Size: 41.75W x 22.5D x 26.75H
Seat: 41.75W x 22.5D
Back: 41W x 11.25H **Seat Height:** 17.75
Carton Wt: 92 **UPS Wt:** No UPS **COM:** N/A
Carton: 56L x 33W x 28H **Cube:** 29.9
Notes: Rated for 500 lbs. of distributed weight.
Ships Assembled.

Fabric	Updated List Price
-EC3 Black Bonded Leather	1450.00

NJ **SL9943-EC3** Black Bonded Leather Sofa with Chrome Frame Shipped Assembled

Overall Size: 62.5W x 22.5D x 26.75H
Seat: 62.5W x 22.5D
Back: 63W x 11.25H **Seat Height:** 17.75
Carton Wt: 189 **UPS Wt:** No UPS **COM:** N/A
Carton: 77L x 33W x 28H **Cube:** 41.17
Notes: Rated for 675 lbs. of distributed weight.
Ships Assembled.

Fabric	Updated List Price
-EC3 Black Bonded Leather	1930.00

NJ, KY or TX In Stock

ACT1010 Active Perch Seat in Fabric and White Frame. Adjustable Height.

Overall Size: 15.5W x 15.5D x 24.5-34H
Seat: 15.5W x 15.5D
Seat Height: 24.5-34
Carton Wt: 17 **UPS Wt:** 21 **COM:** N/A
Carton: 17L x 17W x 15H **Cube:** 2.3
Notes: ***OUTTASIGHT No-Lever Height Adjustment***

NEW

Mesh Fabric	List Price
White Frame with -3 Black -2 Grey -6 Green -9 Red -18 Orange	395.00

-2 Grey

-3 Black

-6 Green

-9 Red

-18 Orange

ACT1011 Active Perch Seat in Fabric and White Frame. Adjustable Height.

Overall Size: 15.5W x 15.5D x 22-31H
Seat: 15.5W x 15.5D
Seat Height: 22-31
Carton Wt: 15 **UPS Wt:** 21 **COM:** N/A
Carton: 17L x 17W x 15H **Cube:** 2.3
Notes: ***OUTTASIGHT No-Lever Height Adjustment***

NEW

Fabric	List Price
White Frame with -3 Black	375.00

NJ, KY or TX In Stock

ACT3020 Active Height Adjustable Seat in Fabric.

Overall Size: 15.25W x 15.25D x 18.75-26H
Seat: 14.75W x 14.75D
Seat Height: 18.75-26
Carton Wt: 15 **UPS Wt:** 21 **COM:** N/A
Carton: 17L x 17W x 15H **Cube:** 2.3
Notes: ***OUTTASIGHT No-Lever Height Adjustment***

NEW

Stretch Fabric	List Price
-3 Black -2 Grey -6 Green -9 Red -18 Orange -512 Purple	325.00

ACT4220 Active Fabric Seat with Carry Handle.

Overall Size: 16.75W x 16.75D x 18.5H
Seat: 16.75W x 16.75D
Seat Height: 18.5 Fixed
Carton Wt: 17 **UPS Wt:** 21 **COM:** N/A
Carton: 21L x 17W x 17H **Cube:** 3.51
Notes:

NEW

Designer Woven Fabric	List Price
-3 Black -2 Grey -6 Green -9 Red -512 Purple	275.00

ACT3120 Active Height Adjustable Table.

Overall Size: 21.5W x 21.5D x 22-31.5H

Carton Wt: 26 **UPS Wt:** 28 **COM:** N/A
Carton: 24L x 24W x 10H **Cube:** 3.0
Notes: ***OUTTASIGHT No-Lever Height Adjustment***

NEW

Finish	List Price
-1 White	400.00

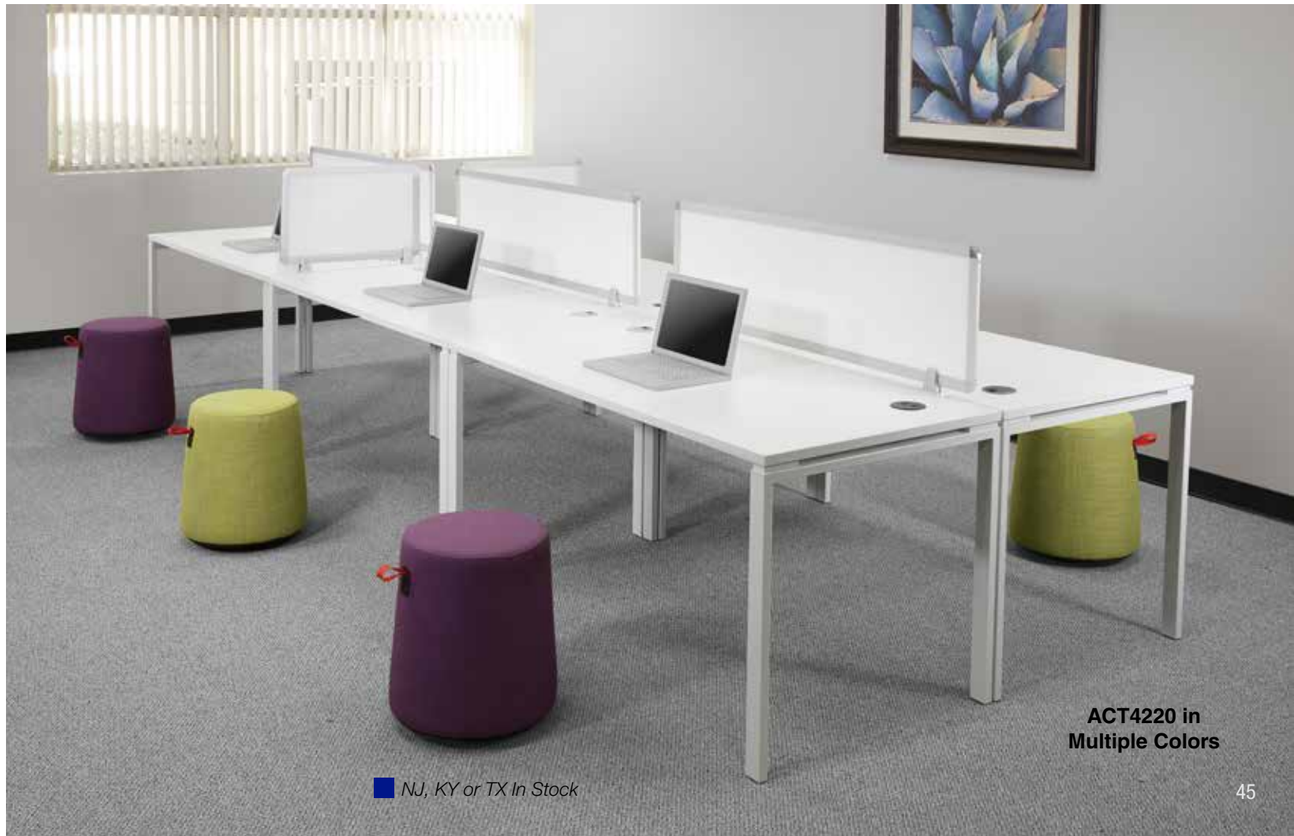

ACT4220 in Multiple Colors

NJ, KY or TX In Stock

NJ **519117HC-EC3** High Mesh Back and Bonded Leather Seat Manager's Chair with Padded Polished Aluminum Arms and Chrome Base

Overall Size: 24W x 23.5D x 43H
Seat: 20.5W x 20.5D x 3.5T **Back:** 19.25W x 25.5H **Seat Range:** 17.5-21.25
Arms to Floor: 25.5 **Carton Wt:** 42 **UPS Wt:** 43 **COM:** N/A
Carton: 28L x 26W x 12H **Cube:** 5.05
Options: SW392 **Features:** 1, 4, 7, 8, 9 **Control:** 2 to 1 Synchro Tilt
Notes: Bonded Leather Durability-Tested to 100K Double Rubs.

Fabric	Updated List Price
-EC3 Black Bonded Leather	595.00

51911HC-EC3 High Mesh Back and Bonded Leather Seat Manager's Chair with Chrome Base

Overall Size: 24W x 23.5D x 43H
Seat: 20.5W x 20.5D x 3.5T **Back:** 19.25W x 25.5H **Seat Range:** 17.5-21.25
Arms to Floor: N/A **Carton Wt:** 42 **UPS Wt:** 54 **COM:** N/A
Carton: 28L x 26W x 15H **Cube:** 6.31
Options: SW392 **Features:** 1, 4, 7, 8, 9 **Control:** 2 to 1 Synchro Tilt
Notes: Bonded Leather Durability-Tested to 100K Double Rubs.

Fabric	Updated List Price
-EC3 Black Bonded Leather	530.00

NJ **519117MC-EC3** Mid Mesh Back and Bonded Leather Seat Manager's Chair with Padded Polished Aluminum Arms and Chrome Base

Overall Size: 23W x 23D x 38H
Seat: 20.5W x 20.5D x 3.5T **Back:** 19.5W x 20.5H **Seat Range:** 17.5-21.25
Arms to Floor: 25.5 **Carton Wt:** 40 **UPS Wt:** 40 **COM:** N/A
Carton: 24L x 24W x 13H **Cube:** 4.33
Options: SW392 **Features:** 1, 4, 7, 8, 9 **Control:** 2 to 1 Synchro Tilt
Notes: Bonded Leather Durability-Tested to 100K Double Rubs.

Fabric	Updated List Price
-EC3 Black Bonded Leather	560.00

51911MC-EC3 Mid Mesh Back and Bonded Leather Seat Manager's Chair with Chrome Base

Overall Size: 20.25W x 23.75D x 34-37.5H
Seat: 20.25W x 20D x 3T **Back:** 19.5W x 17H **Seat Range:** 17.75-21.25
Arms to Floor: N/A **Carton Wt:** 40 **UPS Wt:** 40 **COM:** N/A
Carton: 24L x 24W x 12H **Cube:** 4.0
Options: SW392 **Features:** 1, 4, 7, 8, 9 **Control:** 2 to 1 Synchro Tilt
Notes: Bonded Leather Durability-Tested to 100K Double Rubs.

Fabric	Updated List Price
-EC3 Black Bonded Leather	500.00

NJ **518317HA-EC3** Black Bonded Leather Manager's Chair with Padded Polished Aluminum Arms and Base

Overall Size: 22.5W x 23.75D x 42.5H
Seat: 20.5W x 20.5D x 3.5T **Back:** 18.75W x 27.25H x 3T **Seat Range:** 18.5-22
Arms to Floor: 25.5 **Carton Wt:** 45 **UPS Wt:** 43 **COM:** N/A
Carton: 28L x 26W x 12H **Cube:** 5.05
Options: SW392 **Features:** 1, 4, 7, 8, 9 **Control:** 2 to 1 Synchro Tilt Control
Notes: Bonded Leather Durability-Tested to 100K Double Rubs.

Fabric	Updated List Price
-EC3 Black Bonded Leather	600.00

51831HA-EC3 Black Bonded Leather Manager's Chair with Aluminum Base

Overall Size: 20.25W x 25D x 40-43.5H
Seat: 20W x 19.25D x 3T **Back:** 18.75W x 22.25H x 2.25T **Seat Range:** 18.5-22
Arms to Floor: N/A **Carton Wt:** 43 **UPS Wt:** 43 **COM:** N/A
Carton: 28L x 26W x 12H **Cube:** 5.05
Options: SW392 **Features:** 1, 4, 7, 8, 9 **Control:** 2 to 1 Synchro Tilt Control
Notes: Bonded Leather Durability-Tested to 100K Double Rubs.

Fabric	Updated List Price
-EC3 Black Bonded Leather	560.00

Options

NJ **SW392 Soft Wheel Caster (set of 5)**

Carton Wt: 2 **Cube:** 0.2
Designed For: Angled Base Chairs
See Individual Chair Options
List: 32.00 (set of 5)

NJ, KY or TX In Stock GREENGUARD Certified

NAP91CHY/ESP/MAH Napa Guest Chair with Wood Back **(1 pack)**

Overall Size: 22.5W x 21.75D x 30.75H
Seat: 22W x 18D x 3T **Back:** 20W x 7.5H **Seat Range:** 19 Fixed
Arms to Floor: 25.5 **Carton Wt:** 29 **UPS Wt:** 39 **COM:** .75 yds
Carton: 34L x 26W x 9H **Cube:** 4.6 **Pack:** 1
Notes: Ships 1 per carton. Assembly Required.
Notes: KD Construction
Napa Casegoods on Pages 73-79

Fabric	Updated List Price
-3 Black	445.00
A	468.00
B	495.00
C	500.00
R	550.00

NAP91

F PROGRAM

NJ CHY - Cherry

NJ ESP - Espresso

NJ MAH - Mahogany

NAP95CHY/ESP/MAH Napa Guest Chair with Upholstered Back **(1 pack)**

Overall Size: 22.5W x 22D x 31H
Seat: 22W x 18.5D x 3T **Back:** 20W x 8H x 2T **Seat Range:** 19 Fixed
Arms to Floor: 25.5 **Carton Wt:** 29 **UPS Wt:** 38 **COM:** 1.0 yds
Carton: 34L x 25W x 9H **Cube:** 3.12 **Pack:** 1
Notes: Ships 1 per carton. Assembly Required.
Notes: KD Construction
Napa Casegoods on Pages 73-79

Fabric	Updated List Price
-EC3 Black Bonded Leather	500.00
A	535.00
B	575.00
C	625.00
R	695.00

NAP95

F PROGRAM

NJ CHY - Cherry

NJ ESP - Espresso

NJ MAH - Mahogany

NAP97CHY/ESP/MAH/MPL Napa Guest Chair with Full Cushion Back **(1 pack)**

Overall Size: 23W x 23.5D x 32.75H
Seat: 22W x 17.5D x 3T **Back:** 19W x 14H x 1.5T **Seat Range:** 19 Fixed
Arms to Floor: 27 **Carton Wt:** 29 **UPS Wt:** 47 **COM:** 1.5 yds.
Carton: 36L x 24W x 11H **Cube:** 5.5 **Pack:** 1
Notes: Ships 1 per carton. Assembly Required.
Notes: KD Construction
Napa Casegoods on Pages 73-79

Fabric	Updated List Price
-EC3 Black Bonded Leather	550.00
A	595.00
B	645.00
C	700.00
R	785.00

NAP97

F PROGRAM

NJ CHY - Cherry

NJ ESP - Espresso

NJ MAH - Mahogany

NJ MPL - Maple

KEN-992-MAH/KEN-992-LCH Leg Chair with Wood Slat Back & Mahogany or Light Cherry Finish **(2-Pack)**

Overall Size: 23W x 23D x 32H
Seat: 20W x 18.5D **Back:** 18.5W x 15.5H **Seat Range:** 19 Fixed
Arms to Floor: 27 **Carton Wt:** 48 **UPS Wt:** No UPS **COM:** 1 yd per Chair
Carton: 42L x 33W x 26H **Cube:** 20.85 **Pack:** 2
Notes: Ships 2 per Carton, Frame Fully Assembled, Seat Cushions Unmounted
Notes:
Kenwood Casegoods on Pages 55-57

Fabric	Updated List Price *2-Pack*
Black	850.00
A	800.00
B	970.00
C	1055.00
R	1175.00

KEN-99-MAH/KEN-99-LCH Leg Chair with Wood Slat Back & Mahogany or Light Cherry Finish **(4-Pack)**

Overall Size: 23W x 23D x 32H
Seat: 20W x 18.5D **Back:** 18.5W x 15.5H **Seat Range:** 19 Fixed
Arms to Floor: 27 **Carton Wt:** 90 **UPS Wt:** No UPS **COM:** 1 yd per Chair
Carton: 44L x 34W x 26H **Cube:** 22.50 **Pack:** 4
Notes: Ships 4 per Carton, Frame Fully Assembled, Seat Cushions Unmounted
Notes:
Kenwood Casegoods on Pages 55-57

Fabric	Updated List Price *4-Pack*
Black	1700.00
A	1810.00
B	1950.00
C	2125.00
R	2365.00

KEN-1292-MAH/KEN-1292-LCH Leg Chair with Upholstered Back & Mahogany or Light Cherry Finish **(2-Pack)**

Overall Size: 23W x 23D x 32H
Seat: 20W x 18.5D **Back:** 18.5W x 15.5H **Seat Range:** 19 Fixed
Arms to Floor: 27 **Carton Wt:** 50 **UPS Wt:** No UPS **COM:** 1.5 yd per Chair
Carton: 39L x 28W x 25H **Cube:** 15.79 **Pack:** 2
Notes: Ships 2 per Carton, Frame Fully Assembled, Seat Cushions Unmounted
Notes:
Kenwood Casegoods on Pages 55-57

Fabric	Updated List Price *2-Pack*
Black	850.00
A	800.00
B	970.00
C	1055.00
R	1175.00

KEN-129-MAH/KEN-129-LCH Leg Chair with Upholstered Back & Mahogany or Light Cherry Finish **(4-Pack)**

Overall Size: 23W x 23D x 32H
Seat: 20W x 18.5D **Back:** 18.5W x 15.5H **Seat Range:** 19 Fixed
Arms to Floor: 27 **Carton Wt:** 95 **UPS Wt:** No UPS **COM:** 1.5 yd per Chair
Carton: 44L x 35W x 26H **Cube:** 23.17 **Pack:** 4
Notes: Ships 4 per Carton, Frame Fully Assembled, Seat Cushions Unmounted
Notes:
Kenwood Casegoods on Pages 55-57

Fabric	Updated List Price *4-Pack*
Black	1700.00
A	1810.00
B	1950.00
C	2125.00
R	2365.00

Finish Key **MAH** = Mahogany Finish **LCH** = Light Cherry Finish **ESP** = Espresso Finish
CHY = Cherry Finish

CUSTOM • FABRIC PROGRAM

Shown in Dillon Fabrics
KEN99MAH-R101 and KEN129MAH-R101

NJ, KY or TX In Stock

SON-992-CHY Leg Chair with Wood Slat Back & Sonoma Cherry Finish **(2-Pack)**

Overall Size: 23W x 23D x 32H
Seat: 20W x 18.5D **Back:** 18.5W x 15.5H **Seat Range:** 19 Fixed
Arms to Floor: 27 **Carton Wt:** 48 **UPS Wt:** No UPS **COM:** 1 yd per Chair
Carton: 39L x 28W x 25H **Cube:** 15.79 **Pack:** 2
Notes: Ships 2 per Carton, Frame Fully Assembled, Seat Cushions Unmounted
Notes:
Sonoma Casegoods on Pages 58-60

Fabric	Updated List Price *2-Pack*
Black	850.00
A	900.00
B	970.00
C	1055.00
R	1175.00

SON-99-CHY Leg Chair with Wood Slat Back & Sonoma Cherry Finish **(4-Pack)**

Overall Size: 23W x 23D x 32H
Seat: 20W x 18.5D **Back:** 18.5W x 15.5H **Seat Range:** 19 Fixed
Arms to Floor: 27 **Carton Wt:** 92 **UPS Wt:** No UPS **COM:** 1 yd per Chair
Carton: 44L x 34W x 26H **Cube:** 22.50 **Pack:** 4
Notes: Ships 4 per Carton, Frame Fully Assembled, Seat Cushions Unmounted
Notes:
Sonoma Casegoods on Pages 58-60

Fabric	Updated List Price *4-Pack*
Black	1700.00
A	1810.00
B	1950.00
C	2125.00
R	2365.00

SON-1292-CHY Leg Chair with Upholstered Back & Sonoma Cherry Finish **(2-Pack)**

Overall Size: 23W x 23D x 32H
Seat: 20W x 18.5D **Back:** 18.5W x 15.5H **Seat Range:** 19 Fixed
Arms to Floor: 27 **Carton Wt:** 48 **UPS Wt:** No UPS **COM:** 1.5 yd per Chair
Carton: 39L x 28W x 25H **Cube:** 15.79 **Pack:** 2
Notes: Ships 2 per Carton, Frame Fully Assembled, Seat Cushions Unmounted
Notes:
Sonoma Casegoods on Pages 58-60

Fabric	Updated List Price *2-Pack*
Black	850.00
A	900.00
B	970.00
C	1055.00
R	1175.00

SON-129-CHY Leg Chair with Upholstered Back & Sonoma Cherry Finish **(4-Pack)**

Overall Size: 23W x 23D x 32H
Seat: 20W x 18.5D **Back:** 18.5W x 15.5H **Seat Range:** 19 Fixed
Arms to Floor: 27 **Carton Wt:** 94 **UPS Wt:** No UPS **COM:** 1.5 yd per Chair
Carton: 43L x 35W x 26H **Cube:** 22.64 **Pack:** 4
Notes: Ships 4 per Carton, Frame Fully Assembled, Seat Cushions Unmounted
Notes:
Sonoma Casegoods on Pages 58-60

Fabric	Updated List Price *4-Pack*
Black	1700.00
A	1810.00
B	1950.00
C	2125.00
R	2365.00

CUSTOM • FABRIC PROGRAM

Finish Key **MAH** = Mahogany Finish **LCH** = Light Cherry Finish **ESP** = Espresso Finish
CHY = Cherry Finish

NJ, KY or TX In Stock

SIS
Systems In Stock

SIS offers full-featured, contract-quality systems furniture backed by a limited lifetime warranty.

- Recyclable metal materials
- Powdercoat finishes
- Re-usable metal-to-metal connections
- Glass panels with real glass
- Strong core construction
- Meets ANSI/BIFMA
- UL approved, including electrical and fabric
- 100% polyester UL-recognized (UR) fabric
- Installer-friendly, rod-and-block assembly
- IN STOCK

Create open environments to private workstations with 39", 53", 53" glass and 67" panel heights

14' x 5' Shared Workstation
White finish & Urban Walnut worksurfaces
39"H Panels
20"D Mobile Pedestals

22"D Pedestals also available
30" & 36" wide lateral files also available

SIS electrical is designed specifically for the system and is both UL Listed and CSA Certified. It is an 8-wire, 4-circuit system with 3 open, 1 dedicated circuit to support any power/data requirements. Power can run through panels and connectors. Ceiling and base feeds are available. The flush-design, black raceways feature steel bases, scratch-resistant resin covers and adjustable glides.

Worksurfaces

WHT White
URB Urban Walnut
ESP Espresso

Fabric

01 Drift

Finishes

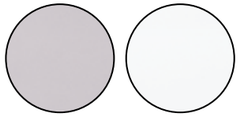

SV Silver
WH White

Telemarketing Station
2-Pack 8' x 2.5'
Silver finish & Espresso worksurfaces
67"H Panels with Locking Overheads
LED Lighting
20"D Mobile Pedestals

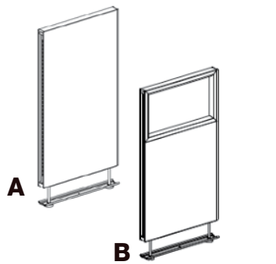

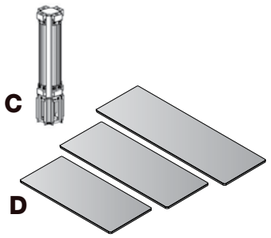

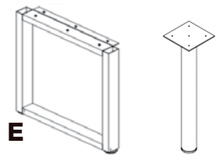

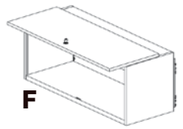

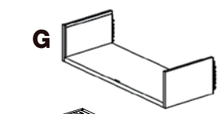

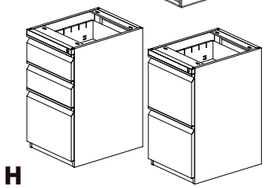

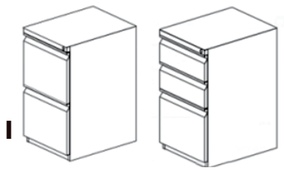

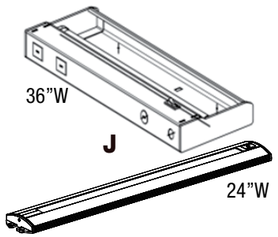

A. Panels - Fabric

67H x 24W	53H x 24W	39H x 24W
67H x 30W	53H x 30W	39H x 30W
67H x 36W	53H x 36W	39H x 36W
67H x 42W	53H x 42W	39H x 42W
67H x 48W	53H x 48W	39H x 48W

** Raceway covers, end caps and draw rods specified separately

** Non-powered and powered panels available

B. Panels - Fabric + Glass

53H x 24W	53H x 42W
53H x 30W	53H x 48W
53H x 36W	

C. Connectors - 67, 53 & 39 Heights

2-way
3-way
4-way

D. Worksurfaces

72W x 24D
66W x 24D
60W x 24D
48W x 24D
42W x 24D
36W x 24D
30W x 24D

Transaction Counters

72W x 14D
60W x 14D

Transaction Counter Brackets

End Bracket
Middle Bracket
Panel/Connector Bracket
Panel/Panel Bracket

E. Worksurface Support Legs

24"D O Leg
24"D Single Peninsula Leg
A full selection of panel-hung, worksurface supporting Hardware is available

F. Metal Overhead Storage with Locking Flipper Door

24", 30", 36", 42" & 48" widths

G. Metal Hanging Shelf

24", 30", 36", 42" & 48" widths

H. Worksurface Supporting Pedestals (Open Top)

20"D Box/Box/File
20"D File/File

I. Mobile Pedestals (Closed Top)

20"D Box/Box/File
22"D Box/Box/File
20"D File/File
22"D File/File
20"D Box/File

J. Task Lighting

24"W LED Task Light (connectable)
24"W Motion LED Task Light (connectable)
** *Motion sensor for auto on/off...power savings*
36"W Incandescent Task Light

K. Panel - Top Frosted Glass

Privacy Screens with Mounting Brackets
24", 30", 36", 42" & 48" widths

Electrical SIS features an 8-wire, 4-circuit electrical system with base and ceiling feeds, power pole for full power/data capability. Electrical is UL Listed and CSA Certified.

SYSTEMS IN STOCK

SIS
Systems In Stock

OSP furniture

Silver Finish & White Worksurfaces

Pricing shown is without electrical
Complete UL approved 8-wire, 4-circuit electrical system also in stock
Panels can be shipped non-powered or powered

6 x 6 x 39H	w/1 Pedestal	w/2 Pedestals
1 Office	$4,602 List	$5,197 List
3-Pack	$12,766 List	$14,551 List

Unique system

Sleek, rectilinear design and flush style base

Modern colors

IN STOCK New Jersey

FREE drawing and specification services

White Finish & White Worksurfaces

5 x 5 x 53H	w/1 Pedestal	w/2 Pedestals
1 Office	$4,734 List	$5,329 List
6-Pack	$22,249 List	$25,819 List

Silver Finish & White Worksurfaces

Worksurface, finish and fabric swatches shown on page 51

6 x 6 x 67H & 53H	w/1 Pedestal	36W Overhead	LED Lighting	2nd Pedestal
1 Office	$5,365 List	$440 List	$300 List	$595 List
3-Pack	$14,965 List			

SYSTEMS IN STOCK

NEW! **Tuxedo in in Slate Grey**
See pages 69-72

NAP-36-URB in Urban Walnut
See page 77

CASEGOODS

PHAT Tables
Adjustable-Height
See pages 92-94

Kenwood

Kenwood features fluted hardwood edge design and select hardwood veneers. Each is book-matched and assembled in traditional fashion to develop the natural grain character. Complementing this careful craftsmanship are a warm Light Cherry, Mahogany and new Espresso finishes. Durable finishes feature subtle sheen created through multiple-step processes to achieve a unique level of sophistication. New glass modesty panels and glass door hutch add modern styling.

Finish Key

MAH	LCH	ESP
Mahogany	Light Cherry	Espresso

Phase Out

DESKS

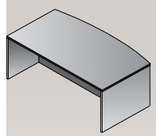

KEN-89-xxx
Bow Desk Shell
72"x39"x29"
CU:8.9 WT:191.8
List Price: $1905

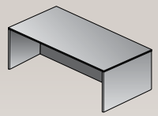

KEN-01-xxx
Desk Shell
72"x36"x29"
CU:6.8 WT:176.4
List Price: $1815

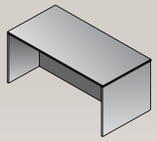

KEN-02-xxx
Desk Shell
66"x30"x29"
CU:5.3 WT:136.7
List Price: $1530

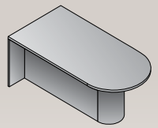

KENxxx-47
Bullet
72"x36"x29"
CU:9.7 WT:149.9
Consists of: KEN-47T,KEN-41/47B
Not Available in Espresso
List Price: $1690

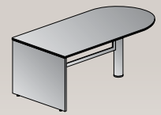

KENxxx-47GM
Bullet Desk w/Glass 1/2 Modesty Panel
72"x36"x29"
CU:8.7 WT:138.9
Consists of: KEN-47TGM,41/47PSLVR
List Price: $1850

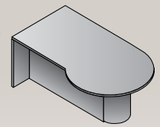

KENxxx-41L
Left P-Top
72"x36"/42"x29"
CU:10.9 WT:154.3
Consists of: KEN-41TL,41/47B
Not Available in Espresso
List Price: $950
Phase Out

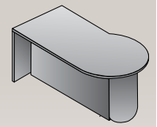

KENxxx-41R
Right P-Top
72"x36"/42"x29"
CU:10.9 WT:154.3
Consists of: KEN-41TR,41/47B
Not Available in Espresso
List Price: $950
Phase Out

KENxxx-41LGM
Left P-Top w/Glass 1/2 Modesty Panel
72"x36"/42"x29"
CU:9.5 WT:138.9
Consists of: KEN-41TLGM,41/47P-SLVR
Not Available in Espresso
List Price: $995
Phase Out

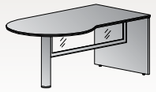

KENxxx-41RGM
Right P-Top w/Glass 1/2 Modesty Panel
72"x36"/42"x29"
CU:9.5 WT:138.9
Consists of: KEN-41TRGM,41/47P-SLVR
Not Available in Espresso
List Price: $995
Phase Out

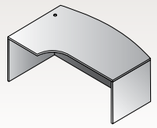

KEN-87L-xxx
Left Corner Bow Desk
72"x30"/48"x29"
CU:9.3 WT:175.3
Not Available in Espresso
List Price: $2130

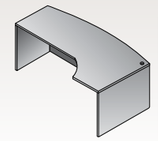

KEN-87R-xxx
Right Corner Bow Desk
72"x30"/48"x29"
CU:9.3 WT:175.3
Not Available in Espresso
List Price: $2130

RETURNS

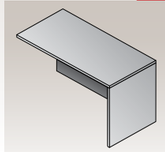

KEN-45-xxx
Return Shell
48"x24"x29"
CU:3.6 WT:79.4
List Price: $920

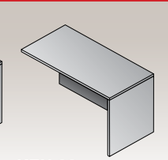

KEN-96-xxx
Return
42"x24"x29"
CU:3.2 WT:72.8
List Price: $805

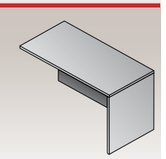

KEN-92-xxx
Return Shell
36"x24"x29"
CU:2.8 WT:77.2
Not Available in Espresso
List Price: $730

BRIDGES

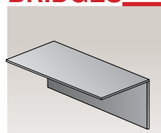

KEN-70-xxx
Bridge Shell
48"x24"x29
CU:2.8 WT:66.1
List Price: $740

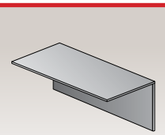

KEN-98-xxx
Bridge
42"x24"x29"
CU:2.6 WT:55.1
Not Available in Espresso
List Price: $640

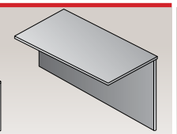

KEN-93-xxx
Bridge
36"x24"x29"
CU:2.3 WT:46.3
Not Available in Espresso
List Price: $580

CREDENZAS

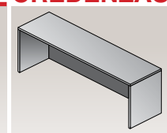

KEN-43-xxx
Credenza Shell
72"x20"x29"
CU:5.1 WT:119.0
List Price: $1270

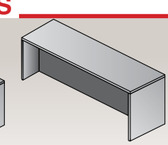

KEN-11-xxx
Credenza Shell
66"x20"x29"
CU:4.7 WT:103.6
List Price: $1210
Not Available in Espresso

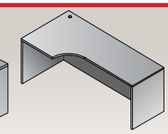

KEN-82L-xxx
Left Corner Credenza
72"x36"x29"
CU:7.1 WT:145.5
Not Available in Espresso
List Price: $800
Phase Out

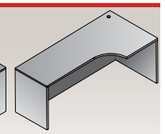

KEN-82R-xxx
Right Corner Credenza
72"x36"x29"
CU:7.1 WT:145.5
Not Available in Espresso
List Price: $800
Phase Out

PEDESTALS

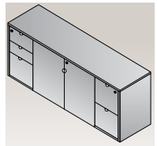

KEN-10-xxx
Storage Credenza
72"x20"x29"
CU:26.8 WT:251.3
List Price: $3050
Ships Assembled

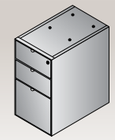

KEN-65-xxx
BBF Ped-Desk
24.25"x15.5"x27"
CU:7.4 WT:72.8
List Price: $890
Ships Assembled

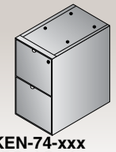

KEN-74-xxx
FF Ped-Desk
24.25"x15.5"x27"
CU:7.4 WT:69.4
List Price: $890
Ships Assembled

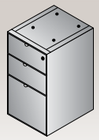

KEN-66-xxx
BBF Ped-Credenza/ Return
18.5"x15.5"x27"
CU:5.7 WT:59.5
List Price: $740
Ships Assembled

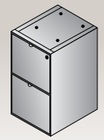

KEN-75-xxx
FF Ped-Credenza/ Return
18.5"x15.5"x27"
CU:5.7 WT:56.2
List Price: $740
Ships Assembled

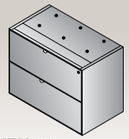

KEN-68-xxx
Lateral File Ped
35"x18"x27"
CU:12.2 WT:97
List Price: $1555
Ships Assembled

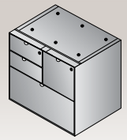

KEN-69-xxx
MultiFile Ped
32"x18"x27"
CU:11.2 WT:93.7
Not Available in LCH
List Price: $1845
Ships Assembled

ACCESSORIES

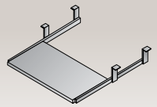

KEN-14-xxx
Keyboard Tray
26"x12"
CU:0.6 WT:11.0
List Price: $135

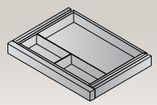

KEN-15-xxx
Center Drawer
15"x20"
CU:0.7 WT:7.7
List Price: $110

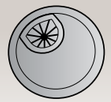

NAP-GM
Metallic Grommets (5-Pack)
2.5"x2.5"x1"
CU:0.02 WT:0.05
List Price: $95

LK1-GC
Lock Core with Keys
$15 List

KC-GC Change Key
$8 List

KM-GC Master Key
$8 List

STORAGE & FILING

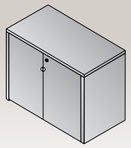

KEN-13-xxx
Storage Cabinet
37"x20"x29"
CU:5.3 WT:110.2
List Price: $1500

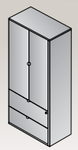

KEN-52-xxx
Storage/Lateral File
37.5"x20"x71"
CU:35.2 WT:147.7
Not Available in Espresso
List Price: $4115
Ships Assembled

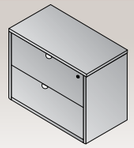

KEN-12-xxx
Lateral File
37"x20"x29"
CU:14.1 WT:143.1
List Price: $1715
Ships Assembled

KEN-51-xxx
Wardrobe/Storage
37.5"x20"x71"
CU:10.9 WT:194
Not Available in Espresso
List Price: $3230

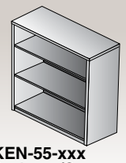

KEN-55-xxx
Bookcase/Open Hutch
36"x14"x42"
CU:4.8 WT:103.6
List Price: $1100

KEN-56-xxx
5-Shelf Bookcase
36"x14"x71"
CU:7.5 WT:165.3
List Price: $1690

RECEPTION

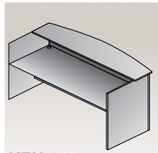

KEN-122-xxx
Reception Desk
72"x30"x42"
CU:9.6 WT:242.5
List Price: $2580

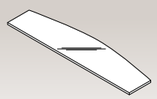

NAP-123
Glass Floating Top Fits KEN122
71"x17.5"x0.5"
CU:2.1 WT:79.4
List Price: $495

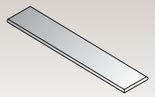

KEN-124-xxx
Counter (for return #125)
60"x12.5"
CU:1.5 WT:23.8
List Price: $375

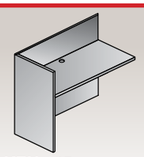

KEN-125-xxx
Reception Return
42"x20"x42"
CU:4.0 WT:92.6
List Price: $1020

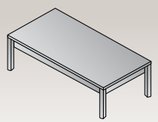

KEN-19-xxx
Coffee Table
48"x24"x16"
CU:4.0 WT:61.7
List Price: $890

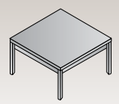

KEN-20-xxx
End Table
24"x24"x20"
CU:2.1 WT:41.9
List Price: $615

CONFERENCE

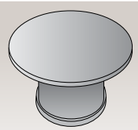

KENxxx-58
RoundTable
42"Dia.x30"H
CU:11.2 WT:97
Consists of: KEN-58T,58B
List Price: $1435

KENxxx-59
RoundTable
48"Dia.x30"H
CU:15.2 WT:106.9
Consists of: KEN-59T,59/63B
List Price: $1690

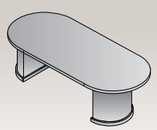

KENxxx-35
Conference Table
72"x36"x30"
CU:13.9 WT:185
Consists of: KEN-35T/S,35B
List Price: $2160
Not Available in Espresso

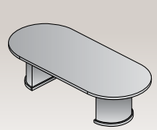

KENxxx-60
Conference Table
96"x42"x30"
CU:21.5 WT:201
Consists of: KEN-60T/S,60/61/62B
List Price: $2445

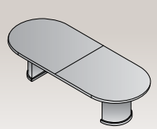

KENxxx-61
Conference Table
120"x48"x30"
CU:21.1 WT:271.1
Consists of: KEN-61T,61S,60/61/62B
List Price: $3445

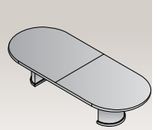

KENxxx-62
Conference Table
144"x48"x30"
CU:23.1 WT:306.5
Consists of: KEN-62T,62S,60/61/62B
List Price: $4185

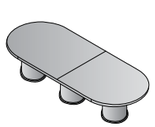

KENxxx-63
Conference Table
168"x48"x30"
CU:44 WT:387
Consists of: KEN-63T,59/63B(3 qty.)
List Price: $5505

KEN-50-xxx
4 Door Credenza
72"x20"x29"
CU:9.4 WT:200.6
List Price: $2355

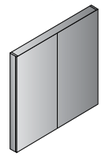

KEN-100-xxx
Presentation Board
48"x48"x4"
CU:8.8 WT:110.2
List Price: $1720
Ships Assembled

HUTCHES

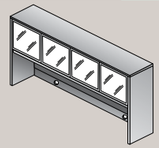

KENxxx-42
Overhead with Glass Doors
72" x 14" x 42"
CU:8.8 WT:165.4
Consists of: KEN-44H,4DG
List Price: $1945

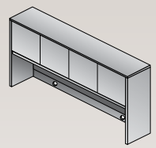

KENxxx-44
Overhead Storage
72"x14"x42"
CU:8.8 WT:165.4
Consists of: KEN-44H,4DW
List Price: $1945

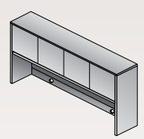

KEN-39-xxx
Overhead Storage with Wood Doors
66"x14"x42"
CU:7.6 WT:152.8
Not Available in Espresso
List Price: $995

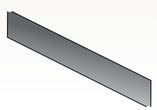

NAPTB-3
Tackboard for NAP42/44 SON44, KEN42/44
65"x17.5"
Black Fabric
CU:1.2 WT:15
List Price: $195

Tackboard
Custom Fabric
NAPTB_ _ _
(Specify Fabric)
Grade A $250
Grade B $280
Grade C $310
Grade R $340

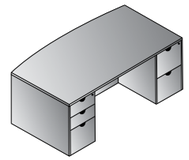

Bow Top Desk 72"x39"
KENxxx-TYP1
23.7 cu. ft. 334 lbs.
Consists of: KEN-89,65,74
$3,685

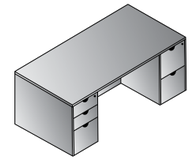

Double Pedestal Desk 72"x36"
KENxxx-TYP2
21.6 cu. ft. 318.6 lbs.
Consists of: KEN-01,65,74
$3,595

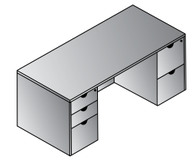

Double Pedestal Desk 66"x30"
KENxxx-TYP3
20.1 cu. ft. 278.9 lbs.
Consists of: KEN-02,65,74
$3,310

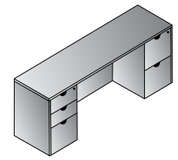

Kneespace Credenza 72"x20"
KENxxx-TYP5
16.5 cu. ft. 234.7 lbs.
Consists of: KEN-43,66,75
$2,750

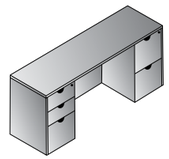

Kneespace Credenza 66"x20"
KENxxx-TYP6
16.1 cu. ft. 219.3 lbs.
Consists of: KEN-11,66,75
$2,690

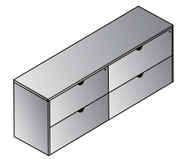

Double Lateral File Credenza 72"x20"
KENxxx-TYP7
29.3 cu. ft. 313.0 lbs.
Consists of: KEN-43,68,68
$4,380

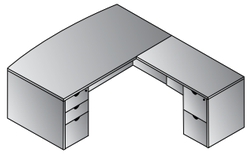

L Shape w/Bow Desk 72"x87"
KENxxx-TYP8
25.6 cu. ft. 400.2 lbs.
Consists of: KEN-89,65,45,75
$4,455

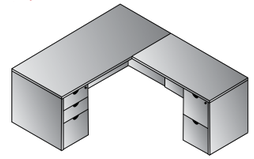

L Shape 66"x78"
KENxxx-TYP9
22.0 cu. ft. 345.1 lbs.
Consists of: KEN-02,65,45,75
$4,080

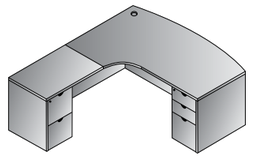

Left L Shape w/Curved Corner 72"x82"
KENxxx-TYP10L
25.2 cu. ft. 381.5 lbs.
Consists of: KEN-87L,65,92,75
Not Available in Espresso
$4,490

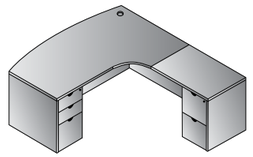

Right L Shape w/Curved Corner 72"x82"
KENxxx-TYP10R
25.2 cu. ft. 381.5 lbs.
Consists of: KEN-87R,65,92,75
Not Available in Espresso
$4,490

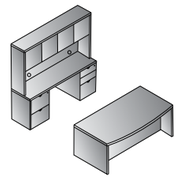

Executive Office
KENxxx-TYP11
49 cu. ft. 734.1 lbs.
Consists of: KEN-89,65,74,43, 66,75,44
KEN44 Consists of: KEN-44H,4DW
$8,380

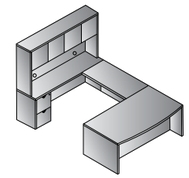

U Shape w/Hutch 72"x107"
KENxxx-TYP12
38.7 cu. ft. 671.3 lbs.
Consists of: KEN-89,65,70, 43,75,44
KEN44 consists of: KEN-44H,4DW
$7,490

U w/Hutch + Storage 108"x107"
KENxxx-TYP13
57.6 cu. ft. 918 lbs.
Consists of: KEN-89,65,70,43,75,44,12,55
KEN44 consists of: KEN-44H,4DW
$10,305

Left U + Bookcase 108"x108"
KENxxx-TYP14L
46.5 cu. ft. 827.9 lbs.
Consists of: KEN-01,65,93,82R,75,44,56
KEN44 consists of: KEN-44H,4DW
$8,460

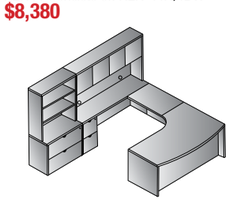

Left U w/Corner + Storage 108"x102"
KENxxx-TYP15L
57.5 cu. ft. 881.7 lbs.
Consists of: KEN-87L,65,93,43,75,44,12,55
KEN44 consists of: KEN-44H,4DW
Not Available in Espresso
$10,370

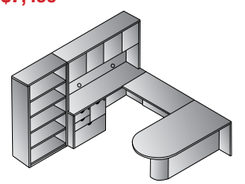

U w/Bullet + Bookcase 108"x104"
KENxxx-TYP16
44.1 cu. ft. 748.4 lbs.
Consists of: KEN-47,70,43,69,44,56
KEN44 consists of: KEN-44H,4DW
KEN47 consists of: KEN-47T,41/47B
Not Available in Espresso
$9,180

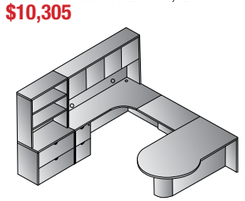

Left U w/P-Top + Storage 108"x114"
KENxxx-TYP17L
53.7 cu. ft. 814.4 lbs.
Consists of: KEN-41R,93,82R, 75,44,12,55
KEN44 consists of: KEN-44H,4DW
KEN41R consists of: KEN-41TR,41/47B
Not Available in Espresso
$7,830

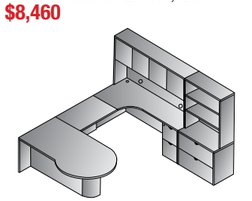

Right U w/P-Top + Storage 108"x114"
KENxxx-TYP17R
53.7 cu. ft. 814.4 lbs.
Consists of: KEN-41L,93,82L, 75,44,12,55
KEN44 consists of: KEN-44H,4DW
KEN41L consists of: KEN-41TL,41/47B
Not Available in Espresso
$7,830

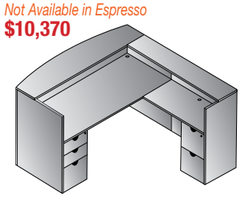

Reception Station 72"x72"x43"H
KENxxx-TYP19
28.2 cu. ft. 487.9 lbs.
Consists of: KEN-122,65,125,75,124
$5,605

Conference Group 3-Pcs.
KENxxx-TYP20
35.6 cu. ft. 421 lbs.
Consists of: KEN-60,13,100
KEN60 consists of: KEN-60T/S,60/61/62B
$5,665

Our most extensive offering, Sonoma complements contemporary environments with soft radius edges, compound-curved corners and several curved components, such as P-Tops, half-cylinder table bases, round and racetrack tables. All conference tables feature 2" thick tops. Work surfaces and end panels are 1-1/8" thick. Edges and corners are solid hardwood carefully crafted to match select hardwood veneers, presented in Dark Cherry stain. Medium sheen finishes from multiple-step processes provide executive appearance and lasting durability.

Finish Key

CHY - Dark Cherry

DESKS

SON-89
Bow Desk Shell
72"x39"x29"
CU:7.8 WT:194.0
List Price: $1905

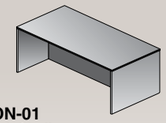

SON-01
Desk Shell
72"x36"x29"
CU:7.2 WT:179.7
List Price: $1815

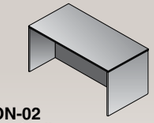

SON-02
Desk Shell
66"x30"x29"
CU:5.6 WT:138.9
List Price: $1530

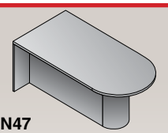

SON47
Bullet
72"x36"x29"
CU:10.3 WT:149.9
Consists of:
SON-47T,41/47B
List Price: $800
Phase Out

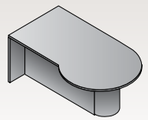

SONCHY-41L
Left P-Top
72"X36"/42"x29"
CU:11.5 WT:154.3
Consists of:
SON-41L,41/47B
List Price: $950
Phase Out

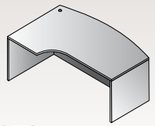

SON-87L
Left Corner Bow Desk
72"x30"/48"x29"
CU:9.4 WT:175.3
List Price: $2130

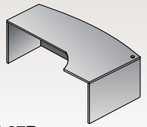

SON-87R
Right Corner Bow Desk
72"x30"x48"x29"
CU:9.4 WT:175.3
List Price: $2130

CREDENZAS

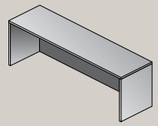

SON-43
Credenza Shell
72"x20"x29"
CU:5.6 WT:121.3
List Price: $1270

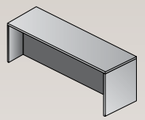

SON-11
Credenza Shell
66"x20"x29"
CU:5.2 WT:105.8
List Price: $1210

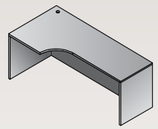

SON-82L
Left Corner Credenza
72"x36"x29"
CU:7.2 WT:145.5
List Price: $1725

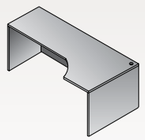

SON-82R
Right Corner Credenza
72"x36"x29"
CU:7.2 WT:145.5
List Price: $1725

RETURNS

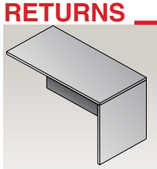

SON-45
Return Shell
48"x24"x29"
CU:3.8 WT:81.6
List Price: $920

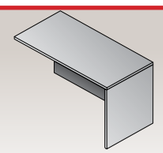

SON-96
Return
42"x24"x29"
CU:3.2 WT:85.8
List Price: $805

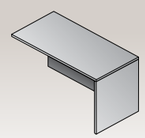

SON-92
Return Shell
36"x24"x29"
CU:2.9 WT:79.4
List Price: $730

BRIDGES

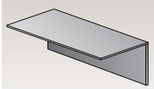

SON-70
Bridge Shell
48"x24"x29"
CU:2.9 WT:66.1
List Price: $740

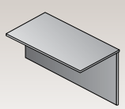

SON-93
Bridge
36"x24"x29"
CU:2.4 WT:46.3
List Price: $580

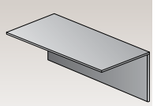

SON-98
Bridge
42"x24"x29"
CU:2.5 WT:52.8
List Price: $640

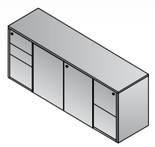

SON-10
Storage Credenza
72"x20"x29"
CU:26.6 WT:252.4
List Price: $3050
Ships Assembled

PEDESTALS

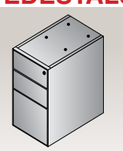

SON-65
BBF Ped-Desk
15.5"x24"x27"
CU:7.1 WT:72.8
List Price: $890
Ships Assembled

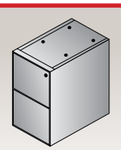

SON-74
FF Ped-Desk
15.5"x24"x27"
CU:7.1 WT:69.4
List Price: $890
Ships Assembled

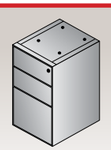

SON-66
BBF Ped-Credenza/ Return
15.5"x18"x27"
CU:5.5 WT:56.2
List Price: $740
Ships Assembled

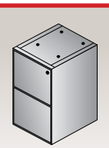

SON-75
FF Ped-Credenza/ Return
15.5"x18"x27"
CU:5.5 WT:56.2
List Price: $740
Ships Assembled

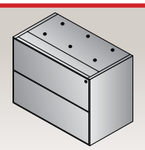

SON-68
Lateral File Ped
35"x18"x27"
CU:11.6 WT:94.8
List Price: $1,555
Ships Assembled

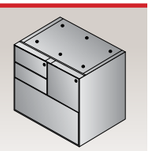

SON-69
MultiFile Ped
32"x18"x27"
CU:10.7 WT:93.7
List Price: $1,845
Ships Assembled

ACCESSORIES

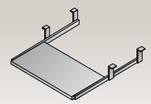

SON-14
Keyboard Tray
26"x12"
CU:0.5 WT:11.0
List Price: $135

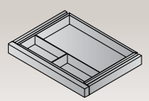

SON-15
Center Drawer
20"x15"
CU:0.7 WT:7.7
List Price: $110

NAP-GM
Metallic Grommets (5-Pack)
2.5"x2.5"x1"
CU:0.02 WT:0.05
List Price: $95

LK1-GC
Lock Core with Keys
$15 List
KC-GC Change Key
$8 List
KM-GC Master Key
$8 List

HUTCH

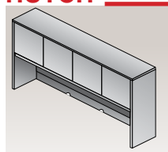

SON-44
Overhead Storage
72"x14"x42"
CU:8.0 WT:164.2
List Price: $1945

NAPTB-3
Tackboard for NAP42/44
SON44, KEN42/44
65"x17.5"
Black Fabric
CU:1.2 WT:10.2
List Price: $195

Tackboard
Custom Fabric
NAPTB_ _ _
(Specify Fabric)
Grade A $250
Grade B $280
Grade C $310
Grade R $340

STORAGE & FILING

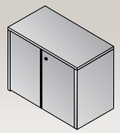

SON-13
Storage Cabinet
37"x20"x29"
CU:4.9 WT:111.3
List Price: $1500

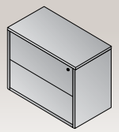

SON-12
Lateral File
37"x20"x29"
CU:14.1 WT:145.5
List Price: $1715
Ships Assembled

SON-109
Four-Drawer Lateral File
37"x20"x56"
CU:26.7 WT:221.0
List Price: $3600
Ships Assembled

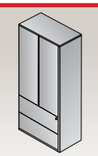

SON-52
Storage/File
37"x19"x70"
CU:34.0 WT:152.1
List Price: $4115
Ships Assembled

SON-51
Wardrobe/Storage
37"x19"x70"
CU:10.3 WT:197.3
List Price: $3230

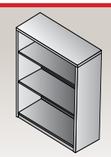

SON-55
Bookcase/Open Hutch
36"x14"x42"
CU:4.6 WT:104.7
List Price: $1100

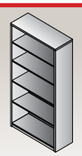

SON-56
5-Shelf Bookcase
36"x14"x70"
CU:7.8 WT:167.6
List Price: $1690

RECEPTION

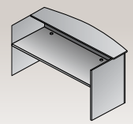

SON-122
Reception Desk
72"x30"/36"x43"
CU:9.2 WT:242.5
List Price: $2580

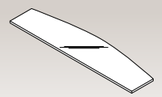

NAP-123
Glass Floating Top Fits SON-122
71"x17.5"x0.5"
CU:2.1 WT:79.4
List Price: $495

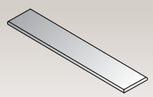

SON-124
Counter (for return #125)
60"x12.5"
CU:1.1 WT:23.8
List Price: $375

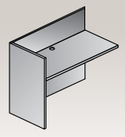

SON-125
Reception Return
42"x20"x42"
CU:3.8 WT:92.6
List Price: $1020

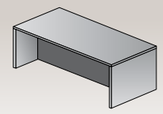

SON-19
Coffee Table
48"x24"x16"
CU:3.3 WT:63.9
List Price: $890

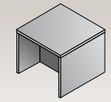

SON-20
End Table
24"x24"x20"
CU:2.1 WT:44.1
List Price: $615

CONFERENCE

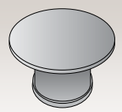

SON58
Round Table
42"Dia.x30"H
CU:13.3 WT:100.3
Consists of:
SON-58T,58B
List Price: $1435

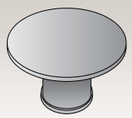

SON59
Round Table
48"Dia.x30"H
CU:17.8 WT:109.6
Consists of:
SON-59T,59/63B
List Price: $1690

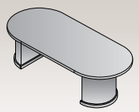

SON35
Conference Table
72"x36"x30"
CU:15.6 WT:210.1
Consists of:
SON-35T/S,35B
List Price: $2160

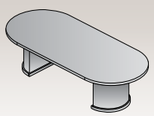

SON60
Conference Table
96"x42"x30"
CU:23.9 WT:205.5
Consists of:
SON-60T/S,60/61/62B
List Price: $2445

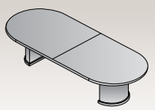

SON61
Conference Table
120"x48"x30"
CU:23.5 WT:275.6
Consists of: SON-61T,61S,60/61/62B
List Price: $3445

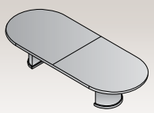

SON62
Conference Table
144"x48"x30"
CU:25.5 WT:310.9
Consists of:
SON-62T,62S,60/61/62B
List Price: $4185

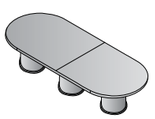

SON63
Conference Table
168"x48"x30"
CU:50.6 WT:394.8
Consists of:
SON-63T,59/63B (3 qty.)
List Price: $5505

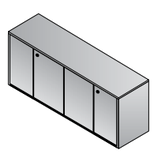

SON-50
4 Door Credenza
72"x20"x29"
CU:8.6 WT:201.7
List Price: $2355

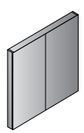

SON-100
Presentation Board
48"x"48"x4"
CU:8.5 WT:110.2
List Price: $1720
Ships Assembled

SON-109

SON-51

SON-52

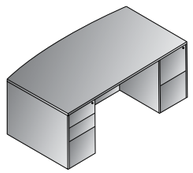

Bow Top Desk 72”x39”
SON-TYP1
22 cu. ft. 336.2 lbs.
Consists of: SON-89,65,74
$3,685

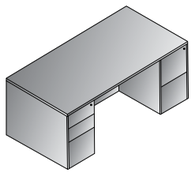

Double Pedestal Desk 72”x36”
SON-TYP2
21.4 cu. ft. 321.9 lbs.
Consists of: SON-01,65,74
$3,595

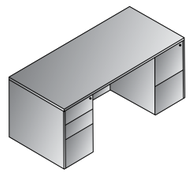

Double Pedestal Desk 66”x30”
SON-TYP3
19.8 cu. ft. 281.1 lbs.
Consists of: SON-02,65,74
$3,310

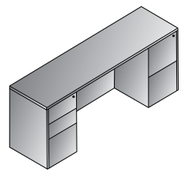

Kneespace Credenza 72”x20”
SON-TYP5
16.6 cu. ft. 233.7 lbs.
Consists of: SON-43,66,75
$2,750

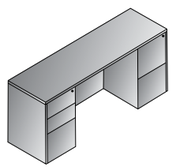

Kneespace Credenza 66x20
SON-TYP6
16.2 cu. ft. 218.2 lbs.
Consists of: SON-11,66,75
$2,690

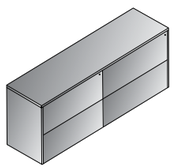

Double Lateral File Credenza 72”x20”
SON-TYP7
28.8 cu. ft. 310.9 lbs.
Consists of: SON-43,68,68
$4,380

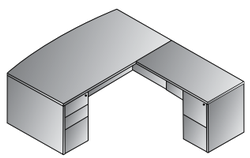

L Shape w/Bow Top Desk 72”x87”
SON-TYP8
24.2 cu. ft. 404.6 lbs.
Consists of: SON-89,65,45,75
$4,455

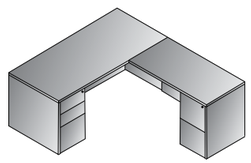

L Shape 66”x78”
SON-TYP9
22 cu. ft. 349.5 lbs.
Consists of: SON-02,65,45,75
$4,080

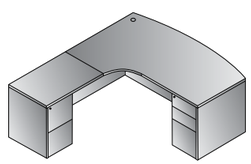

Left L Shape w/Curved Corner 72”x82”
SON-TYP10L
24.9 cu. ft. 383.7 lbs.
Consists of: SON-87L,65,92,75
$4,490

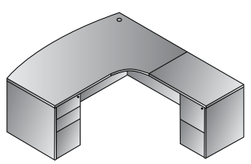

Right L Shape w/Curved Corner 72”x82”
SON-TYP10R
24.9 cu. ft. 383.7 lbs.
Consists of: SON-87R,65,92,75
$4,490

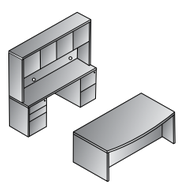

Executive Office
SON-TYP11
46.6 cu. ft. 734.1 lbs.
Consists of: SON-89,65,74,43, 66,75,44
$8,380

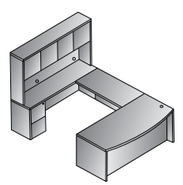

U Shape w/Hutch 72”x107”
SON-TYP12
36.9 cu. ft. 674.6 lbs.
Consists of: SON-89,65,70, 43,75,44
$7,490

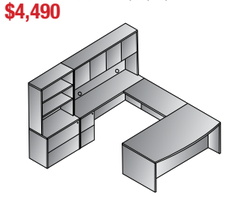

U w/Hutch + Storage 108”x107”
SON-TYP13
55.6 cu. ft. 924.8 lbs.
Consists of: SON-89,65,70, 43,75,44,12,55
$10,305

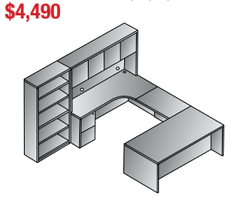

Left U Bookcase 108”x108”
SON-TYP14L
45.2 cu. ft. 832.3 lbs.
Consists of: SON-01,65,93,82R, 75,44,56
$9,385

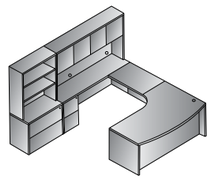

Left U w/Corner + Storage 108”x102”
SON-TYP15L
56.7 cu. ft. 886.3 lbs.
Consists of: SON-87L,65,93, 43,75,44,12,55
$10,370

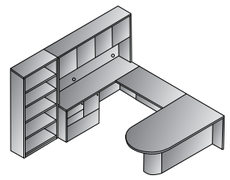

U w/Bullet + Bookcase 108”x104”
SON-TYP16
45.3 cu. ft. 761.9 lbs.
Consists of: SON-47,70,43, 69,44,56
SON47 consists of: SON-47T,41/47B
$8,290

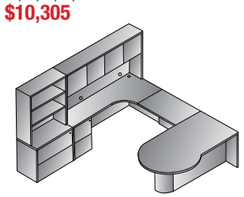

Left U w/P-Top + Storage 108”x114”
SON-TYP17L
53.3 cu. ft. 816.7 lbs.
Consists of: SON-41R,93,82R, 75,44,12,55
SON41R consists of: SON-41TR,41/47B
$8,755

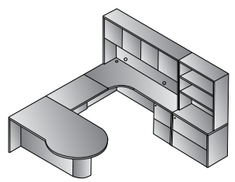

Right U w/P-Top + Storage 108”x114”
SON-TYP17R
53.3 cu. ft. 816.7 lbs.
Consists of: SON-41L,93,82L,75,44,12,55
SON41L consists of: SON-41TL,41/47B
$8,755

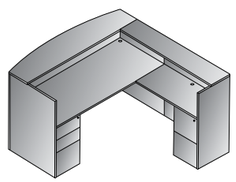

Reception Station 72”x72”x43”H
SON-TYP19
26.7 cu. ft. 487.9 lbs.
Consists of: SON-122,65,125, 75,124
$5,605

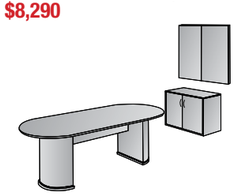

Conference Group 3-Pcs.
SON-TYP20
34.8 cu. ft. 427.3 lbs.
Consists of: SON-60,13,100
SON60 consists of: SON-60T/S,60/61/62B
$5,665

Finish Key

CHY - Royal Cherry

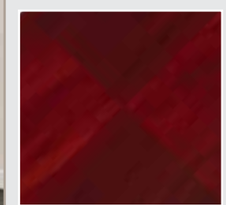

Unique parquet design veneer on all worksurfaces exemplifies time-honored, tradition of wood craftsmanship.

TOWNSEND blends the heritage of traditional designs with modern office function in select walnut veneers and Royal Cherry finish. Unique parquet design tops and 3”-thick shaped edge profile are further complemented with solid wood picture-frame molding, wood veneer base trim and decorative pilasters.

Modern conveniences include integral, felt-lined center drawer in all desks. Standard keyboard tray and wire management on returns, bridge and double pedestal credenza.Hutch with wire passage near worksurface and light valance. Single-key, side-locking pedestals with matching finish drawer interiors. Box and center drawers felt-lined. Desk pedestals are box/box/file. Return/credenza pedestals are file/file. All file drawers are full-extension, ball-bearing slides with Legal/Letter filing.

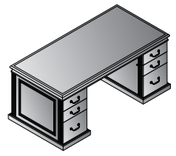

Double Pedestal Desk 72x36x30H
TOWCHY-TYP2 $3,820
42.3 cu. ft. 310.9 lbs.

Consists of:
TOW-01
72x36 Desk Top/Mod Set
14.9 cu. ft. 134.5 lbs. $1,320
TOW-65L
Left BBF Pedestal for TOW01
13.7 cu. ft. 88.2 lbs. $1,250
TOW-65R
Right BBF Pedestal for TOW01
13.7 cu. ft. 88.2 lbs. $1,250

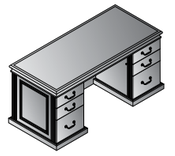

Double Pedestal Desk 66x30x30H
TOWCHY-TYP3 $3,630
34.6 cu. ft. 304.2 lbs.

Consists of:
TOW-02
66x30 Desk Top/Mod Set
11.7 cu. ft. 127.9 lbs. $1,190
TOW-63L
Left BBF Pedestal for TOW02/03
11.4 cu. ft. 88.2 lbs. $1,220
TOW-63R
Right BBF Pedestal for TOW02/03
11.4 cu. ft. 88.2 lbs. $1,220

Double Pedestal Desk 60x30x30H
TOWCHY-TYP4 $3,490
33.6 cu. ft. 280.0 lbs.

Consists of:
TOW-03
60x30 Desk Top/Mod Set
10.7 cu. ft. 103.6 lbs. $1050
TOW-63L
Left BBF Pedestal for TOW02/03
11.4 cu. ft. 88.2 lbs. $1,220
TOW-63R
Right BBF Pedestal for TOW02/03
11.4 cu. ft. 88.2 lbs. $1,220

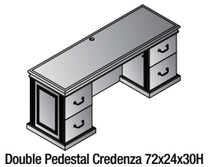

Double Pedestal Credenza 72x24x30H
TOWCHY-TYP5 $3,110
31.3 cu. ft. 255.7 lbs.

Consists of:
TOW-43
72x24 Credenza Top/Mod Set
12.7 cu. ft. 105.8 lbs. $1,260
TOW-75L
Left FF Pedestal for TOW043/45
9.3 cu. ft. 75 lbs. $925
TOW-75R
Right FF Pedestal for TOW43/45
9.3 cu. ft. 75 lbs. $925

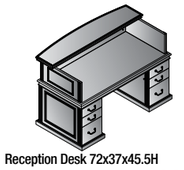

Reception Desk 72x37x45.5H
TOWCHY-TYP119 $4,965
50.4 cu. ft. 410.1 lbs.

Consists of:
TOW-01
72x36 Desk Top/Mod Set
14.9 cu. ft. 134.5 lbs. $1,320
TOW-65L
Left BBF Pedestal for TOW01
13.7 cu. ft. 88.2 lbs. $1,250
TOW-65R
Right BBF Pedestal for TOW01
13.7 cu. ft. 88.2 lbs. $1,250
TOW-126
72x37x15.5H Reception Station
8.1 cu. ft. 99.2 lbs. $1,145

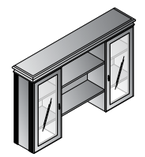

Overhead Storage Hutch 72x15x45H
TOWCHY-84 $2,975
29.7 cu. ft. 231.5 lbs.

Ships in 2 cartons:
TOW-84A
(2) Towers + Back Panel
20.5 cu. ft. 149.9 lbs. $1,885
TOW-84B
Top + (2) Shelves
5.7 cu. ft. 81.6 lbs. $1,090

2-Drawer Lateral File 36x20x30H
TOW-12-CHY
$1,815
19.1 cu. ft. 149.9 lbs.

Ships Assembled in 1 carton

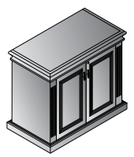

2-Door Storage Cabinet 36x20x30H
TOW-13-CHY $1,420
19.8 cu. ft. 81.6 lbs.

Ships Assembled in 1 carton

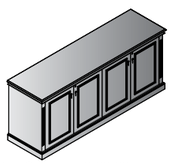

4-Door Credenza 72x20x30H
TOW-50-CHY $3,775
42 cu. ft. 211.6 lbs.

Ships assembled in 1 carton

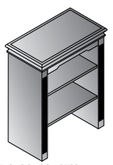

Open Hutch 36x20x45H
TOW-53-CHY $1,295
10.9 cu. ft. 121.3 lbs.

Fits TOW-12 & TOW-13

TOW-61Q-CHY *120"x48" Conference Table w/Queen Anne Legs &* ***TWN300L-3*** *Townsend Leather Chair*

6-Shelf Bookcase 32x14x75H
TOW-56-CHY
$1,820
13.1 cu. ft. 138.9 lbs.

2 Fixed (Middle, Bottom) & 4 Adjustable Shelves

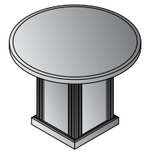

Round Table 48"Dia.x30"H
TOW-59-CHY **$1,765**
17.5 cu. ft. 136.7 lbs.

Ships in 2 cartons:
TOW-59T 48" Round Top
9.2 cu. ft. 90.4 lbs.
TOW-59B Square Base
8.3 cu. ft. 46.3 lbs.

Round Table w/Queen Anne Base
48Dx30H
TOW-59Q-CHY **$1,660**
10.7 cu. ft. 134.5 lbs.

Ships in 2 cartons:
TOW-59T 48" Round Top
9.2 cu. ft. 90.4 lbs.
TOW-QAB Base
1.5 cu. ft. 44.1 lbs.
Queen Anne Base (assembly required)

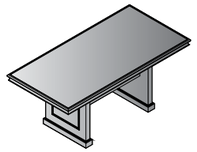

Rectangular Table
72x36x30H
TOW-35-CHY **$3,585**
17.7 cu. ft. 260.1 lbs.

Ships in 2 cartons:
TOW-35T/S Top & Stretchers
13.3 cu. ft. 189.6 lbs.
TOW-35B Base (Set of 2 Legs)
4.3 cu. ft. 70.5 lbs.

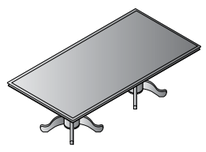

Rectangular Table w/Queen Anne Base
72x36x30H
TOW-35Q-CHY **$3,830**
16.3 cu. ft. 277.8 lbs.

Ships in 3 cartons:
TOW-35T/S Top & Stretchers
13.3 cu. ft. 189.6 lbs.
TOW-QAB Base (2 qty)
1.5 cu. ft. 44.1 lbs.
Queen Anne Base (assembly required)

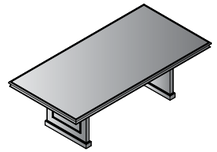

Rectangular Table
96x48x30H
TOW-60-CHY **$3,800**
29.2 cu. ft. 304.2 lbs.

Ships in 2 cartons:
TOW-60T/S Top & Stretchers
23.0 cu. ft. 189.6 lbs.
TOW-60/61B Base (Set of 2 Legs)
6.2 cu. ft. 114.6 lbs.

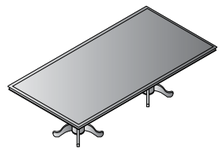

Rectangular Table
96x48x30H
TOW-60Q-CHY **$4,055**
26 cu. ft. 277.8 lbs.

Ships in 3 cartons:
TOW-60T/S Top & Stretchers
23.0 cu. ft. 189.6 lbs.
TOW-QAB Base (2 qty)
1.5 cu. ft. 44.1 lbs.
Queen Anne Base (assembly required)

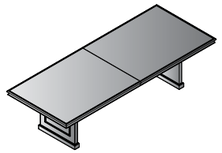

Rectangular Table
120x48x30H
TOW-61-CHY **$4,750**
28.2 cu. ft. 418.9 lbs.

Ships in 3 cartons:
TOW-61T Top (2-piece)
19.0 cu. ft. 224.9 lbs.
TOW-61S Stretchers (2)
3.0 cu. ft. 79.4 lbs.
TOW-60/61B Base (set of 2 Legs)
6.2 cu. ft. 114.6 lbs.

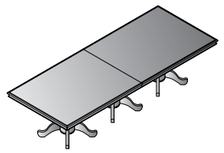

Rectangular Table w/Queen Anne Base
120x48x30H
TOW-61Q-CHY **$4,940**
23.5 cu. ft. 357.1 lbs.

Ships in 4 cartons:
TOW-61T Top (2-piece)
19.0 cu. ft. 224.9 lbs.
TOW-QAB Base (3 qty)
1.5 cu. ft. 44.1 lbs.
Queen Anne Base (assembly required)

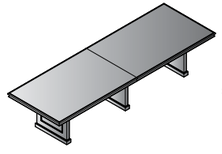

Rectangular Table 144x48x30H
TOW-62-CHY **$6,250**
32.8 cu. ft. 421.1 lbs.

Ships in 2 cartons:
TOW-62T/S Top (2-piece) & Stretchers (4)
24.8 cu. ft. 277.8 lbs.
TOW-62B Base (Set of 3 Legs)
8.0 cu. ft. 143.3 lbs.

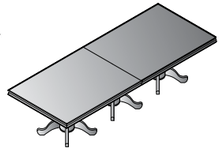

Rectangular Table w/Queen Anne Base
144x48x30H
TOW-62Q-CHY **$6,625**
29.3 cu. ft. 410.1 lbs.

Ships in 4 cartons:
TOW-62T/S Top (2-piece) & Stretchers (4)
24.8 cu. ft. 277.8 lbs.
TOW-QAB Base (3 qty)
1.5 cu. ft. 44.1 lbs.
Queen Anne Base (assembly required)

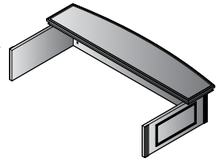

Reception Station 72x37x15.5H
TOW-126-CHY **$1,145**
8.1 cu. ft. 99.2 lbs.

Fits 72"x36" Desks

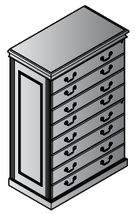

4-Drawer Lateral File 36x20x54H
TOW-109-CHY **$3,330**
32.3 cu. ft. 216 lbs.

Ships assembled in 1 carton

★

TWN300L-3 Executive Leather Chair w/Royal Cherry Wood Finish Arms & Base	**Fabric**	**List Price**
Overall Size: 26W x 30D x 37.25H	Top Grain Leather with Royal Cherry Finish	**$990.00**
Seat: 20W x 20D x 4.5T **Seat Range:** 18.5 -21		
Back: 20W x 26.5H x 4.5T		
Arms to Floor: 27.5 **Carton Wt:** 61 **UPS Wt:** 155		
Carton: 27L x 42W x 28H **Cube:** 18.3		
Options: CG50, SW70		
Features: 1, 4, 6, 8, 9 **Control:** Knee Tilt		
Notes: UPSable, **Oversized Package Available in New Jersey only.**		

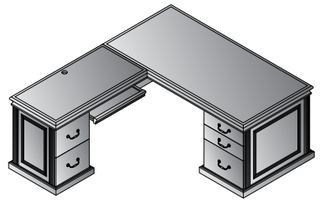

L-Shape with Left Return 72"x84"
TOWCHY-TYP8L **$5,135**
42.6 cu. ft. 346.1 lbs.

Consists of:
TOW-01R 72x36x30H Right DeskTop/Mod Set
17.8 cu. ft. 134.5 lbs. $1,710
TOW-64R Right BBF Pedestal for TOW01R
16.1 cu. ft. 134.5 lbs. $1,575
TOW-45L Left Return Top/Mod Set 48x24x30H
8.7 cu. ft. 77.2 lbs. $925
TOW-75L Left FF Pedestal for TOW043/45
9.3 cu. ft. 75 lbs. $925

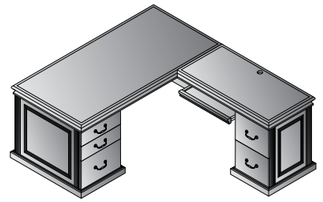

L-Shape with Right Return 72"x84"
TOWCHY-TYP8R **$5,135**
42.6 cu. ft. 346.1 lbs.

Consists of:
TOW-01L 72x36x30H Left Desk Top/Mod Set
17.8 cu. ft. 134.5 lbs. $1,710
TOW-64L Left BBF Pedestal for TOW01L
16.1 cu. ft. 134.5 lbs. $1,575
TOW-45R Right Return Top/Mod Set 48x24x30H
8.7 cu. ft. 77.2 lbs. $925
TOW-75R Right FF Pedestal for TOW043/45
9.3 cu. ft. 75 lbs. $925

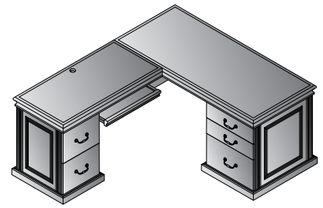

L-Shape with Left Return 66"x78"
TOWCHY-TYP9L **$4,530**
36.1 cu. ft. 310.9 lbs.

Consists of:
TOW-02R 66x30x30H Right Desk Top/Mod Set
13.9 cu. ft. 136.7 lbs. $1,360
TOW-62R Right BBF Pedestal for TOW02R
13.4 cu. ft. 97.0 lbs. $1,320
TOW-45L Left Return Top/Mod Set 48x24x30H
8.7 cu. ft. 77.2 lbs. $925
TOW-75L Left Pedestal for TOW043/45
9.3 cu. ft. 75 lbs. $925

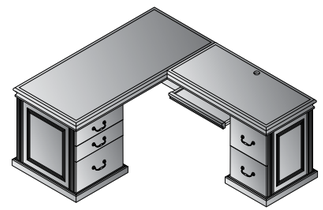

L-Shape with Right Return 66"x78"
TOWCHY-TYP9R **$4,530**
36.1 cu. ft. 310.9 lbs.

Consists of:
TOW-02L 66x30x30H Left Desk Top/Mod Set
13.9 cu. ft. 136.7 lbs. $1,360
TOW-62L Left BBF Pedestal for TOW02L
13.4 cu. ft. 97.0 lbs. $1,320
TOW-45R Right Return Top/Mod Set 48x24x30H
8.7 cu. ft. 77.2 lbs. $925
TOW-75R Right Pedestal for TOW043/45
9.3 cu. ft. 75 lbs. $925

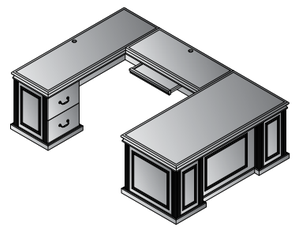

U-Shape with Left Bridge 72"x108"
TOWCHY-TYP22L **$6,975**
68.9 cu. ft. 546.7 lbs.

Consists of:
TOW-01R 72x36x30H Right DeskTop/Mod Set
17.8 cu. ft. 134.5 lbs. $1,710
TOW-64R Right BBF Pedestal for TOW01R
16.1 cu. ft. 134.5 lbs. $1,575
TOW-70 Bridge 48x24x30H
10.3 cu. ft. 88.2 lbs. $1,115
TOW-43L 72x24x30H Left Credenza Top/Mod Set
13.8 cu. ft. 114.6 lbs.. $1,250
TOW-78L Left FF Pedestal for TOW043L
10.9 cu. ft. 75 lbs. $1,325

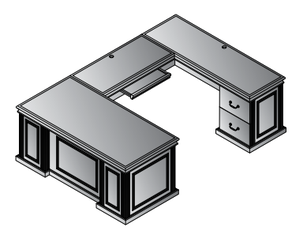

U-Shape with Right Bridge 72"x108"
TOWCHY-TYP22R **$6,975**
68.9 cu. ft. 546.7 lbs.

Consists of:
TOW01L 72x36x30H Left DeskTop/Mod Set
17.8 cu. ft. 134.5 lbs. $1,710
TOW-64L Left BBF Pedestal for TOW01L
16.1 cu. ftv. 134.5 lbs. $1,575
TOW-70 Bridge 48x24x30H
10.3 cu. ft. 88.2 lbs. $1,115
TOW-43R 72x24x30H Right Credenza Top/Mod Set
13.8 cu. ft. 114.6 lbs.. $1,250
TOW-78R Right FF Pedestal for TOW043L
10.9 cu. ft. 75 lbs. $1,325

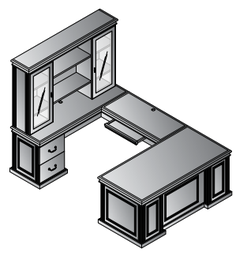

U-Shape with Left Bridge + Hutch 72"x108"
TOWCHY-TYP12L **$9,950**
98.6 cu. ft. 778.2 lbs.

Consists of: (7 cartons)
TOW-01R 72x36x30H Right DeskTop/Mod Set
17.8 cu. ft. 134.5 lbs. $1,710
TOW-64R RightBBF Pedestal for TOW01R
16.1 cu. ft. 134.5 lbs. $1,575
TOW-70 Bridge 48x24x30H
10.3 cu. ft. 88.2 lbs. $1,115
TOW-43L 72x24x30H Left Credenza Top/Mod Set
13.8 cu. ft. 114.6 lbs.. $1,250
TOW-78L Left FF Pedestal for TOW043L
10.9 cu. ft. 75 lbs. $1,325
TOW-84 Overhead Storage Hutch 72x15x45H
26.2 cu. ft. 231.5 lbs. $2,975
Consists of TOW-84A, TOW-84B

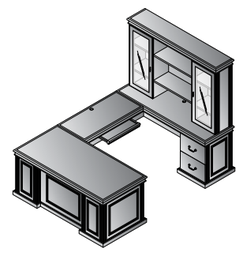

U-Shape with Right Bridge + Hutch 72"x108"
TOWCHY-TYP12R **$9,950**
98.6 cu. ft. 778.2 lbs.

Consists of: (7 cartons)
TOW-01L 72x36x30H Left DeskTop/Mod Set
17.8 cu. ft. 134.5 lbs. $1,710
TOW-64L Left BBF Pedestal for TOW01L
16.1 cu. ft. 134.5 lbs. $1,575
TOW-70 Bridge 48x24x30H
10.3 cu. ft. 88.2 lbs. $1,115
TOW-43R 72x24x30H Right Credenza Top/Mod Set
13.8 cu. ft. 114.6 lbs.. $1,250
TOW-78R Right FF Pedestal for TOW043L
10.9 cu. ft. 75 lbs. $1,325
TOW-84 Overhead Storage Hutch 72x15x45H
26.2 cu. ft. 231.5 lbs. $2,975
Consists of TOW-84A, TOW-84B

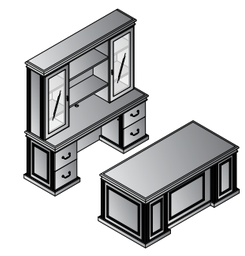

Executive Office
TOWCHY-TYP11 **$9,905**
103.3 cu. ft. 798.1 lbs.

Consists of: (8 cartons)
TOW-TYP2 72x36x30H Double Pedestal Desk
42.3 cu. ft. 310.9 lbs. $3,820
TOW-TYP5 72x24x30H Double Pedestal Credenza
31.3 cu. ft. 255.7 lbs. $3,110
TOW-84 Overhead Storage Hutch 72x15x45H
26.2 cu. ft. 231.5 lbs. $2,975
Consists of TOW-84A, TOW-84B

Design for the connoisseur, Mendocino brings together executive style, characteristics and function. Complex shape work surface edges coordinate with decorative pedestal molding and hutch tops. Enhanced features include legal-width desk pedestals, austere 80" heights (credenza/hutch), and a dramatic showcase hutch with beveled wood frame/clear glass doors. Select hardwood veneers in Cherry or Mahogany satin finish.

Finish Key

MAH - Mahogany

CHY - Cherry

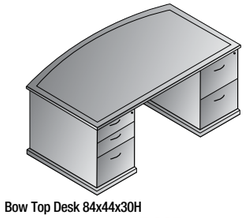

Bow Top Desk 84x44x30H
MENxxx-TYP901 $5,005
38.7 cu.ft. 364.0 lbs.

Consists of (3 cartons):
MEN-90 84x42 Bow Desk Set
9.3 cu.ft. 139 lbs. $2,295
MEN-65 BBF Ped 72"/84" Desks
14.7 cu.ft. 111 lbs. $1,305
MEN-74 FF Ped 72"/84" Desks
14.7 cu.ft. 114.0 lbs. $1,405
Ships in 2 cartons

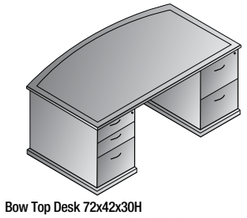

Bow Top Desk 72x42x30H
MENxxx-TYP1 $4,200
37.8 cu.ft. 372.6 lbs.

Consists of (3 cartons):
MEN-89 72x42 Bow Desk Set
7.3 cu.ft. 119.0 lbs. $1,490
MEN-65 BBF Ped 72"/84" Desks
14.7 cu.ft. 111.0 lbs. $1,305
MEN-74 FF Ped 72"/84" Desks
14.7 cu.ft. 114.0 lbs. $1,405

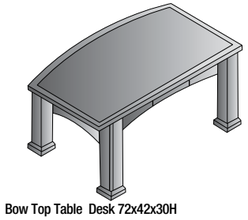

Bow Top Table Desk 72x42x30H
MEN-04-xxx $3,440
17.6 cu.ft. 183 lbs.
Not Available in Cherry

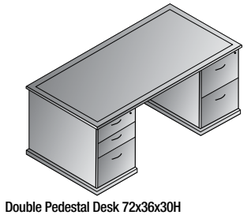

Double Pedestal Desk 72x36x30H
MENxxx-TYP2 $4,200
36.8 cu.ft. 350.5 lbs.

Consists of (3 cartons):
MEN-01 72x36 Bow Desk Set
6.4 cu.ft. 115 lbs. $1,490
MEN-65 BBF Ped 72"/84" Desks
14.7 cu.ft. 111.0 lbs. $1,305
MEN-74 FF Ped 72"/84" Desks
14.7 cu.ft. 114.0 lbs. $1,405

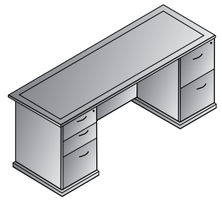

Kneespace Credenza 72x24x30H
MENxxx-TYP5 $3,190
23.0 cu.ft. 252.5 lbs.

Consists of (3 cartons):
MEN-43 72x24 Credenza Set
4.6 cu.ft. 74.0 lbs. $1,180
MEN-66 BBF Ped Credenza/Return
8.7 cu.ft. 77.0 lbs. $985
MEN-75 FF Ped Credenza/Return
8.7 cu.ft. 78.0 lbs. $1,025

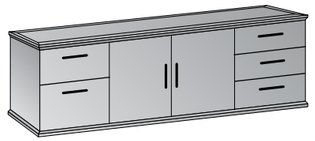

Storage Credenza 72x24x30H
MEN-10-xxx $3,630
36.0 cu.ft. 271 lbs.
Ships Assembled

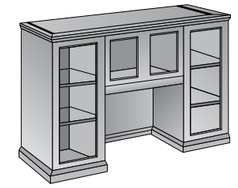

Hutch with Glass Doors 72x16x49H
MENxxx-84 $3,190
26.3 cu.ft. 213.0 lbs.

Consists of (2 cartons):
MEN-84A Towers
MEN-84B Top/Shelves/Back Panels
Ships in 2 cartons

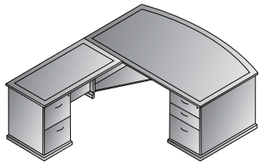

L-Shape w/Bow Top Desk 72x90x30H
MENxxx-TYP8 $5,280
51.5 cu.ft. 461.9 lbs.

Consists of (5 cartons):
MEN89 72x42 Bow Desk Set
7.3 c-u.ft. 119.0 lbs. $1,490
MEN-65 BBF Ped 72"/84" Desks
14.7 cu.ft. 111.0 lbs. $1,305
MEN-71 False Ped 72"/84" Desks
12.4 cu.ft. 56.0 lbs. $730
MEN-45 48x24 Return Set
3.0 cu.ft. 62.0 lbs. $730
MEN-75 FF Ped Credenza/Return
8.7 cu.ft. 78.0 lbs. $1,025

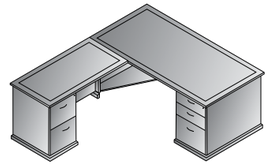

L-Shape 72x84x30H
MENxxx-TYP9 $5,280
50.5 cu.ft. 439.8 lbs.

Consists of (5 cartons):
MEN-01 72x36 Desk Set
6.4 cu.ft. 115 lbs. $1,490
MEN-65 BBF Ped 72"/84" Desks
14.7 cu.ft. 111.0 lbs. $1,305
MEN-71 False Ped 72"/84" Desks
12.4 cu.ft. 56.0 lbs. $730
MEN-45 48x24 Return Set
3.0 cu.ft. 62.0 lbs. $730
MEN-75 FF Ped Credenza/Return
8.7 cu.ft. 78.0 lbs. $1,025

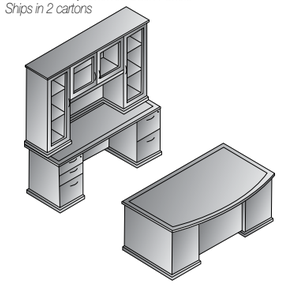

Executive Office
MENxxx-TYP11 $10,580
99.7 cu.ft. 863.2 lbs.

Consists of (8 cartons):
MEN-89 72x42 Bow Desk Set
7.3 cu.ft. 119.0 lbs. $1,490
MEN-65 BBF Ped 72"/84" Desks
14.7 cu.ft. 111.0 lbs. $1,305
MEN-74 FF Ped 72"/84" Desks
14.7 cu.ft. 114.0 lbs. $1,405
MEN-43 72x24 Credenza Set
4.6 cu.ft. 74.0 lbs. $1,180
MEN-66 BBF Ped Credenza/Return
8.7 cu.ft. 77.0 lbs. $985
MEN-75 FF Ped Credenza/Return
8.7 cu.ft. 78.0 lbs. $1,025
MENxxx-84 Hutch with Glass Doors
26.3 cu.ft. 213.0 lbs. $3,190
Consists of MEN-84A, MEN-84B

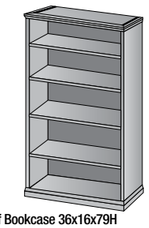

5-Shelf Bookcase 36x16x79H
MEN-56-xxx
$1,650
8.5 cu.ft. 177 lbs.
Not Available in Cherry

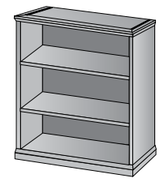

3-Shelf Bookcase 36x16x49H
MEN-55-xxx
$1,210
5.7 cu.ft. 121 lbs.
Not Available in Mahogany

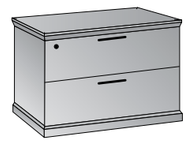

2-Drawer Lateral File 36x24x30H
MEN-12-xxx $1,755
18.6 cu.ft. 146 lbs.
Ships Assembled

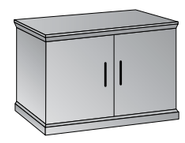

2-Door Storage Cabinet 36x24x30H
MEN-13-xxx $1,595
5.5 cu.ft. 118 lbs.
Now requires assembly.

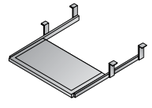

Keyboard Tray 26x12
MEN-14-xxx $410
0.5 cu.ft. 12 lbs.

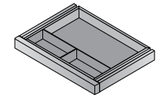

Center Drawer 20x16
MEN-15-xxx $255
0.7 cu.ft. 10 lbs.

Finish Key

CHY - Cherry
MAH - Mahogany

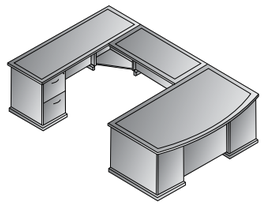

U-Shape 72x114

MENxxx-TYP22 **$7,195**
66.3 cu.ft. 598.6 lbs.

Consists of (7 cartons):
MEN-89 72x42 Bow Desk Set
7.3 cu.ft. 119.0 lbs. $1,490
MEN-65 BBF Ped 72"/84" Desks
14.7 cu.ft. 111.0 lbs. $1,305
MEN-71 False Ped 72"/84" Desks
12.4 cu.ft. 56.0 lbs. $730
MEN-70 48x24 Bridge
3.1 cu.ft. 63.0 lbs. $955
MEN-43 72x24 Credenza Set
4.6 cu.ft. 74.0 lbs. $1,180
MEN-73 False Ped Credenza/Return
7.8 cu.ft. 43.0 lbs. $510
MEN-75 FF Ped Credenza/Return
8.7 cu.ft. 78.0 lbs. $1,025

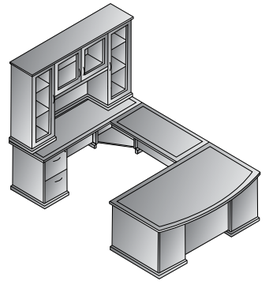

U-Shape + Glass Door Hutch 72x114

MENxxx-TYP213 **$10,385**
105.2 cu.ft. 836.7 lbs.

Consists of (9 cartons):
MEN-89 72x42 Bow Desk Set
7.3 cu.ft. 119.0 lbs. $1,490
MEN-65 BBF Ped 72"/84" Desks
14.7 cu.ft. 111.0 lbs. $1,305
MEN-71 False Ped 72"/84" Desks
12.4 cu.ft. 56.0 lbs. $730
MEN-70 48x24 Bridge
3.1 cu.ft. 63.0 lbs. $955
MEN-43 72x24 Credenza Set
4.6 cu.ft. 74.0 lbs. $1,180
MEN-73 False Ped Credenza/Return
7.8 cu.ft. 43.0 lbs. $510
MEN-75 FF Ped Credenza/Return
8.7 cu.ft. 78.0 lbs. $1,025
MENxxx-84 Hutch with Glass Doors
26.3 cu.ft. 213.0 lbs. $3,190
Consists of MEN-84A, MEN-84B

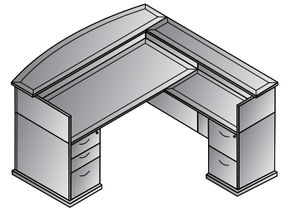

Reception Station 72x90x43H

MENxxx-TYP19 **$7,315**
56.3 cu.ft. 563.7 lbs.

Consists of (7 cartons):
MEN-01 72x36 Desk Set
6.4 cu.ft. 115 lbs. $1,490
MEN-65 BBF Ped 72"/84" Desks
14.7 cu.ft. 111.0 lbs. $1,305
MEN-71 False Ped 72"/84" Desks
12.4 cu.ft. 56.0 lbs. $730
MEN-45 48x24 Return Set
3.0 cu.ft. 62.0 lbs. $730
MEN-75 FF Ped Credenza/Return
8.7 cu.ft. 78.0 lbs. $1,025
MEN-127 Reception Unit MAIN 72x35x13H
3.6 cu.ft. 71 lbs. $1,240
MEN-128 Reception Unit RETURN 72x24x13H
2.2 cu.ft. 46.0 lbs. $795

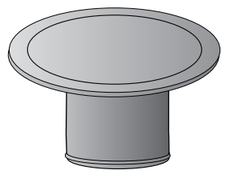

Conference Table 48"Dia. X 30H

MENxxx-59 **$1,930**
13.0 cu.ft. 99 lbs.

Ships in 2 cartons:
MEN-59T Top
MEN-59B Base
Not Available in Cherry

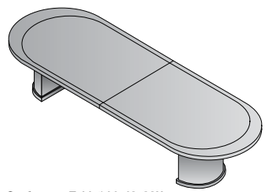

Conference Table144x48x30H

MENxxx-62 **$4,845**
21.7 cu.ft. 229 lbs.

Ships in 3 cartons:
MEN-62T Top (2 pcs)
MEN-62S Stretcher
MEN-60/61/62B Base (2 pcs)

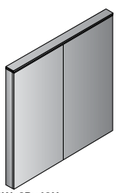

Presentation Board 48Wx6Dx48H

MEN-100-xxx **$2,170**
12.4 cu.ft. 112.0 lbs.
Ships Assembled
Not Available in Cherry

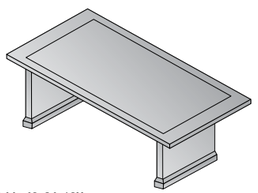

Coffee Table 48x24x16H

MEN-19-xxx **$925**
4.0 cu.ft. 56 lbs.

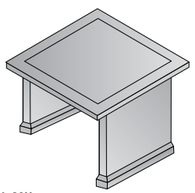

End Table 24x24x20H

MEN-20-xxx **$730**
2.3 cu.ft. 44 lbs.

Modular table components allow you to build tables as long as you want!

Rectangular Tops (Sold 1/Carton)
SON-103 3' Top 36W x 27D
Wt: 48.4 Cu: 2.1 **List: $630**
SON-104 4' Top 48W x 27D
Wt: 66.0 Cu: 2.7 **List: $925**
SON-105 5' Top 60W x 27D
Wt: 81.4 Cu: 3.4 **List: $1140**
SON-106 6' Top 72W x 27D
Wt: 96.8 Cu: 4.0 **List: $1400**

SON-116-2 Half-Round Table Ends
(Set of 2) 63W x 31D
Wt: 158.4 Cu: 7.1 **List: $1910**

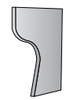

SON-102-2 Legs (Set of 2)
Wt: 55.0 Cu: 2.1 **List: $630**

COVER PANELS Black Faux Leather
CP1 Cover Panels for Half-Round Ends
(Set of 2)
Wt: 0.5 Cu: 0.05 **List: $38**

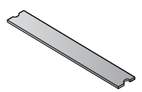

CP3 3' Wide Cover Panel Wt: 1.25 Cu: 0.2 **List: $80**
CP4 4' Wide Cover Panel Wt: 1.5 Cu: 0.28 **List: $125**
CP5 5' Wide Cover Panel Wt: 1.75 Cu: 0.35 **List: $155**
CP6 6' Wide Cover Panel Wt: 2.0 Cu: 0.43 **List: $190**

Includes built-in center cord-drop area shown without cover panels.
Optional cover panels shown in photo at top of page.

- Choose from 4 widths of rectangular tops and configure to infinite number of sizes
- Requires half-round table ends (63"x31") at each end
- Requires one Leg for each top connection and for each table end
- Standard 63" wide with built-in center cord-drop
- Optional Cover Panels enclose the center area; feature black faux leather
- *See Configuration Guide on page 68*

Finish Key

CHY - Dark Cherry

Configuration Guide

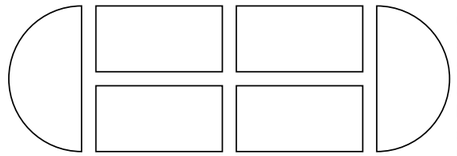

15' Table
List Price: $8,990
704 lb. 29.1 cu ft
Consists of:
(4) SON-105
5' Top 60W x 27D
(4) SON-102-2
Legs (Set of 2)
(1) SON-116-2
Half-Round Table Ends
(Set of 2) 63W x 31D

17' Table
List Price: $10,030
765.6 lb. 31.5 cu ft
Consists of:
(4) SON-106
6' Top 72W x 27D
(4) SON-102-2
Legs (Set of 2)
(1) SON-116-2
Half-Round Table Ends
(Set of 2) 63W x 31D

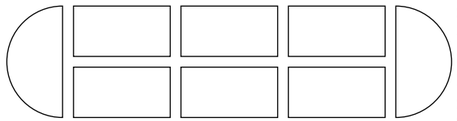

16' Table
List Price: $10,020
794.2 lb. 32.6 cu ft
Consists of:
(4) SON-104
4' Top 48W x 27D
(2) SON-103
3' Top 36W x 27D
(5) SON-102-2
Legs (Set of 2)
(1) SON-116-2
Half-Round Table Ends
(Set of 2) 63W x 31D

18' Table
List Price: $11,040
860.2 lb. 35.2 cu ft
Consists of:
(4) SON-104
4' Top 48W x 27D
(2) SON-105
5' Top 60W x 27D
(5) SON-102-2
Legs (Set of 2)
(1) SON-116-2
Half-Round Table Ends
(Set of 2) 63W x 31D

19' Table
List Price: $11,470
891 lb. 36.6 cu ft
Consists of:
(4) SON-105
5' Top 60W x 27D
(2) SON-104
4' Top 48W x 27D
(5) SON-102-2
Legs (Set of 2)
(1) SON-116-2
Half-Round Table Ends
(Set of 2) 63W x 31D

20' Table
List Price: $11,900
921.8 lb. 38 cu ft
Consists of:
(6) SON-105
5' Top 60W x 27D
(5) SON-102-2
Legs (Set of 2)
(1) SON-116-2
Half-Round Table Ends
(Set of 2) 63W x 31D

21' Table
List Price: $12,510
952.6 lb. 39 cu ft
Consists of:
(4) SON-106
6' Top 72W x 27D
(2) SON-104
4' Top 48W x 27D
(5) SON-102-2
Legs (Set of 2)
(1) SON-116-2
Half-Round Table Ends
(Set of 2) 63W x 31D

22' Table
List Price: $12,940
983.4 lb. 40.4 cu ft
Consists of:
(4) SON-106
6' Top 72W x 27D
(2) SON-105
5' Top 60W x 27D
(5) SON-102-2
Legs (Set of 2)
(1) SON-116-2
Half-Round Table Ends
(Set of 2) 63W x 31D

23' Table
List Price: $13,460
1014.2 lb. 41.6 cu ft
Consists of:
(6) SON-106
6' Top 72W x 27D
(5) SON-102-2
Legs (Set of 2)
(1) SON-116-2
Half-Round Table Ends
(Set of 2) 63W x 31D

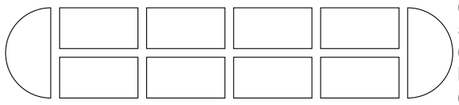

25' Table
List Price: $14,810
1139.6 lb. 46.9 cu ft
Consists of:
(8) SON-105
5' Top 60W x 27D
(6) SON-102-2
Legs (Set of 2)
(1) SON-116-2
Half-Round Table Ends
(Set of 2) 63W x 31D

27' Table
List Price: $15,850
1201.2 lb. 49.3 cu ft
Consists of:
(4) SON-106
6' Top 72W x 27D
(4) SON-105
5' Top 60W x 27D
(6) SON-102-2
Legs (Set of 2)
(1) SON-116-2
Half-Round Table Ends
(Set of 2) 63W x 31D

29' Table
List Price: $16,890
1262.8 lb. 51.7 cu ft
Consists of:
(8) SON-106
6' Top 72W x 27D
(6) SON-102-2
Legs (Set of 2)
(1) SON-116-2
Half-Round Table Ends
(Set of 2) 63W x 31D

Dress up any office with Tuxedo. Contract-grade laminates are accented with Silver reveal and base trim, aluminum finish drawer pulls and frosted glass/ aluminum frame modesty panels and hutch doors. Silver-finish dual-electric, dual-USB power unit is standard in all bridges, returns and table tops to instantly power office technology. Full depth pedestals and full-height modesty panels are standard. Pedestals include single-key, side locking. Modular table components create 48" round, 48" square and expandable rectangular conference tables. Tables feature standard dual-electric, dual-USB power unit with 3-way wire management in all table bases.

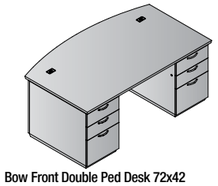

Bow Front Double Ped Desk 72x42

TUXxxx-TYP1 **$3,160**
43.5 cu.ft. 392.4 lbs.

Consists of (3 cartons):
TUX-89 72x42 Bow Front Desk Set
10.6 cu.ft. 127.9 lbs. $860
TUX-65L Left BBF Pedestal
16.4 cu.ft. 132.3 lbs. $1,150
TUX-65R Right BBF Pedestal
16.4 cu.ft. 132.3 lbs. $1,150

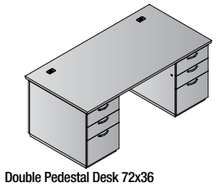

Double Pedestal Desk 72x36

TUXxxx-TYP2 **$3,100**
43.5 cu.ft. 383.6 lbs.

Consists of (3 cartons):
TUX-01 72x36 Desk Set
10.6 cu.ft. 119 lbs. $800
TUX-65L Left BBF Pedestal
16.4 cu.ft. 132.3 lbs. $1,150
TUX-65R Right BBF Pedestal
16.4 cu.ft. 132.3 lbs. $1,150

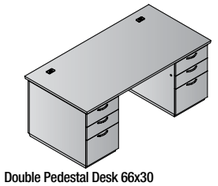

Double Pedestal Desk 66x30

TUXxxx-TYP3 **$2,755**
36.1 cu.ft. 337.3 lbs.

Consists of (3 cartons):
TUX-02 66x30 Desk Set
8.4 cu.ft. 99.2 lbs. $665
TUX-63L Left BBF Pedestal
13.9 cu.ft. 119 lbs. $1,045
TUX-63R Right BBF Pedestal
13.9 cu.ft. 119 lbs. $1,045

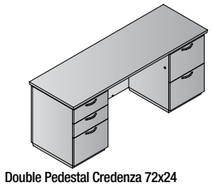

Double Pedestal Credenza 72x24

TUXxxx-TYP5 **$2,595**
32.6 cu.ft. 440.9 lbs.

Consists of (3 cartons):
TUX-43 72X24 Credenza Set
9.4 cu.ft. 233.7 lbs. $745
TUX-66L Left BBF Return/Credenza Pedestal
11.6 cu.ft. 114.6 lbs. $925
TUX-75R Right FF Return/Credenza Pedestal
11.6 cu.ft. 92.6 lbs. $925

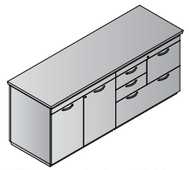

MultiFile/Storage Credenza 72x24

TUXxxx-TYP204 **$3,510**
50.3 cu.ft. 573.2 lbs.

Consists of (3 cartons):
TUX-43 72x24 Credenza Set
9.4 cu.ft. 233.7 lbs. $745
TUX-69NT MultiFile Cabinet w/o Top
20.2 cu.ft. 196.2 lbs. $1,535
TUX-13NT 2-Door Storage Cabinet w/o Top
20.7 cu.ft. 143.3 lbs. $1,230

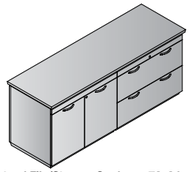

Lateral File/Storage Credenza 72x24

TUXxxx-TYP205 **$3,450**
50.3 cu.ft. 540.1 lbs.

Consists of (3 cartons):
TUX-43 72x24 Credenza Set
9.4 cu.ft. 233.7 lbs. $745
TUX-12NT 2-Drawer Lateral File w/o Top
20.2 cu.ft. 163.1 lbs. $1,475
TUX-13NT 2-Door Storage Cabinet w/o Top
20.7 cu.ft. 143.3 lbs. $1,230

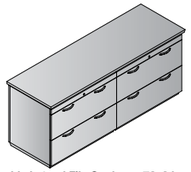

Double Lateral File Credenza 72x24

TUXxxx-TYP206 **$3,695**
49.9 cu.ft. 560 lbs.

Consists of (3 cartons):
TUX-43 72x24 Credenza Set
9.4 cu.ft. 233.7 lbs. $745
TUX-12NT 2-Drawer Lateral File w/o Top
20.2 cu.ft. 163.1 lbs. $1,475
TUX-12NT 2-Drawer Lateral File w/o Top
20.2 cu.ft. 163.1 lbs. $1,475

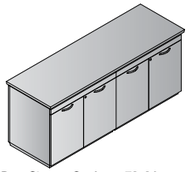

4-Door Storage Credenza 72x24

TUXxxx-TYP207 **$3,205**
50.7 cu.ft. 520.3 lbs.

Consists of (3 cartons):
TUX-43 72x24 Credenza Set
9.4 cu.ft. 233.7 lbs. $745
TUX-13NT 2-Door Storage Cabinet w/o Top
20.7 cu.ft. 143.3 lbs. $1,230
TUX-13NT 2-Door Storage Cabinet w/o Top
20.7 cu.ft. 143.3 lbs. $1,230

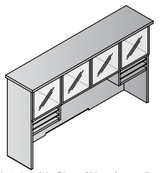

72" Hutch with Glass/Aluminum Doors 72x16x42H

TUXxxx-42 **$1,965**
15.7 cu.ft. 176.4 lbs.

Consists of (2 cartons):
TUX-44H 72" Hutch w/o Doors
13.6 cu.ft. 149.9 lbs. $1,565
TUX-4DG Glass/Aluminum Doors (Set of 4)
2.0 cu.ft. 26.5 lbs. $400

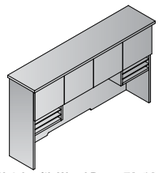

72" Hutch with Wood Doors 72x16x42H

TUXxxx-44 **$1,745**
15.7 cu.ft. 176.4 lbs.

Consists of (2 cartons):
TUX-44H 72" Hutch w/o Doors
13.6 cu.ft. 149.9 lbs. $1,565
TUX-4DW Wood Doors (Set of 4)
2.0 cu.ft. 26.5 lbs. $180

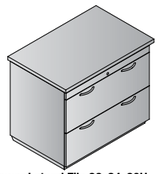

2-Drawer Lateral File 36x24x30H

TUX-12-xxx **$1,590**
21.9 cu.ft. 163.1 lbs.

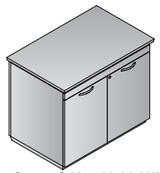

2-Door Storage Cabinet 36x24x30H

TUXxxx-13 **$1,590**
25.0 cu.ft. 213.8 lbs.

Consists of (2 cartons):
TUX-13NT 2-Door Storage Cabinet w/o Top
20.7 cu.ft. 143.3 lbs. $1,230
TUX-169T 36x20x1H Top & Modesty Panel
4.3 cu.ft. 70.5 lbs. $360

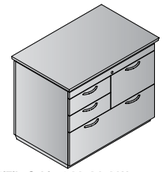

MultiFile Cabinet 36x24x30H

TUXxxx-69 **$1,895**
24.6 cu.ft. 266.8 lbs.

Consists of (2 cartons):
TUX-69NT 36x20x29 MultiFile Cabinet w/o Top
20.2 cu.ft. 196.2 lbs. $1,535
TUX-169T 36x20x1H Top & Modesty Panel
70.5 cu.ft. 4.3 lbs. $360

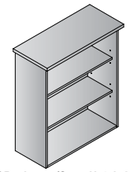

3-Shelf Bookcase/Open Hutch 36x16x42H

TUX-55-xxx **$750**
8.4 cu.ft. 112.4 lbs.

5-Shelf Bookcase 36x16x72H

TUX-56-xxx **$1,185**
12.6 cu.ft. 176.4 lbs.

Finish Key

SGW - Slate Grey

DKR - Dark Roast

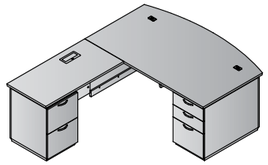

L-Shape w/Bow Front Desk + Left Return 72x90

TUXxxx-TYP8L **$3,885**
48.9 cu.ft. 485 lbs.

Consists of (5 cartons):
TUX-89 72x42 Bow Front Desk Set
10.6 cu.ft. 127.9 lbs. $860
TUX-65R Right BBF Pedestal
16.4 cu.ft. 132.3 lbs. $1,150
TUX-71L Left False Pedestal
5.7 cu.ft. 52.9 lbs. $450
TUX-45L 48x24 Left Return Set
4.6 cu.ft. 79.4 lbs. $500
TUX-75L Left FF Return/Credenza Pedestal
11.6 cu.ft. 92.6 lbs. $925

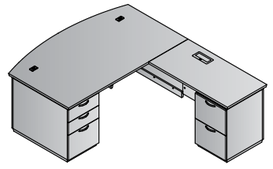

L-Shape w/Bow Front Desk + Right Return 72x90

TUXxxx-TYP8R **$3,885**
48.9 cu.ft. 485 lbs.

Consists of (5 cartons):
TUX-89 72x42 Bow Front Desk Set
10.6 cu.ft. 127.9 lbs. $860
TUX-65L Left BBF Pedestal
16.4 cu.ft. 132.3 lbs. $1,150
TUX-71R Right False Pedestal
5.7 cu.ft. 52.9 lbs. $450
TUX-45R 48x24 Right Return Set
4.6 cu.ft. 79.4 lbs. $500
TUX-75R Right FF Return/Credenza Pedestal
11.6 cu.ft. 92.6 lbs. $925

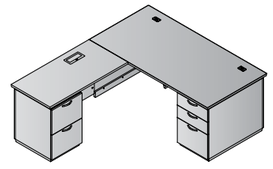

L-Shape w/Left Return 66x78

TUXxxx-TYP9L **$3,575**
44.1 cu.ft. 443.1 lbs.

Consists of (5 cartons):
TUX-02 66x30 Desk Set
8.4 cu.ft. 99.2 lbs. $665
TUX-63R Right BBF Pedestal
13.9 cu.ft. 119 lbs. $1,045
TUX-67L Left False Pedestal
5.7 cu.ft. 52.9 lbs. $440
TUX-45L 48x24 Left Return Set
4.6 cu.ft. 79.4 lbs. $500
TUX-75L Left FF Return/Credenza Pedestal
11.6 cu.ft. 92.6 lbs. $925

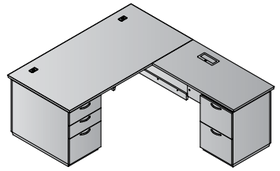

L-Shape w/Right Return 66x78

TUXxxx-TYP9R **$3,575**
44.1 cu.ft. 443.1 lbs.

Consists of (5 cartons):
TUX-02 66x30 Desk Set
8.4 cu.ft. 99.2 lbs. $665
TUX-63L Left BBF Pedestal
13.9 cu.ft. 119 lbs. $1,045
TUX-67R Right False Pedestal
5.7 cu.ft. 52.9 lbs. $440
TUX-45R 48x24 Right Return Set
4.6 cu.ft. 79.4 lbs. $500
TUX-75R Right FF Return/Credenza Pedestal
11.6 cu.ft. 92.6 lbs. $925

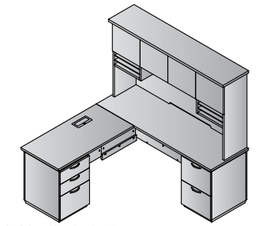

Left L + Hutch 72x72

TUXxxx-TYP231L **$4,840**
52.9 cu.ft. 696.7 lbs.

Consists of (6 cartons):
TUX-43 72x24 Credenza Set
9.4 cu.ft. 233.7 lbs. $745
TUX-75R Right FF Return/Credenza Pedestal
11.6 cu.ft. 92.6 lbs. $925
TUX-45L 48x24 Left Return Set
4.6 cu.ft. 79.4 lbs. $500
TUX-66L Left BBF Return/Credenza Pedestal
11.6 cu.ft. 114.6 lbs. $925
TUX-44H 72" Hutch w/o Doors
13.6 cu.ft. 149.9 lbs. $1,565
TUX-4DW Wood Doors (Set of 4)
2.0 cu.ft. 26.5 lbs. $180

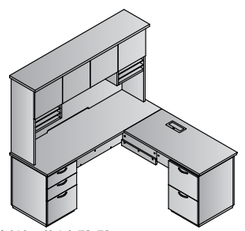

Right L + Hutch 72x72

TUXxxx-TYP231R **$4,840**
52.9 cu.ft. 696.7 lbs.

Consists of (6 cartons):
TUX-43 72x24 Credenza Set
9.4 cu.ft. 233.7 lbs. $745
TUX-66L Left BBF Return/Credenza Pedestal
11.6 cu.ft. 114.6 lbs. $925
TUX-45R 48x24 Right Return Set
4.6 cu.ft. 79.4 lbs. $500
TUX-75R Right FF Return/Credenza Pedestal
11.6 cu.ft. 92.6 lbs. $925
TUX-44H 72" Hutch w/o Doors
13.6 cu.ft. 149.9 lbs. $1565
TUX-4DW Wood Doors (Set of 4)
2.0 cu.ft. 26.5 lbs. $180

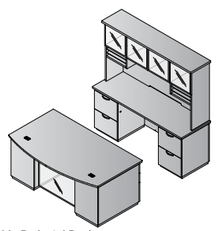

Double Pedestal Desk

TUXxxx-TYP11G **$7,720**
91.7 cu.ft. 987.7 lbs.

Consists of (8 cartons):
TUX-89 72x42 Bow Front Desk Set
10.6 cu.ft. 127.9 lbs. $860
TUX-65L Left BBF Pedestal
16.4 cu.ft. 132.3 lbs. $1,150
TUX-65R Right BBF Pedestal
16.4 cu.ft. 132.3 lbs. $1,150
TUX-43 72x24 Credenza Set
9.4 cu.ft. 233.7 lbs. $745
TUX-75L Left FF Return/Credenza Pedestal
11.6 cu.ft. 92.6 lbs. $925
TUX-75R Right FF Return/Credenza Pedestal
11.6 cu.ft. 92.6 lbs. $925
TUX-44H 72" Hutch w/o Doors
13.6 cu.ft. 149.9 lbs. $1,565
TUX-4DG Glass/Aluminum Doors (Set of 4)
2.0 cu.ft. 26.5 lbs. $400

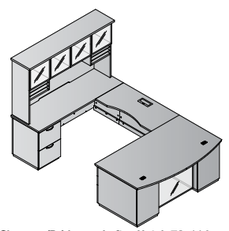

U-Shape w/Bridge on Left + Hutch 72x114

TUXxxx-TYP12LG **$6,995**
76.2 cu.ft. 892.9 lbs.

Consists of (8 cartons):
TUX-89 72x42 Bow Front Desk Set
10.6 cu.ft. 127.9 lbs. $860
TUX-65R Right BBF Pedestal
16.4 cu.ft. 132.3 lbs. $1,150
TUX-71L Left False Pedestal
5.7 cu.ft. 52.9 lbs. $450
TUX-70 48x24 Bridge
6.8 cu.ft. 77.2 lbs. $900
TUX-43 72x24 Credenza Set
9.4 cu.ft. 233.7 lbs. $745
TUX-75L Left FF Return/Credenza Pedestal
11.6 cu.ft. 92.6 lbs. $925
TUX-44H 72" Hutch w/o Doors
13.6 cu.ft. 149.9 lbs. $1,565
TUX-4DG Glass/Aluminum Doors (Set of 4)
2.0 cu.ft. 26.5 lbs. $400

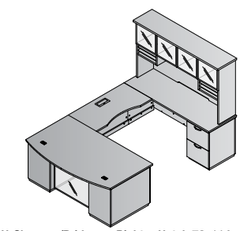

U-Shape w/Bridge on Right + Hutch 72x114

TUXxxx-TYP12RG **$6,995**
76.2 cu.ft. 892.9 lbs.

Consists of (8 cartons):
TUX-89 72x42 Bow Front Desk Set
10.6 cu.ft. 127.9 lbs. $860
TUX-65L Left BBF Pedestal
16.4 cu.ft. 132.3 lbs. $1,150
TUX-71R Right False Pedestal
5.7 cu.ft. 52.9 lbs. $450
TUX-70 48x24 Bridge
6.8 cu.ft. 77.2 lbs. $900
TUX-43 72x24 Credenza Set
9.4 cu.ft. 233.7 lbs. $745
TUX-75R Right FF Return/Credenza Pedestal
11.6 cu.ft. 92.6 lbs. $925
TUX-44H 72" Hutch w/o Doors
13.6 cu.ft. 149.9 lbs. $1,565
TUX-4DG Glass/Aluminum Doors (Set of 4)
2.0 cu.ft. 26.5 lbs. $400

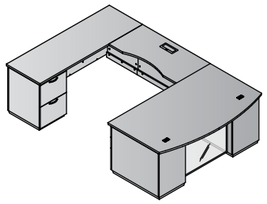

U-Shape w/Bridge on Left 72x114
TUXxxx-TYP22L **$5,030**
60.5 cu.ft. 716.5 lbs.

Consists of (6 cartons):
TUX-89 72x42 Bow Front Desk Set
10.6 cu.ft. 127.9 lbs. $860
TUX-65R Right BBF Pedestal
16.4 cu.ft. 132.3 lbs. $1,150
TUX-71L Left False Pedestal
5.7 cu.ft. 52.9 lbs. $450
TUX-70 48x24 Bridge
6.8 cu.ft. 77.2 lbs. $900
TUX-43 72x24 Credenza Set
9.4 cu.ft. 233.7 lbs. $745
TUX-75L Left FF Return/Credenza Pedestal
11.6 cu.ft. 92.6 lbs. $925

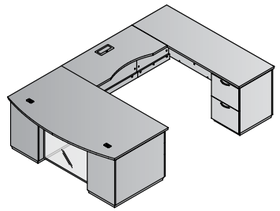

U-Shape w/Bridge on Right 72x114
TUXxxx-TYP22R **$5,030**
60.5 cu.ft. 716.5 lbs.

Consists of (6 cartons):
TUX-89 72x42 Bow Front Desk Set
10.6 cu.ft. 127.9 lbs. $860
TUX-65L Left BBF Pedestal
16.4 cu.ft. 132.3 lbs. $1,150
TUX-71R Right False Pedestal
5.7 cu.ft. 52.9 lbs. $450
TUX-70 48x24 Bridge
6.8 cu.ft. 77.2 lbs. $900
TUX-43 72x24 Credenza Set
9.4 cu.ft. 233.7 lbs. $745
TUX-75R Right FF Return/Credenza Pedestal
11.6 cu.ft. 92.6 lbs. $925

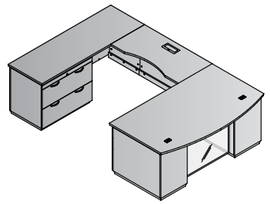

U-Shape w/Left Bridge+Lat. File Ped 72x114
TUXxxx-TYP52L **$5,580**
69.1 cu.ft. 787.1 lbs.

Consists of (6 cartons):
TUX-89 72x42 Bow Front Desk Set
10.6 cu.ft. 127.9 lbs. $860
TUX-65R Right BBF Pedestal
16.4 cu.ft. 132.3 lbs. $1,150
TUX-71L Left False Pedestal
5.7 cu.ft. 52.9 lbs. $450
TUX-70 48x24 Bridge
6.8 cu.ft. 77.2 lbs. $900
TUX-43 72x24 Credenza Set
9.4 cu.ft. 233.7 lbs. $745
TUX-12NT 2-Drawer Lateral File w/o Top
20.2 cu.ft. 163.1 lbs. $1,475

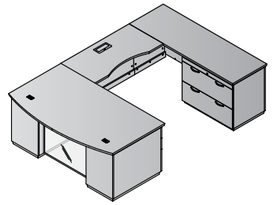

U-Shape w/Right Bridge+Lat. File Credenza Ped
TUXxxx-TYP52R **$5,580**
69.1 cu.ft. 787.1 lbs.

Consists of (6 cartons):
TUX-89 72x42 Bow Front Desk Set
10.6 cu.ft. 127.9 lbs. $860
TUX-65L Left BBF Pedestal
16.4 cu.ft. 132.3 lbs. $1,150
TUX-71R Right False Pedestal
5.7 cu.ft. 52.9 lbs. $450
TUX-70 48x24 Bridge
6.8 cu.ft. 77.2 lbs. $900
TUX-43 72x24 Credenza Set
9.4 cu.ft. 233.7 lbs. $745
TUX-12NT 2-Drawer Lateral File w/o Top
20.2 cu.ft. 163.1 lbs. $1,475

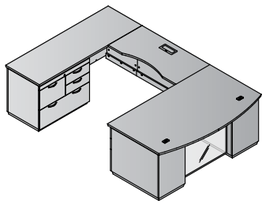

U-Shape w/Left Bridge+MultiFile Ped 72x114
TUXxxx-TYP53L **$5,640**
69.1 cu.ft. 820.1 lbs.

Consists of (6 cartons):
TUX-89 72x42 Bow Front Desk Set
10.6 cu.ft. 127.9 lbs. $860
TUX-65R Right BBF Pedestal
16.4 cu.ft. 132.3 lbs. $1,150
TUX-71L Left False Pedestal
5.7 cu.ft. 52.9 lbs. $450
TUX-70 48x24 Bridge
6.8 cu.ft. 77.2 lbs. $900
TUX-43 72x24 Credenza Set
9.4 cu.ft. 233.7 lbs. $745
TUX-69NT MultiFile Cabinet w/o Top
20.2 cu.ft. 196.2 lbs. $1535

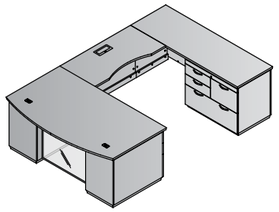

U-Shape w/Right Bridge+MultiFile Ped 72x114
TUXxxx-TYP53R **$5,640**
69.1 cu.ft. 820.1 lbs.

Consists of (6 cartons):
TUX-89 72x42 Bow Front Desk Set
10.6 cu.ft. 127.9 lbs. $860
TUX-65L Left BBF Pedestal
16.4 cu.ft. 132.3 lbs. $1,150
TUX-71R Right False Pedestal
5.7 cu.ft. 52.9 lbs. $450
TUX-70 48x24 Bridge
6.8 cu.ft. 77.2 lbs. $900
TUX-43 72x24 Credenza Set
9.4 cu.ft. 233.7 lbs. $745
TUX-69NT MultiFile Cabinet w/o Top
20.2 cu.ft. 196.2 lbs. $1,535

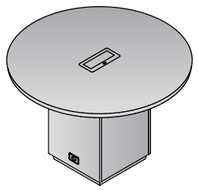

48" Round Table
TUXxxx-159 **$1,315**
13.6 cu.ft. 123.7 lbs.

Consists of (2 cartons):
TUX-159RT 48" Round Top
6.2 cu.ft. 62 lbs. $795
TUX-5859B Base
7.4 cu.ft. 61.7 lbs. $520

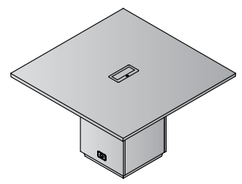

48" Square Table
TUXxxx-59 **$1,315**
13.9 cu.ft. 132.3 lbs.

Consists of (2 cartons):
TUX-59ST 48" Square Top
6.5 cu.ft. 70.5 lbs. $795
TUX-5859B Base
7.4 cu.ft. 61.7 lbs. $520

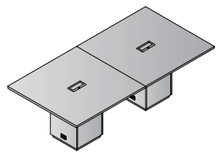

Rectangular Table 96x48x30H
TUXxxx-60 **$2,630**
27.8 cu.ft. 264.6 lbs.

Consists of (4 cartons):
TUX-59ST 48" Square Top
6.5 cu.ft. 70.5 lbs. $795
TUX-59ST 48" Square Top
6.5 cu.ft. 70.5 lbs. $795
TUX-5859B Base
7.4 cu.ft. 61.7 lbs. $520
TUX-5859B Base
7.4 cu.ft. 61.7 lbs. $520

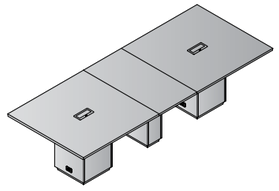

Rectangular Table 120x48x30H
TUXxxx-61 **$3,280**
39.6 cu.ft. 370.4 lbs.

Consists of (5 cartons):
TUX-59ST 48" Square Top
6.5 cu.ft. 70.5 lbs. $795
TUX-59ST 48" Square Top
6.5 cu.ft. 70.5 lbs. $795
TUX-59E 24" Extension Top/Base
11.8 cu.ft. 105.8 lbs. $650
TUX-5859B Base
7.4 cu.ft. 61.7 lbs. $520
TUX-5859B Base
7.4 cu.ft. 61.7 lbs. $520

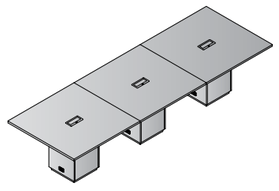

Rectangular Table 144x48x30H
TUXxxx-62 **$3,945**
41.7 cu.ft. 396.8 lbs.

Consists of (6 cartons):
TUX-59ST 48" Square Top
6.5 cu.ft. 70.5 lbs. $795
TUX-59ST 48" Square Top
6.5 cu.ft. 70.5 lbs. $795
TUX-59ST 48" Square Top
6.5 cu.ft. 70.5 lbs. $795
TUX-5859B Base
7.4 cu.ft. 61.7 lbs. $520
TUX-5859B Base
7.4 cu.ft. 61.7 lbs. $520
TUX-5859B Base
7.4 cu.ft. 61.7 lbs. $520

2 Power / 2 USB Unit
TUXPOW1 **$350**
0.4 cu.ft. 2.0 lbs.

Finish Key

ESP - Espresso | **MAH** - Mahogany | **CHY** - Cherry | new **SGW** - Slate Grey | **URB** - Urban Walnut

All Napa items have achieved GREENGUARD Certification

STEPFRONT

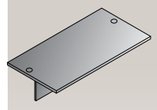

NAP-201-xxx
Desk Top/Modesty Set
71"x36"x29"
CU:3.6 WT:90.4
List Price: $430

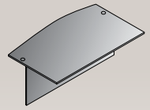

NAP-289-xxx
Bow Top/Modesty Set
72"x40"x29"
CU:4.2 WT:94.8
List Price: $485

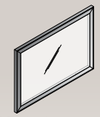

NAP-200
Glass Modesty Panel for NAP201 & 289 Desk
40"x28"x1"
CU:1.2 WT:35.3
List Price: $235

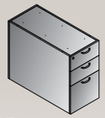

NAP-265-xxx
36" Deep Desk Pedestal Box/Box/File
15.5"x35.3"x28"
CU:10.2 WT:90.4
List Price: $760
Ships Assembled

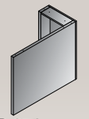

NAP-271-xxx
36" Deep False Pedestal
15.5"x35.3"x28"
CU:4.6 WT:39.7
List Price: $310

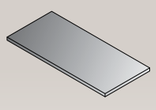

NAP-T265-xxx
Top for NAP265 Pedestal (2-Pack)
15.6"x35.4"x1.1"
CU:1.1 WT:17.6
List Price: $175

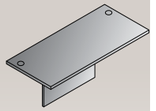

NAP-202-xxx
Desk Top/Modesty Set
66"x30"x29"
CU:2.8 WT:72.8
List Price: $375

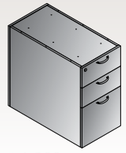

NAP-263-xxx
30" Deep Pedestal Box/Box/File
15.5"x29.8"x28"
CU:8.7 WT:86
List Price: $705
Ships Assembled

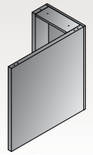

NAP-267-xxx
30" Deep False Pedestal
15.5"x29.8"x28"
CU:3.9 WT:35.3
List Price: $285

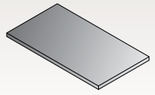

NAP-T263-xxx
Top for NAP263 Pedestal (2-Pack)
15.6"x30"x1.1"
CU:0.9 WT:15.4
List Price: $155

Napa StepFront Typicals

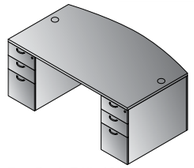

Bow Top Desk 71"x40"
NAPxxx-TYP201
24.6 cu. ft. 275.6 lbs.
Consists of: NAP-289,265 (2qty.)
$2,005

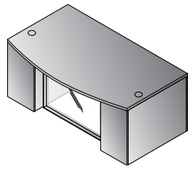

Bow Top Desk w/Glass Modesty Panel 71"x40"
NAPxxx-TYP201G
25.8 cu. ft. 310.9 lbs.
Consists of: NAP-289,200,265 (2qty.)
$2,240

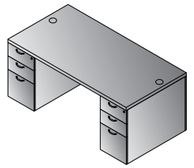

Double Pedestal Desk 71"x36"
NAPxxx-TYP202
24 cu. ft. 271.2 lbs.
Consists of: NAP-201,265 (2qty.)
$1,950

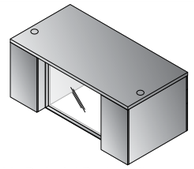

Double Pedestal Desk w/Glass Modesty Panel 71"x36"
NAPxxx-TYP202G
25.3 cu. ft. 306.4 lbs.
Consists of: NAP-201,200,265 (2qty.)
$2,185

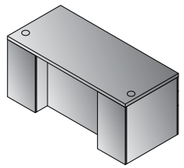

Double Pedestal Desk 66"x30"
NAPxxx-TYP203
20.3 cu. ft. 244.7 lbs.
Consists of: NAP-202,263 (2qty.)
$1,785

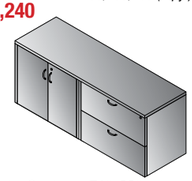

Combo Credenza 71"x23"
NAPxxx-TYP205
21.5 cu. ft. 316.4 lbs.
Consists of: NAP-T1213,12,13
$1,655

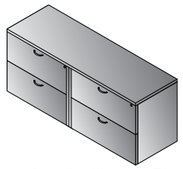

Double Lateral File Credenza 71"x23"
NAPxxx-TYP206
32 cu. ft. 348.3 lbs.
Consists of: NAP-T1213,12 (2qty.)
$1,960

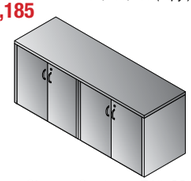

4-Door Storage Credenza 71"x23"
NAPxxx-TYP207
10.9 cu. ft. 284.5 lbs.
Consists of: NAP-T1213,13 (2qty.)
$1,350

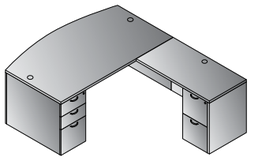

L-Shape w/Bow Top Desk 71"x88"
NAPxxx-TYP208
29.7 cu. ft. 389.2 lbs.
Consists of: NAP-289,265,271,45,74
$2,515

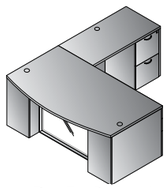

L-Shape w/Bow Top Desk and Glass Modesty Panel 71"x88"
NAPxxx-TYP208G
30.9 cu. ft. 420.1 lbs.
Consists of: NAP-289,200,265,271,45,74
$2,750

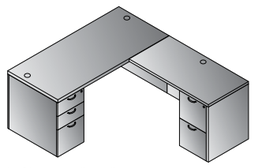

L-Shape 66"x78"
NAPxxx-TYP209
26.2 cu. ft. 358.3 lbs.
Consists of: NAP-202,263,267,45,74
$2,325

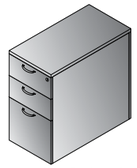

30"D Freestanding Pedestal
NAPxxx-TYP263
9.6 cu. ft. 101.4 lbs.
Consists of: NAP-263,T263
$860

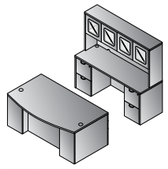

Executive Office
NAPxxx-TYP211
49.5 cu. ft. 684.6 lbs.
Consists of: NAP-289,265 (2qty.) 43,74, (2qty.),41
NAPxxx-41 consists of: NAP-44H,4DC
$4,340

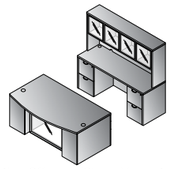

Executive Office w/Glass Modesty Panel
NAPxxx-TYP211G
51 cu. ft. 719.9 lbs.
Consists of: NAP-289,200,265 (2qty.) 43,74, (2qty.),42
NAPxxx-42 consists of: NAP-44H,4DG
$4,590

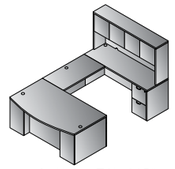

U-Shape with Hutch 71"x112"
NAPxxx-TYP212
40 cu. ft. 631.8 lbs.
Consists of: NAP-289,265,271 70,43,74,44
NAPxxx-44 consists of: NAP-44H,4DW
$3,595

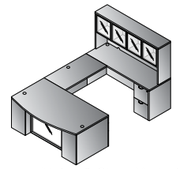

U-Shape w/Hutch & Glass Modesty Panel 71"x112"
NAPxxx-TYP212G
41.5 cu. ft. 662.7 lbs.
Consists of: NAP-289,200,265,271, 70,43,74,42
NAPxxx-42 consists of: NAP44H,4DG
$3,895

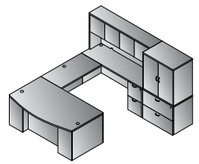

U-Shape w/Hutch + File Storage 107"x112"
NAPxxx-TYP213
61 cu. ft. 936.1 lbs.
Consists of: NAP-289,265,271,70,43, 74,44,12,212DW
NAPxxx-44 consists of: NAP-44H,4DW
NAPxxx-212DW consists of: NAP-212H,2DW
$5,285

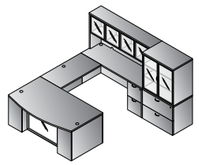

U-Shape w/Hutch + File Storage & Glass Modesty Panel 107"x112"
NAPxxx-TYP213G
62.7 cu. ft. 968 lbs.
Consists of: NAP-289,200,265,271 70,43,74,42,12,212DG
NAPxxx-42 consists of: NAP-44H,4DG
NAPxxx-212DG consists of: NAP-212H,2DG
$5,695

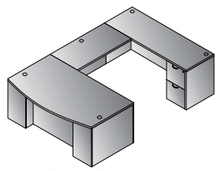

U-Shape 71"x112"
NAPxxx-TYP222
34.0 cu. ft. 491.8 lbs.
Consists of: NAP-289,265,271,70,43,74
$2,885

Finish Key

CHY - Cherry
ESP - Espresso
MAH - Mahogany
URB - Urban Walnut
SGW - Slate Grey

MPL - Maple
(see page 79 for Maple items stocked in NJ)

Napa Cherry/Espresso/Mahogany/Slate Grey/Urban Walnut

Modular laminate casegoods provide extensive selection, capability and value. Enter Napa in Cherry, Espresso, Mahogany, Maple and Urban Walnut wood grain laminates. Impact-resistant 3mm PVC edges feature wood grain design and tri-groove design detail. From executive and management offices to task environments and high-density areas, Napa excels for today's businesses. Napa complies with ANSI/BIFMA standards.

All Napa items have achieved GREENGUARD Certification

Finish Key

ESP - Espresso
MAH - Mahogany
CHY - Cherry
new **SGW -** Slate Grey
URB - Urban Walnut

DESKS

NAP-89-xxx
Bow Desk Shell
71"x41"x29"
CU:7.3 WT:173.1
List Price: $710

NAP-01-xxx
Desk Shell
71"x36"x29"
CU:6.4 WT:162.0
List Price: $615

NAP-101-xxx
Desk Shell
70.5"x30"x29"
CU:5.3 WT:121.0
List Price: $565

NAP-88
Glass Modesty Panel
Fits NAP01, NAP82L, NAP82R, NAP89, NAP-101
69"x28"x1" CU:2.1 WT:56.2
Use: NAP85 & NAP 86 Pedestals
List Price: $310

NAP-02-xxx
Desk Shell
66"x30"x29"
CU:5.1 WT:135.6
List Price: $510

NAP-03-xxx
Desk Shell
60"x30"x29"
CU:4.6 WT:127.9
List Price: $485

NAP-21-xxx
Desk Shell
48"x30"x29"
CU:4.8 WT:110.2
List Price: $470

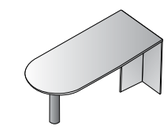

NAPxxx-47
Bullet
71"x36"x29"
CU:6.6 WT:116.8
Consists of: NAP-47T,47PBLK
List Price: $625

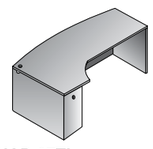

NAP-87TL-xxx
Left Corner Desk
71"x30"/48"x29"
CU:8.4 WT:184.1
List Price: $815

NAP-87TR-xxx
Right Corner Desk
71"x30"/48"x29"
CU:8.4 WT:184.1
List Price: $815

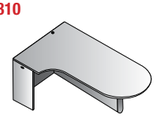

NAPxxx-57L
Left Computer Corner Bullet
71"x30"/42"x29"
CU:8.2 WT:145.5
Consists of: NAP57TL,57PBLK
List Price: $795

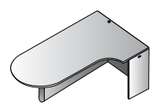

NAPxxx-57R
Right Computer Corner Bullet
71"x30"/42"x29"
CU:8.2 WT:145.5
Consists of: NAP57TR,57PBLK
List Price: $795

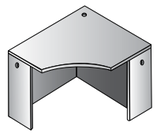

NAP-83-xxx
Corner Unit
42"x42"x29"
CU:5.0 WT:125.7
List Price: $500

RETURNS

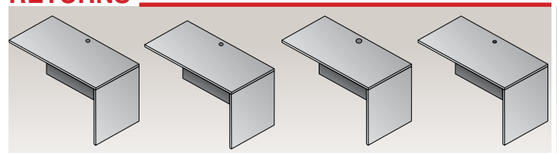

NAP-45-xxx
Return Shell
47"x23.5"x29"
CU:3.8 WT:90.4
List Price: $400

NAP-96-xxx
Return Shell
42"x23.5"x29"
CU:3.2 WT:81.0
List Price: $365

NAP-46-xxx
Return Shell
42"x20"x29"
CU:3.4 WT:88.2
List Price: $335
***Use with NAP76 Ped*

NAP-92-xxx
Return Shell
36"x23.5"x29"
CU:2.9 WT:73.9
List Price: $315

BRIDGES

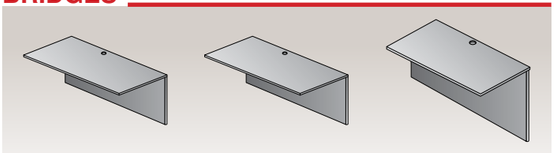

NAP-70-xxx
Bridge
47"x23.5"x29"
CU:2.8 WT:70.5
List Price: $315

NAP-98-xxx
Bridge
42"x23.5"x29"
CU:2.5 WT:63
List Price: $295

NAP-93-xxx
Bridge
35"x23.5"x29"
CU:2.2 WT:56.2
List Price: $260

CREDENZAS

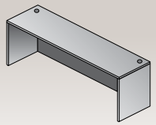

NAP-43-xxx
Credenza Shell
71"x24"x29"
CU:5.1 WT:122.4
List Price: $455

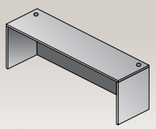

NAP-11-xxx
Credenza Shell
66"x24"x29"
CU:4.6 WT:116.6
List Price: $425

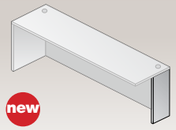

NAP-SL2-xxx
Support Leg (2-pack)
11"x28"H
CU:0.8 WT:9.0
List Price: $120

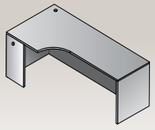

NAP-82L-xxx
Left Corner Credenza
71"x36"x29"
CU:6.4 WT:148.8
List Price: $660

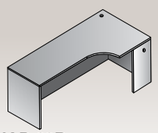

NAP-82R-xxx
Right Corner Credenza
71"x36"x29"
CU:6.4 WT:148.8
List Price: $660

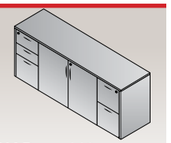

NAPxxx-110
Storage Credenza
72"x22"x29"
CU:16.7 WT:224
Consists of:
NAP-110A,110B
List Price: $1815

PEDESTALS

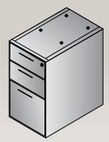

NAP-65-xxx
BBF Ped
15.5"x22"x28"
CU:7.0 WT:78.3
List Price: $595
Ships Assembled

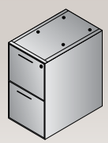

NAP-74-xxx
FF Ped
15.5"x22"x28"
CU:7.0 WT:73.9
List Price: $560
Ships Assembled

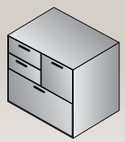

NAP-69-xxx
MultiFile Ped
31"x22"x29"
CU:13.6 WT:154.3
List Price: $1115
Ships Assembled

NAP-85-xxx
Mobile BBF Ped
14"x22"x27H"
CU:7.0 WT:73.9
List Price: $785
Ships Assembled, except casters

NAP-86-xxx
Mobil FF Ped
14"x22"x27H"
CU:7.0 WT:73.9
List Price: $785
Ships Assembled, except casters

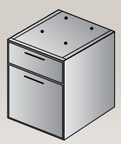

NAP-76-xxx
Hanging Ped-20" Return
15.5"x18.5"x21"
CU:4.5 WT:50.7
List Price: $455
Ships Assembled
Use with NAP46

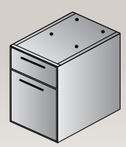

NAP-80-xxx
Hanging BF Ped
15.5"x22"x21"
CU:5.3 WT:60.6
List Price: $455
Ships Assembled

STORAGE & FILING

NAP-55-xxx
3-Shelf Bookcase
36"x14"x42"
CU:4.4 WT:98.1
List Price: $455

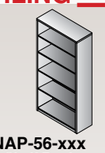

NAP-56-xxx
5-Shelf Bookcase
36"x14"x65"
CU:6.8 WT:149.9
List Price: $625

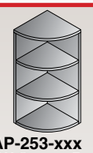

NAP-253-xxx
36" H Quarter-Round Open Hutch 15Wx15D
15"x15"x36"
CU:1.7 WT:41.9
List Price: $295

NAP-254-xxx
29" H Quarter-Round Bookcase 24Wx24D
24"x24"x29"
CU:2.5 WT:61.7
List Price: $375

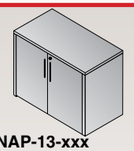

NAP-13-xxx
Storage Cabinet
36"x22"x29"
CU:5.5 WT:117.9
List Price: $555

NAP-12-xxx
Lateral File
36"x22"x29"
CU:15.5 WT:149.9
List Price: $860
Ships Assembled

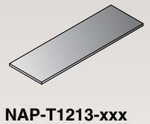

NAP-T1213-xxx
NAP12/13 Combo Top
71"x22.5"
CU:0.9 WT:48.5
List Price: $240

NAP-109-xxx
Four-Drawer Lateral File
36"x22"x56"
CU:28.5 WT:235
List Price: $1985
Ships Assembled

NAP-152-xxx
Storage Cabinet
22.5"x24"x65"
CU:23.5 WT:186.6
List Price: $1525
Ships Assem bled

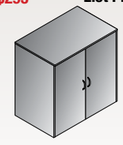

NAPxxx-212DW
37"H Storage Cabinet w/Wood Doors
36"x22"x37"
CU:5.5 WT:154.3
Consists of:
NAP-212H,2DW
List Price: $830
Use Freestanding or w/NAP12

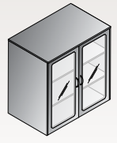

NAPxxx-212DC
37"H Storage Cabinet w/Glass/Wood Doors
36"x22"x37"
CU:5.7 WT:155.4
Consists of:
NAP-212H,2DC
List Price: $885
Use Freestanding or with NAP12

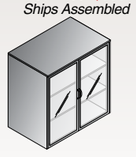

NAPxxx-212DG
37"H Storage Cabinet w/Glass/Alum. Doors
36"x22"x37"
CU:5.7 WT:155.4
Consists of:
NAP-212H,2DG
List Price: $940
Use Freestanding or with NAP12

NAP-VO-BLK
Vertical Organizer, Black
12.5"x12.5"x18.5"
CU:0..8 WT:26.5
List Price: $150

HUTCHES

NAPxxx-41
Overhead with Wood/ Glass Doors
71"x15"x36"
CU:6.3 WT:140
Consists of:
NAP-44H,4DC
List Price: $760

NAPxxx-42
Overhead with Glass Doors
71"x15"x36"
CU:6.5 WT:136
Consists of:
NAP-44H,4DG
List Price: $775

NAPxxx-44
Overhead Storage
71"x15"x36"
CU:6.2 WT:141.0
Consists of:
NAP-44H,4DW
List Price: $710

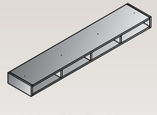

NAP-HO-BLK
Horizontal Organizer, Black
Fits NAP41, 42 &44
68.7"x13"x5"
CU:3.3 WT:38.6
Ships Assembled
List Price: $240

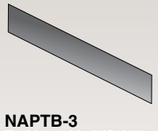

NAPTB-3
Tackboard for NAP42/44
SON44, KEN42/44
65"x17.5"
Black Fabric
CU:1.2 WT:15
List Price: $195

Tackboard
Custom Fabric
NAPTB_ _ _
(Specify Fabric)
Grade A $250
Grade B $280
Grade C $310
Grade R $340

NAP-39-xxx
Overhead Storage
66"x15"x36"
CU:5.7 WT:132.0
List Price: $615

NAP-34-xxx
Hutch with Doors
48"x15"x36"
CU:4.2 WT:101.4
List Price: $535

NAP-53-xxx
Open Hutch
36"x14"x36"
CU:3.9 WT:81.6
List Price: $375

NAPWM36-xxx
Wall-Mount Overhead
36"x15"x17"
CU:6.7 WT:55
List Price: $425
Ships Assembled

NAPWM48-xxx
Wall-Mount Overhead
48"x15"x17"
CU:8.8 WT:70.4
List Price: $535
Ships Assembled

NAPxxx-WM36DG
Wall-Mount Overhead with Glass Doors
36"x15"x17"
CU:2.2 WT:54
Consists of:
NAPWM36H,NAPWMDG
List Price: $460

NAPxxx-WM48DG
Wall-Mount Overhead with Glass Doors
48"x15"x17"
CU:2.7 WT:72
Consists of:
NAPWM48H,NAPWMDG
List Price: $565

NAP-84-xxx **
Corner Hutch
42"x42"x36"
CU:7.1 WT:142.2
List Price: $725
Not Available in Slate Grey

RECEPTION

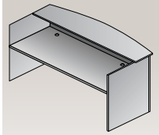

NAP-122-xxx
Reception Desk Shell
71"x30"/36"x42"
CU:8.3 WT:207.2
List Price: $850

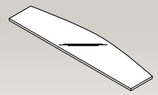

NAP-123
Glass Floating Top Fits NAP122
71"x17.5"x0.5"
CU:2.1 WT:79.4
List Price: $495

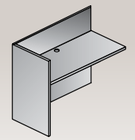

NAP-125-xxx
Reception Return Shell
42"x24"x41"
CU:4.1 WT:100.3
List Price: $430

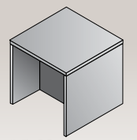

NAP-20-xxx
End Table
24"x24"x20"
CU:2.0 WT:49.6
List Price: $315

CONFERENCE

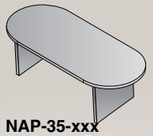

NAP-35-xxx
Conference Table
71"x35"x29"
CU:6.7 WT:138.9
List Price: $690

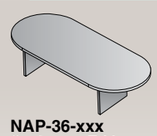

NAP-36-xxx
Conference Table
95"x44"x29"
CU:10.8 WT:189.6
List Price: $895

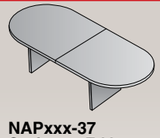

NAPxxx-37
Conference Table
120"x48"x29"
CU:11.3 WT:246.9
Consists of:
NAP-37T,37S
List Price: $1225
Not Available in Maple

NAPxxx-38
Conference Table
144"x48"x29"
CU: 14.2 WT: 321.2
Consists of:
NAP-38T,38S
List Price: $1945

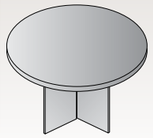

NAP-23-xxx
RoundTable
47"Dia.x29"H
CU:6.8 WT:109.1
List Price: $690

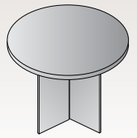

NAP-27-xxx
RoundTable
42"Dia.x29"H
CU:5.4 WT:94.8
List Price: $595

NAPxxx-33
36" Round Table Black Metal Base
36"Dia.x29"H
CU:3.1 WT:58.4
Consists of:
NAP-33T,33B
List Price: $480

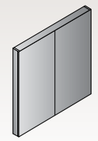

NAP-100-xxx
Presentation Board
48"x48"
CU:8.5 WT:101.4
List Price: $735
Ships Assembled

TAA Compliant

ACCESSORIES

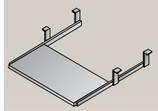

NAP-14-xxx
Keyboard Tray
26"x12"
CU:0.6 WT:13.2
List Price: $90

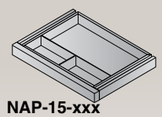

NAP-15-xxx
Center Drawer
20"x15"
CU:0.8 WT:8.8
List Price: $90

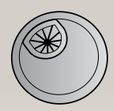

NAP-GM
Metallic Grommets (5-Pack)
2.5"x2.5"x1"
CU:0.02 WT:0.05
List Price: $95

NAP-PM
Metallic Drawer Pulls (10-Pack)
4"x1"x0.5"
CU:0.005 WT:0.01
List Price: $95

NAP-PB
Black Drawer Pulls (10-Pack)
4"x1"x0.5"
CU:0.005 WT:0.01
List Price: $90

LK1-GC
Lock Core with Keys
$15 List
KC-GC Change Key
$8 List
KM-GC Master Key
$8 List

Napa Desk Riser 35" x 29" List Price: $775

TAA Compliant

35.5"W x 29"D x 16.75"H (Use on 30" or deeper work surfaces)
4.7 cu.ft. 68 lbs. **Carton:** 38L x 31W x 7H

- 16.75" adjustment range
- 10 position height adjustment
- Dual handles
- Spring-assist lift
- Supports up to 33 lbs.
- Work surface: 35"W x 20"D
- Keyboard platform: 26"W x 13"D
- No assembly required
- Patent No. US 9,681,746

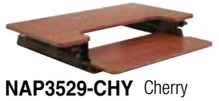

NAP3529-CHY Cherry

NAP3529-MAH Mahogany

NAP3529-ESP Espresso

NAP3529-URB Urban Walnut

new
SGW - Slate Grey

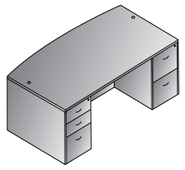

Bow Top Desk 71”x41”
NAPxxx-TYP1
21.3 cu. ft. 325.3 lbs.
Consists of: NAP-89,65,74
$1,865

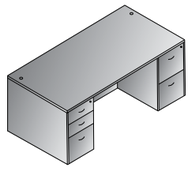

Double Pedestal Desk 71”x35”
NAPxxx-TYP2
20.4 cu. ft. 314.2 lbs.
Consists of: NAP-01,65,74
$1,770

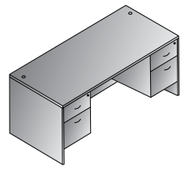

Double Pedestal Desk 66”x30”
NAPxxx-TYP3
15.7 cu. ft. 256.8 lbs.
Consists of: NAP-02,80,80
$1,420

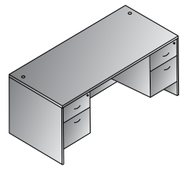

Double Pedestal Desk 60”x30”
NAPxxx-TYP4
15.2 cu. ft. 249.1 lbs.
Consists of: NAP-03,80,80
$1,395

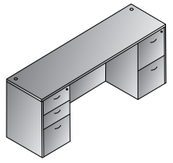

Kneespace Credenza 72”x24”
NAPxxx-TYP5
19.1 cu. ft. 274.6 lbs.
Consists of: NAP-43,65,74
$1,610

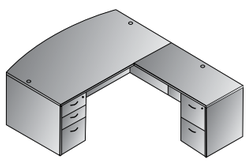

L Shape w/Bow Top Desk 71”x89”
NAPxxx-TYP8
25.1 cu. ft. 415.7 lbs.
Consists of: NAP-89,65,45,74
$2,265

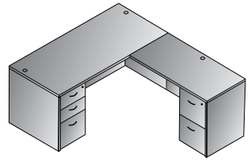

L Shape 66”x78”
NAPxxx-TYP9
22.9 cu. ft. 378.2 lbs.
Consists of: NAP-02,65,45,74
$2,065

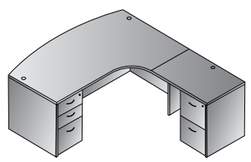

Right L Shape w/Curved Corner 71”x83”
NAPxxx-TYP10R
25.3 cu. ft. 410.2 lbs.
Consists of: NAP-87R,65,92,74
$2,285

Casegoods IN STOCK

All Napa items have achieved GREENGUARD Certification

Napa Cherry/Espresso/Mahogany/Slate Grey/Urban Walnut Typicals

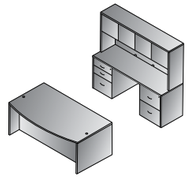

Executive Office
NAPxxx-TYP11
47.3 cu. ft. 739.9 lbs.
Consists of: NAP-89,65,74,43, 65,74,44
NAP-44 consists of: NAP-44H,4DW
$4,185

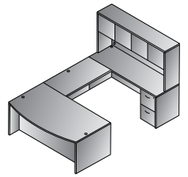

U Shape w/Hutch 71”x113”
NAPxxx-TYP12
36.1 cu. ft. 658.2 lbs.
Consists of: NAP-89,65,70,43, 74,44
NAP-44 consists of: NAP-44H,4DW
$3,345

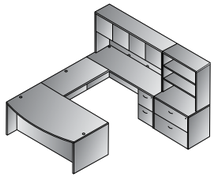

U Shape w/Hutch + Storage 108”x113”
NAPxxx-TYP13
55.5 cu. ft. 889.7 lbs.
Consists of: NAP-89,65,70,43,74,44,12,53
NAP-44 consists of: NAP-44H,4DW
$4,580

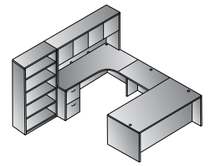

Left U + Bookcase 107”x107”
NAPxxx-TYP14L
42.7 cu. ft. 809.1 lbs.
Consists of: NAP-01,65,93, 82R,74,44,56
NAP-44 consists of: NAP-44H,4DW
$4,025

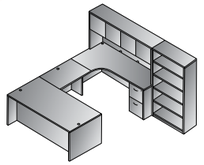

Right U + Bookcase 107”x107”
NAPxxx-TYP14R
42.7 cu. ft. 809.1 lbs.
Consists of: NAP-01,65,93, 82L,74,44,56
NAP-44 consists of: NAP-44H,4DW
$4,025

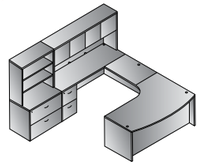

Left U w/Corner + Storage 107”x107”
NAPxxx-TYP15L
56.0 cu. ft. 886.4 lbs.
Consists of: NAP-87L,65,93,43,74,44,12,53
NAP-44 consists of: NAP-44H,4DW
$4,630

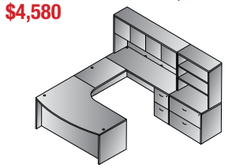

Right U w/Corner + Storage 107”x107”
NAPxxx-TYP15R
56.0 cu. ft. 886.4 lbs.
Consists of: NAP-87R,65,93,43, 74,44,12,53
NAP-44 consists of: NAP-44H,4DW
$4,630

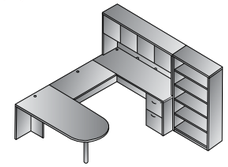

U w/Bullet + Bookcase 107”x108”
NAPxxx-TYP16
35.2 cu. ft. 673.5 lbs.
Consists of: NAP-47,70,43, 74,44,56
NAP-44 consists of: NAP-44H,4DW
NAP-47 consists of: NAP-47T,47PBLK
$3,290

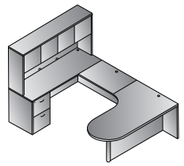

U w/Left Corner Bullet 71”x101”
NAPxxx-TYP18L
29.4 cu. ft. 538 lbs.
Consists of: NAP-57L,93,43,74,44
NAP-44 consists of: NAP-44H,4DW
NAP-57L consists of: NAP-57TL,57PBLK
$2,780

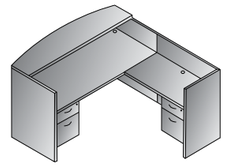

Reception Station 71”x77”x42”H
NAPxxx-TYP19
22.2 cu. ft. 418.8 lbs.
Consists of: NAP-122,80,125,76
$2,190

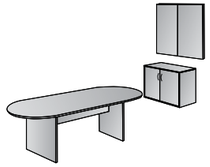

Conference Group 3-Pcs.
NAPxxx-TYP20
24.8 cu. ft. 408.9 lbs.
Consists of: NAP-36,13,100
$2,185

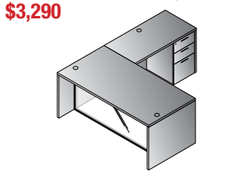

L-Shape w/Glass Modesty Panel 71”x84”
NAPxxx-TYP29G
19.3 cu. ft. 386.9 lbs.
Consists of: NAP-01,45,65,88
$1,920

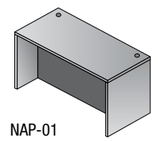

NAP-01

Desk Shells
NAP-01 71”x36”..... **$615**
NAP-02 66”x30”..... **$510**
NAP-03 60”x30”..... **$485**
NAP-21 48”x30”..... **$470**
NAP-89 71”x41” Bow Front..... **$710**

NAP-45

Returns
NAP-45 48”x24”..... **$400**
NAP-96 42”x24”..... **$365**
NAP-46 42”x20”..... **$335**
** Use NAP76 Pedestal

NAPA MAPLE

IN STOCK NEW JERSEY ONLY

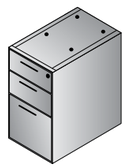

NAP-65-MPL
BBF Ped
$595

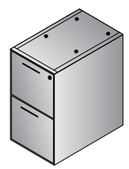

NAP-74-MPL
FF Ped
$560

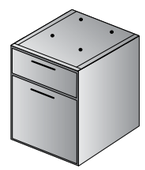

NAP-76-MPL
Hanging Ped-20” Return
$455
Use with NAP46

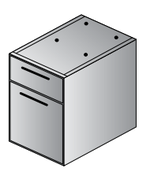

NAP-80-MPL
Hanging BF Ped
$455

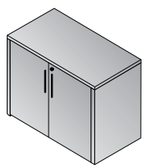

NAP-13-MPL
Storage Cabinet
$555

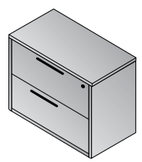

NAP-12-MPL
Lateral File
$860

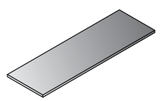

NAP-T1213-MPL
NAP12/13 Combo Top
$240

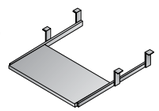

NAP-14-MPL
Keyboard Tray
$90

Casegoods IN STOCK / MPL in NJ only

All Napa items have achieved GREENGUARD Certification

Lodi Cherry/Espresso/Urban Walnut/Cognac

Lodi combines open, contemporary appearance and modern quality details with space-saving, budget-saving solutions. The ¾ modesty panels provide easy access to wall outlets. Full-width cord-drop on all hutches for cord management. New 60" wide desk, credenza and open overhead for compact offices. New laminate frame/glass doors for Lodi/Napa 72" overheads.The new contemporary, clean-grain design Urban Walnut features an embossed wood-like finish. Cherry and Espresso match Napa laminates for mix/match opportunities.

Finish Key

-ESP
Espresso

-CHY
Cherry

-URB
Urban Walnut

new **-SGW**
Slate Grey (Available September 2019)

DESKS

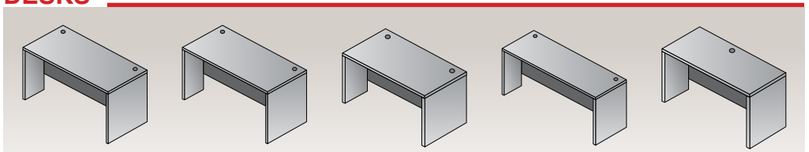

LOD-01-xxx
Desk Shell
71"x35"x29"
CU:4.2 WT:121
List Price: $515

LOD-101-xxx
Desk Shell
71"x30"x29"
CU:3.8 WT:107.8
List Price: $490

LOD-02-xxx
Desk Shell
66"x30"x29"
CU:3.3 WT:101.2
List Price: $445

LOD-03-xxx
Desk Shell
60"x30"x29"
CU:3.0 WT:94.6
List Price: $415

LOD-22-xxx
Desk Shell
45"x24"x29"
CU:2.3 WT:66
List Price: $315

RETURNS

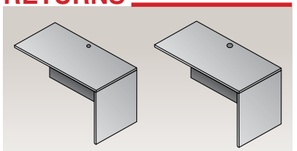

LOD-45-xxx
Return Shell
48"x24"x29"
CU:1.6 WT:57.2
List Price: $300

LOD-46-xxx
Return Shell
42"x20"x29"
CU:1.5 WT:46.2
List Price: $250

BRIDGES

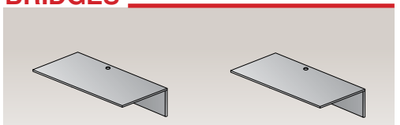

LOD-70-xxx
Bridge
48"x24"x29"
CU:1.6 WT:46.2
List Price: $235

LOD-71-xxx
Bridge
42"x20"x29"
CU:1.2 WT:37.4
List Price: $195
Phase Out

CREDENZAS

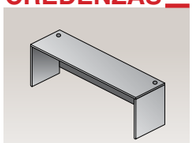

LOD-43-xxx
Credenza Shell
71"x20"x29"
CU:2.4 WT:77.0
List Price: $350

STORAGE & FILING

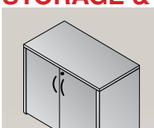

LOD-13-xxx
2-Door Storage Cabinet
30"x20"x29"
CU:3.3 WT:80.3
List Price: $420

LOD-12-xxx
Lateral File
30"x20"x29"
CU:11.4 WT:103.4
List Price: $805
Ships Assembled

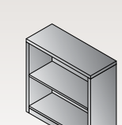

LOD-55-xxx
2-Shelf Bookcase
30"x12"x29"
CU:1.8 WT:50.6
List Price: $350

LOD-53-xxx
Open Hutch
30"x12"x36"
CU:1.8 WT:55.0
List Price: $275

PEDESTAL

LOD-76-xxx
Box File Hanging Pedestal
15.5"x17.75"x18"
CU:3.5 WT:35.2
List Price: $320
Ships Assembled

HUTCHES

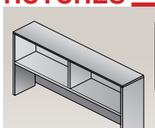

LOD-09-xxx
Open Overhead (without Doors)
60"x14"x36"
CU:3.3 WT:83.6
List Price: $395
Phase Out
CHY & ESP not available

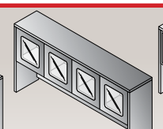

LODxxx-41
Overhead with Wood/ Glass Doors
71"x14"x36"
CU:4.9 WT:118
Consists of:
LOD-44H & NAP-4DC
List Price: $735

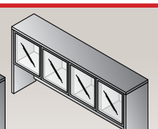

LODxxx-42
Overhead with Aluminum/Glass Doors
71"x14"x36"
CU:5.1 WT:114
Consists of:
LOD-44H & NAP-4DG
List Price: $750

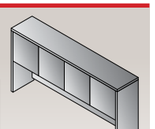

LODxxx-44
Overhead with Wood Doors
71"x14"x36"
CU:4.8 WT:119
Consists of:
LOD-44H & NAP-4DW
List Price: $685

Lodi Complimentary Items

LODxxx-TYP5
71W x 20H
Double Ped Credenza
Consists of:
LOD-43, 76, 76

LOD-12-URB
30W x 12D x 29H
Two-Drawer Lateral File

LOD-53-URB
30W x 12D x 36H
Open Hutch

NAP-27-CHY
NAP-27-ESP
NAP-27-URB
NAP-27-SGW
RoundTable
42"Dia.x29"H
CU:5.4 WT:94.8
List Price: $595

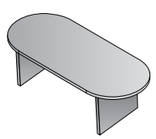

NAP-35-CHY
NAP-35-ESP
NAP-35-URB
NAP-35-SGW
Conference Table
71"x35"x29"
CU:6.7 WT:138.9
List Price: $690

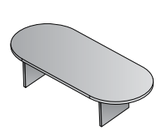

NAP-36-CHY
NAP-36-ESP
NAP-36-URB
NAP-36-SGW
Conference Table
95"x44"x29"
CU:10.8 WT:189.6
List Price: $895

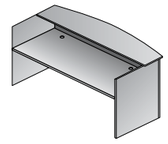

NAP-122-CHY
NAP-122-ESP
NAP-122-URB
NAP-122-SGW
Reception Desk Shell
71"x30"/36"x42"
CU:8.3 WT:207.2
List Price: $850

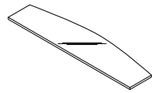

NAP-123
Glass Floating Top
Fits NAP122
71"x17.5"x0.5"
CU:2.1 WT:79.4
List Price: $495

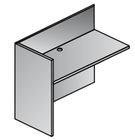

NAP-125-CHY
NAP-125-ESP
NAP-125-URB
NAP-125-SGW
Reception Return Shell
42"x24"x41"
CU:4.1 WT:100.3
List Price: $430

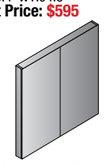

NAP-100-CHY
NAP-100-ESP
NAP-100-URB
NAP-100-SGW
Presentation Board
48"x48"
CU:8.5 WT:101.4
List Price: $735
Ships Assembled

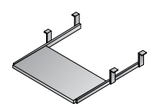

NAP-14-CHY
NAP-14-ESP
NAP-14-URB
NAP-14-SGW
LOD-14-BLK
Keyboard Tray
26"x12"
CU:0.6 WT:13.2
List Price: $90

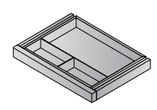

NAP-15-CHY
NAP-15-ESP
NAP-15-URB
NAP-15-SGW
LOD-15-BLK
Center Drawer
20"x15"
CU:0.8 WT:8.8
List Price: $90

NAPWM36-CHY
NAPWM36-ESP
NAPWM36-URB
NAPWM36-SGW
Wall-Mount Overhead
36"x15"x17"
CU:6.7 WT:55
List Price: $425
Ships Assembled

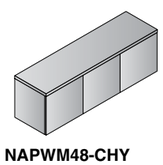

NAPWM48-CHY
NAPWM48-ESP
NAPWM48-URB
NAPWM48-SGW
48"x15"x17"
CU:8.8 WT:70.4
List Price: $535
Ships Assembled

NAPTB-3
Tackboard for NAP42/44
SON44, KEN42/44
65"x17.5"
Black Fabric
CU:1.2 WT:15
List Price: $195

Tackboard
Custom Fabric
NAPTB_ _ _
(Specify Fabric)
Grade A $250
Grade B $280
Grade C $310
Grade R $340

LODURB-41: Overhead with Wood/Glass Doors

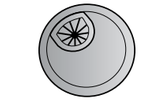

NAP-GM
Metallic Grommets (5-Pack)
2.5"x2.5"x1"
CU:0.02 WT:0.05
List Price: $95

NAP-PM
Metallic Drawer Pulls (10-Pack)
4"x1"x0.5"
CU:0.005 WT:0.01
List Price: $95

LK1-GC
Lock Core with Keys
$15 List
KC-GC Change Key
$8 List
KM-GC Master Key
$8 List

LODURB-42: Overhead with Aluminum/Glass Doors

LODURB-44: Overhead with Wood Doors

NOTE: *NAPA items on this page feature matching wood grain laminates with Lodi products shown on previous page.*

Finish Key
CHY - Cherry
ESP - Espresso
SGW - Slate Grey
URB - Urban Walnut

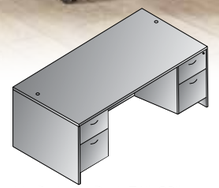

Double Pedestal Desk 71"x30"
LODxxx-TYP301
10.8 cu. ft. 178.2 lbs.
Consists of: LOD-101,76,76
$1,130

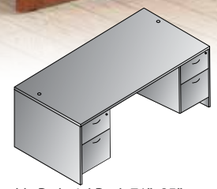

Double Pedestal Desk 71"x35"
LODxxx-TYP2
11.2 cu. ft. 191.4 lbs.
Consists of: LOD-01,76,76
$1,155

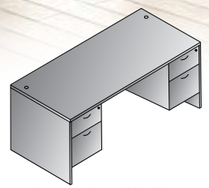

Double Pedestal Desk 66"x30"
LODxxx-TYP3
10.3 cu. ft. 171.6 lbs.
Consists of: LOD-02,76,76
$1,085

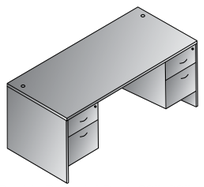

Double Pedestal Desk 60"x30"
LODxxx-TYP4
10.0 cu. ft. 165 lbs.
Consists of: LOD-03,76,76
$1,055

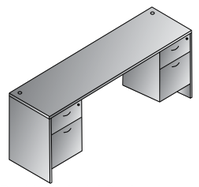

Double Pedestal Credenza 71"x20"
LODxxx-TYP5
9.4 cu. ft. 147.4 lbs.
Consists of: LOD-43,76,76
$990

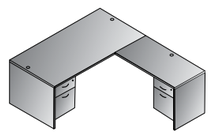

L-Shape Desk 71"x78"
LODxxx-TYP308
12.4 cu. ft. 235.4 lbs.
Consists of: LOD-101,76,45,76
$1,430

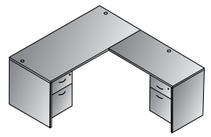

L-Shape 66"x78"
LODxxx-TYP9
11.9 cu. ft. 228.8 lbs.
Consists of: LOD-02,76,45,76
$1,385

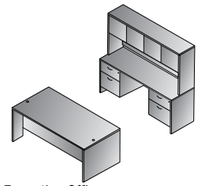

Executive Office
LODxxx-TYP311
25.0 cu. ft. 444.6 lbs.
Consists of: LOD-101,76,76,43, 76,76,44
LOD44 consists of: LOD-44H,NAP-4DW
$2,805

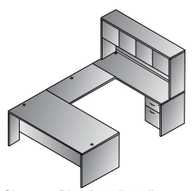

U Shape w/Hutch 71"x98"
LODxxx-TYP312
19.6 cu. ft. 420.4 lbs.
Consists of: LOD-101,76,70,43,76,44
LOD44 consists of: LOD-44H,NAP-4DW
$2,400

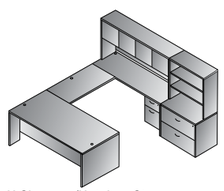

U Shape w/Hutch + Storage 101"x98"
LODxxx-TYP313
32.8 cu. ft. 578.8 lbs.
Consists of: LOD-101,76,70,43,76,44,12,53
LOD44 consists of: LOD-44H,NAP-4DW
$3,480

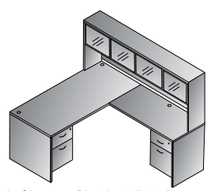

L-Shape w/Hutch 66"x72"
LODxxx-TYP31
16.5 cu. ft. 338.8 lbs.
Consists of: LOD-02,76,46,76,41
LOD41 consists of: LOD-44H,NAP-4DC
$2,070

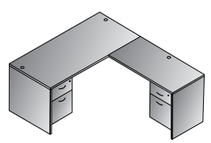

L-Shape 66"x72"
LODxxx-TYP32
11.8 cu. ft. 217.8 lbs.
Consists of: LOD-02,76,46,76
$1,335

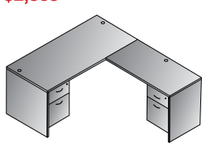

L-Shape 60"x72"
LODxxx-TYP34
11.5 cu. ft. 211.2 lbs.
Consists of: LOD-03,76,46,76
$1,305

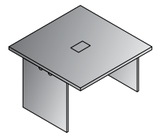

EXP-228-xxx
48"x48" Table Component
47.2"x47.2"x29.1"
CU:5 WT:123.5
List Price: $750

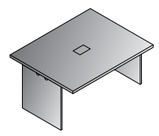

EXP-229-xxx
60"x48" Table Component
59.1"x47.2"x29.1"
CU:5.3 WT:143.3
List Price: $850

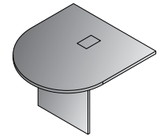

EXP-230-xxx
48"x48" Bullet Top Component
47.2"x47.2"x29.1"
CU:4.3 WT:92.6
List Price: $700

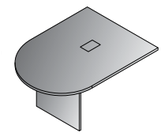

EXP-231-xxx
60"x48" Bullet Top Component
59.1"x47.2"x29.1"
CU:6.6 WT:110.2
List Price: $800

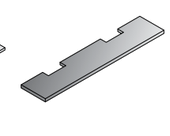

EXP-232-xxx
Stretcher for NAP230 2 qty.
55.1"x11.4"x1"
CU:0.7 WT:19.8
List Price: $145

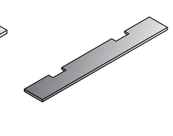

EXP-233-xxx
Stretcher for NAP231 2 qty.
78.7"x11.4"x1"
CU:0.9 WT:26.5
List Price: $180

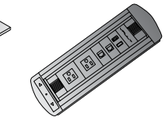

EXP-POW1
Power/Data/ HDMI Unit
5.25"x3"x1.25"
CU:0.4 WT:5.0
List Price: $950

EXPCHY-TYP12R
Racetrack Table with 518317HA-EC3 chairs

EXP-POW1
Power Data/HDMI Unit

Configuration Guide

30' Racetrack Table
EXPxxx-TYP30R
$5,000
34.5 cu.ft. 793.7 lbs.
Consists of:
(4) qty. EXP-229
(2) qty. EXP-231

28' Racetrack Table
EXPxxx-TYP28R
$4,800
33.8 cu.ft. 754.0 lbs.
Consists of:
(2) qty. EXP-228
(2) qty. EXP-229
(2) qty. EXP-231

26' Racetrack Table
EXPxxx-TYP26R
$4,600
33.1 cu.ft. 714.3 lbs.
Consists of:
(4) qty. EXP-228
(2) qty. EXP-231

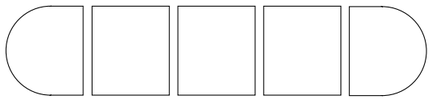

24' Racetrack Table
EXPxxx-TYP24R
$4,050
28.8 cu.ft. 630.5 lbs.
Consists of:
(1) qty. EXP-228
(2) qty. EXP-229
(2) qty. EXP-231

22' Racetrack Table
EXPxxx-TYP22R
$3,850
28.1 cu.ft. 590.8 lbs.
Consists of:
(3) qty. EXP-228
(2) qty. EXP-231

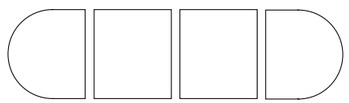

20' Racetrack Table
EXPxxx-TYP20R
$3,300
23.9 cu.ft. 507.1 lbs.
Consists of:
(2) qty. EXP-229
(2) qty. EXP-231

18' Racetrack Table
EXPxxx-TYP18R
$3,100
19.2 cu.ft. 471.8 lbs.
Consists of:
(2) qty. EXP-229
(2) qty. EXP-230

16' Racetrack Table
EXPxxx-TYP16R
$2,900
18.2 cu.ft. 343.9 lbs.
Consists of:
(2) qty. EXP-228
(2) qty. EXP-230

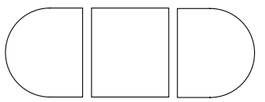

14' Racetrack Table
EXPxxx-TYP14R
$2,350
18.2 cu.ft. 343.9 lbs.
Consists of:
(1) qty. EXP-228
(2) qty. EXP-231

12' Racetrack Table
EXPxxx-TYP12R
$2,150
13.5 cu.ft. 308.6 lbs.
Consists of:
(1) qty. EXP-228
(2) qty. EXP-230

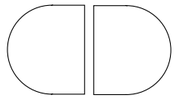

10' Racetrack Table
EXPxxx-TYP10R
$1,780
14.2 cu.ft. 246.9 lbs.
Consists of:
(2) qty. EXP-231
(1) qty. EXP-233

8' Racetrack Table
EXPxxx-TYP8R
$1,545
9.3 cu.ft. 205.0 lbs.
Consists of:
(2) qty. EXP-230
(1) qty. EXP-232

Finish Key

CHY - Cherry
ESP - Espresso
new **MAH -** Mahogany Available
SGW - Slate Grey September 2019

EXPESP-TYP12R
Racetrack Table with 13-V88N1WA chairs

LWS362448-URB

Finish Key

CHY - Cherry

ESP - Espresso

URB - Urban Walnut

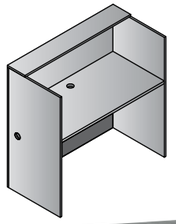

LWS362448-xxx
Laminate Workstation
36"x24"x48"
CU: 4.6 WT: 99.2
List Price: $585

Available in:
ESP Espresso,
URB Urban Walnut

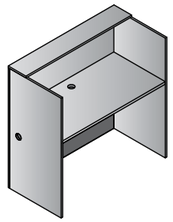

LWS482448-xxx
Laminate Workstation
48"x24"x48"
CU: 5.8 WT: 116.6
List Price: $615

Available in:
CHY Cherry,
ESP Espresso,
URB Urban Walnut

LWS482448-ESP

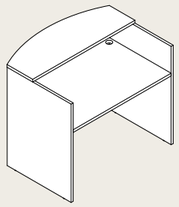

new
NAP-121-xxx
48" Reception Desk Shell
48"x32"x42"
CU: 6.4 WT: 164
List Price: $745

Available in:
ESP Espresso
SGW Slate Grey

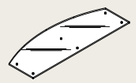

NAP-126
48"W Glass Top
*Fits NAP121ESP
48"x17.5"x48"
CU: 1.4 WT: 44
List Price: $430

LBC361230-xxx 2-Shelf Laminate Bookcase with 1"Thick Shelves

Overall Max: 36W x 12D x 30H
1 Adjustable Shelf, 1 Bottom Shelf
Carton Wt: 60 lbs.
Cube: 2.375
Carton: 38L x 36W x 3H
UPS: No

Finish	List
Cherry (**CHY**)	$295
Espresso (**ESP**)	
Mahogany (**MAH**)	
Slate Grey (**SGW**) new	
Urban Walnut (**URB**)	
Maple (**MPL**)	
White (**WHT**) new	

LBC361248-xxx 3-Shelf Laminate Bookcase with 1"Thick Shelves

Overall Max: 36W x 12D x 48H
2 Adjustable Shelves, 1 Bottom Shelf
Carton Wt: 88 lbs.
Cube: 3.29
Carton: 50L x 38W x 3H
UPS: No

Finish	List
Cherry (**CHY**)	$395
Espresso (**ESP**)	
Mahogany (**MAH**)	
Slate Grey (**SGW**) new	
Urban Walnut (**URB**)	
Maple (**MPL**)	

LBC361260-xxx 4-Shelf Laminate Bookcase with 1"Thick Shelves

Overall Max: 36W x 12D x 60H
2 Adjustable Shelves, 1 Fixed, 1 Bottom Shelf
Carton Wt: 108 lbs.
Cube: 4.024
Carton: 61L x 38W x 3H
UPS: No

Finish	List
Cherry (**CHY**)	$490
Espresso (**ESP**)	
Mahogany (**MAH**)	
Slate Grey (**SGW**) new	
Urban Walnut (**URB**)	
White (**WHT**) new	

LBC361272-xxx 5-Shelf Laminate Bookcase with 1"Thick Shelves

Overall Max: 36W x 12D x 72H
3 Adjustable Shelves, 1 Fixed, 1 Bottom Shelf
Carton Wt: 130 lbs.
Cube: 4.816
Carton: 73L x 38W x 3H
UPS: No

Finish	List
Cherry (**CHY**)	$575
Espresso (**ESP**)	
Mahogany (**MAH**)	
Slate Grey (**SGW**) new	
Urban Walnut (**URB**)	
Maple (**MPL**)	

LBC361284-xxx 6-Shelf Laminate Bookcase with 1"Thick Shelves

Overall Max: 36W x 12D x 84H
4 Adjustable Shelves, 1 Fixed, 1 Bottom Shelf
Carton Wt: 151 lbs.
Cube: 5.6
Carton: 85L x 38W x 3H
UPS: No

Finish	List
Cherry (**CHY**)	$645
Espresso (**ESP**)	
Mahogany (**MAH**)	
Slate Grey (**SGW**) new	
Urban Walnut (**URB**)	

LBCSHF-xxx Extra 1"Thick Shelf for 36Wx12D Laminate Bookcases

Overall Max: 36W x 12D x 1H
Carton Wt: 10 lbs.
Cube: 0.486
Carton: 35L x 12W x 2H
UPS: Yes

Finish	List
Cherry (**CHY**)	$48
Espresso (**ESP**)	
Mahogany (**MAH**)	
Slate Grey (**SGW**) new	
Urban Walnut (**URB**)	
Maple (**MPL**)	

CHY - Cherry
In Stock: NJ & CA

ESP - Espresso
In Stock: NJ & CA

MAH - Mahogany
In Stock: NJ & CA

URB -
Urban Walnut
In Stock: NJ & CA

SGW - Slate Grey
In Stock: NJ & CA

MPL - Maple
In Stock: NJ/3 Sizes

WHT - White
In Stock: NJ / 2 Sizes

Ascend II features top quality electric height adjustable workstations, coordinating with OSP systems, casegoods and table offering. Standard features include push-button height adjustment, 3-position programmable memory handset and anti-collision with sensitivity adjustment. Width-adjustable bases accommodate 48"-72" wide x 24" deep tops. Optional 30" deep feet. Simple assembly. Meets UL962 and ANSI/BIFMA.

Base (without top)	Height Range	Load Capacity	High/Low Position
A2EB322	25.5"	250 lb.	50" / 24.5"
A2EB333	25.5"	325 lb.	50" / 24.5"
A2EB222	17.3"	220 lb.	44.5" / 27.2"

Tops

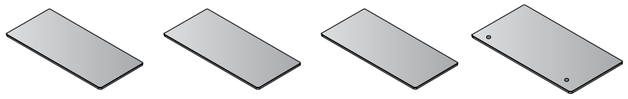

842T26-X
Table Top 72"x24"
CU: 1.9 WT: 44
List: $410

842T25-x
Table Top 60"x24"
CU:1.6 WT:36
List: $360

842T24-x
Table Top 48"x24"
CU:1.3 WT:28
List: $310

842T3060-x
Table Top 60"x30"
CU: 2.5 WT: 50.7
List: $425

TOP COLORS

Cherry (C) · Espresso (E) · Grey (G) · Mahogany (M)
Maple (P) · Slate Grey (S) · Urban Walnut (U) · White (W)

Bases

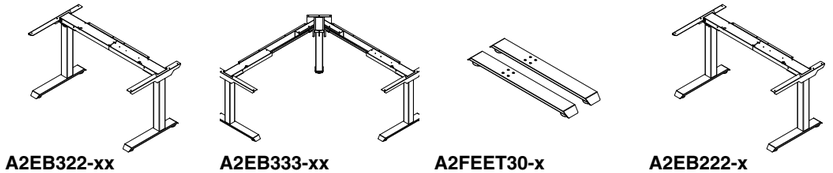

A2EB322-xx
3-Stage/2-Leg
CU:3.0 WT:77
List: $1,475

A2EB333-xx
3-Stage/3-Leg
CU:3.3 WT:110
List: $2,375

A2FEET30-x
Feet for 30"D Tops
(set of 2)
CU:0.25 WT:11.0
List: $165

A2EB222-x
2-Leg/2-Leg
CU:3.0 WT:77
List: $1,375

BASE COLORS

White (W) · Silver (SV)

☼ *Bases are TAA Compliant*

Monitor Arms

Black (BK) · Silver (SV) · White (WH)

Gas-assist Monitor Arms with 3-point adjustment further individualize workplace ergonomics. Arms support 17"-30" monitors. Base includes dual USB 3.0 ports within easy reach.

Model#	Description	
A2MAS1730	Single Monitor Arm with Dual USB 3.0 Ports	**List: $260**
A2MAD1730	Double Monitor Arm with Dual USB 3.0 Ports	**List: $495**

Ascend II - Electric Height Adjustable Tables

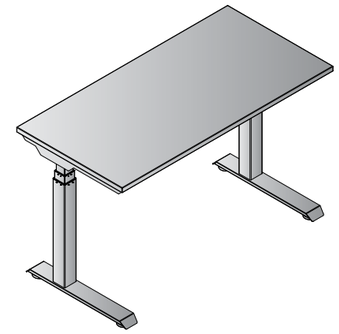

3-Stage 48" x 24"
Electric Height Adjustable Table
CU: 4.3 (2 cartons) WT.: 105
List: $1,785

Typical#	List	Description	TOP	List	BASE	List
A322448SVC	$1785	Cherry Top/Silver Base	842T24-C	$310	A2EB322-SV	$1475
A322448SVE	$1785	Espresso Top/Silver Base	842T24-E	$310	A2EB322-SV	$1475
A322448SVG	$1785	Grey Top/Silver Base	842T24-G	$310	A2EB322-SV	$1475
A322448SVM	$1785	Mahogany Top/Silver Base	842T24-M	$310	A2EB322-SV	$1475
A322448SVP	$1785	Maple Top/Silver Base	842T24-P	$310	A2EB322-SV	$1475
A322448SVS	$1785	Slate Grey Top/Silver Base	842T24-S	$310	A2EB322-SV	$1475
A322448SVU	$1785	Urban Walnut Top/Silver Base	842T24-U	$310	A2EB322-SV	$1475
A322448SVW	$1785	White Top/Silver Base	842T24-W	$310	A2EB322-SV	$1475
A322448WHC	$1785	Cherry Top/White Base	842T24-C	$310	A2EB322-WH	$1475
A322448WHE	$1785	Espresso Top/White Base	842T24-E	$310	A2EB322-WH	$1475
A322448WHG	$1785	Grey Top/White Base	842T24-G	$310	A2EB322-WH	$1475
A322448WHM	$1785	Mahogany Top/White Base	842T24-M	$310	A2EB322-WH	$1475
A322448WHP	$1785	Maple Top/White Base	842T24-P	$310	A2EB322-WH	$1475
A322448WHS	$1785	Slate Grey Top/White Base	842T24-S	$310	A2EB322-WH	$1475
A322448WHU	$1785	Urban Walnut Top/White Base	842T24-U	$310	A2EB322-WH	$1475
A322448WHW	$1785	White Top/White Base	842T24-W	$310	A2EB322-WH	$1475

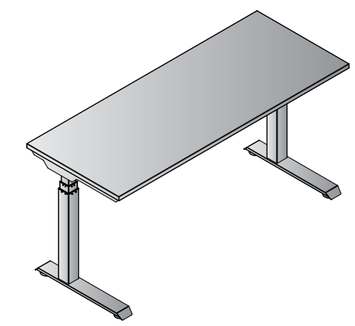

3-Stage 60" x 24"
Electric Height Adjustable Table
CU: 4.6 (2 cartons) WT.: 113
List: $1,835

Typical#	List	Description	TOP	List	BASE	List
A322460SVC	$1835	Cherry Top/Silver Base	842T25-C	$360	A2EB322-SV	$1475
A322460SVE	$1835	Espresso Top/Silver Base	842T25-E	$360	A2EB322-SV	$1475
A322460SVG	$1835	Grey Top/Silver Base	842T25-G	$360	A2EB322-SV	$1475
A322460SVM	$1835	Mahogany Top/Silver Base	842T25-M	$360	A2EB322-SV	$1475
A322460SVP	$1835	Maple Top/Silver Base	842T25-P	$360	A2EB322-SV	$1475
A322460SVS	$1835	Slate Grey Top/Silver Base	842T25-S	$360	A2EB322-SV	$1475
A322460SVU	$1835	Urban Walnut Top/Silver Base	842T25-U	$360	A2EB322-SV	$1475
A322460SVW	$1835	White Top/Silver Base	842T25-W	$360	A2EB322-SV	$1475
A322460WHC	$1835	Cherry Top/White Base	842T25-C	$360	A2EB322-WH	$1475
A322460WHE	$1835	Espresso Top/White Base	842T25-E	$360	A2EB322-WH	$1475
A322460WHG	$1835	Grey Top/White Base	842T25-G	$360	A2EB322-WH	$1475
A322460WHM	$1835	Mahogany Top/White Base	842T25-M	$360	A2EB322-WH	$1475
A322460WHP	$1835	Maple Top/White Base	842T25-P	$360	A2EB322-WH	$1475
A322460WHS	$1835	Slate Grey Top/White Base	842T25-S	$360	A2EB322-WH	$1475
A322460WHU	$1835	Urban Walnut Top/White Base	842T25-U	$360	A2EB322-WH	$1475
A322460WHW	$1835	White Top/White Base	842T25-W	$360	A2EB322-WH	$1475

☼ *Bases are TAA Compliant*

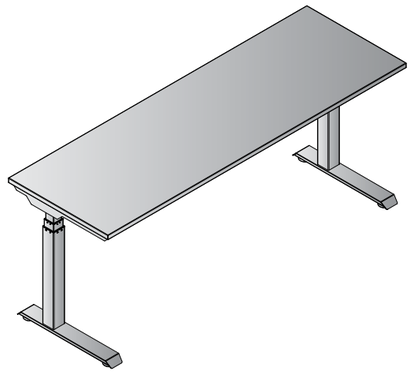

3-Stage 72” x 24”
Electric Height Adjustable Table
CU: 4.9 (2 cartons) WT.:121
List: $1,885

Typical#	List	Description	TOP	List	BASE	List
A322472SVC	$1885	Cherry Top/Silver Base	842T26-C	$410	A2EB322-SV	$1475
A322472SVE	$1885	Espresso Top/Silver Base	842T26-E	$410	A2EB322-SV	$1475
A322472SVG	$1885	Grey Top/Silver Base	842T26-G	$410	A2EB322-SV	$1475
A322472SVM	$1885	Mahogany Top/Silver Base	842T26-M	$410	A2EB322-SV	$1475
A322472SVP	$1885	Maple Top/Silver Base	842T26-P	$410	A2EB322-SV	$1475
A322472SVS	$1885	Slate Grey Top/Silver Base	842T26-S	$410	A2EB322-SV	$1475
A322472SVU	$1885	Urban Walnut Top/Silver Base	842T26-U	$410	A2EB322-SV	$1475
A322472SVW	$1885	White Top/Silver Base	842T26-W	$410	A2EB322-SV	$1475
A322472WHC	$1885	Cherry Top/White Base	842T26-C	$410	A2EB322-WH	$1475
A322472WHE	$1885	Espresso Top/White Base	842T26-E	$410	A2EB322-WH	$1475
A322472WHG	$1885	Grey Top/White Base	842T26-G	$410	A2EB322-WH	$1475
A322472WHM	$1885	Mahogany Top/White Base	842T26-M	$410	A2EB322-WH	$1475
A322472WHP	$1885	Maple Top/White Base	842T26-P	$410	A2EB322-WH	$1475
A322472WHS	$1885	Slate Grey Top/White Base	842T26-S	$410	A2EB322-WH	$1475
A322472WHU	$1885	Urban Walnut Top/White Base	842T26-U	$410	A2EB322-WH	$1475
A322472WHW	$1885	White Top/White Base	842T26-W	$410	A2EB322-WH	$1475

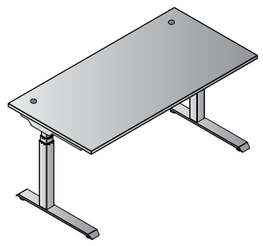

3-Stage 60” x 30”
Electric Height Adjustable Table
CU: 5.8 (3 cartons)
WT.: 138.7
List: $2,065

Typical#	List	Description	TOP	List	BASE	List	BASE	List
A323060SVC	$2065	Cherry Top/Silver Base	842T3060-C	$425	A2EB322-SV	$1475	A2FEET30-SV	$165
A323060SVE	$2065	Espresso Top/Silver Base	842T3060-E	$425	A2EB322-SV	$1475	A2FEET30-SV	$165
A323060SVG	$2065	Grey Top/Silver Base	842T3060-G	$425	A2EB322-SV	$1475	A2FEET30-SV	$165
A323060SVM	$2065	Mahogany Top/Silver Base	842T3060-M	$425	A2EB322-SV	$1475	A2FEET30-SV	$165
A323060SVP	$2065	Maple Top/Silver Base	842T3060-P	$425	A2EB322-SV	$1475	A2FEET30-SV	$165
A323060SVS	$2065	Slate Grey Top/Silver Base	842T3060-S	$425	A2EB322-SV	$1475	A2FEET30-SV	$165
A323060SVU	$2065	Urban Walnut Top/Silver Base	842T3060-U	$425	A2EB322-SV	$1475	A2FEET30-SV	$165
A323060SVW	$2065	White Top/Silver Base	842T3060-W	$425	A2EB322-SV	$1475	A2FEET30-SV	$165
A323060WHC	$2065	Cherry Top/White Base	842T3060-C	$425	A2EB322-WH	$1475	A2FEET30-WH	$165
A323060WHE	$2065	Espresso Top/White Base	842T3060-E	$425	A2EB322-WH	$1475	A2FEET30-WH	$165
A323060WHG	$2065	Grey Top/White Base	842T3060-G	$425	A2EB322-WH	$1475	A2FEET30-WH	$165
A323060WHM	$2065	Mahogany Top/White Base	842T3060-M	$425	A2EB322-WH	$1475	A2FEET30-WH	$165
A323060WHP	$2065	Maple Top/White Base	842T3060-P	$425	A2EB322-WH	$1475	A2FEET30-WH	$165
A323060WHS	$2065	Slate Grey Top/White Base	842T3060-S	$425	A2EB322-WH	$1475	A2FEET30-WH	$165
A323060WHU	$2065	Urban Walnut Top/White Base	842T3060-U	$425	A2EB322-WH	$1475	A2FEET30-WH	$165
A323060WHW	$2065	White Top/White Base	842T3060-W	$425	A2EB322-WH	$1475	A2FEET30-WH	$165

☼ *Bases are TAA Compliant*

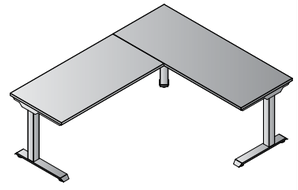

3-Stage 60” x72”
Electric Height Adjustable L-Shape
CU: 6.2 (3 cartons) WT.:174
List: $3,045

Typical#	List	Description	TOP	List	TOP	List	BASE	List
A336072SVC	$3045	Cherry Top/Silver Base	842T25-C	$360	842T24-C	$310	A2EB333-SV	$2375
A336072SVE	$3045	Espresso Top/Silver Base	842T25-E	$360	842T24-E	$310	A2EB333-SV	$2375
A336072SVG	$3045	Grey Top/Silver Base	842T25-G	$360	842T24-G	$310	A2EB333-SV	$2375
A336072SVM	$3045	Mahogany Top/Silver Base	842T25-M	$360	842T24-M	$310	A2EB333-SV	$2375
A336072SVP	$3045	Maple Top/Silver Base	842T25-P	$360	842T24-P	$310	A2EB333-SV	$2375
A336072SVS	$3045	Slate Grey Top/Silver Base	842T25-S	$360	842T24-S	$310	A2EB333-SV	$2375
A336072SVU	$3045	Urban Walnut Top/Silver Base	842T25-U	$360	842T24-U	$310	A2EB333-SV	$2375
A336072SVW	$3045	White Top/Silver Base	842T25-W	$360	842T24-W	$310	A2EB333-SV	$2375
A336072WHC	$3045	Cherry Top/White Base	842T25-C	$360	842T24-C	$310	A2EB333-WH	$2375
A336072WHE	$3045	Espresso Top/White Base	842T25-E	$360	842T24-E	$310	A2EB333-WH	$2375
A336072WHG	$3045	Grey Top/White Base	842T25-G	$360	842T24-G	$310	A2EB333-WH	$2375
A336072WHM	$3045	Mahogany Top/White Base	842T25-M	$360	842T24-M	$310	A2EB333-WH	$2375
A336072WHP	$3045	Maple Top/White Base	842T25-P	$360	842T24-P	$310	A2EB333-WH	$2375
A336072WHS	$3045	Slate Grey Top/White Base	842T25-S	$360	842T24-S	$310	A2EB333-WH	$2375
A336072WHU	$3045	Urban Walnut Top/White Base	842T25-U	$360	842T24-U	$310	A2EB333-WH	$2375
A336072WHW	$3045	White Top/White Base	842T25-W	$360	842T24-W	$310	A2EB333-WH	$2375

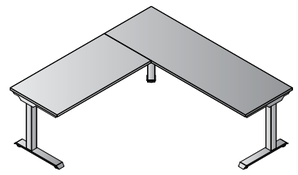

3-Stage 72” x72”
Electric Height Adjustable L-Shape
CU: 6.5 (3 cartons) WT.:182
List: $3,095

Typical#	List	Description	TOP	List	TOP	List	BASE	List
A337272SVC	$3095	Cherry Top/Silver Base	842T26-C	$410	842T24-C	$310	A2EB333-SV	$2375
A337272SVE	$3095	Espresso Top/Silver Base	842T26-E	$410	842T24-E	$310	A2EB333-SV	$2375
A337272SVG	$3095	Grey Top/Silver Base	842T26-G	$410	842T24-G	$310	A2EB333-SV	$2375
A337272SVM	$3095	Mahogany Top/Silver Base	842T26-M	$410	842T24-M	$310	A2EB333-SV	$2375
A337272SVP	$3095	Maple Top/Silver Base	842T26-P	$410	842T24-P	$310	A2EB333-SV	$2375
A337272SVS	$3095	Slate Grey Top/Silver Base	842T26-S	$410	842T24-S	$310	A2EB333-SV	$2375
A337272SVU	$3095	Urban Walnut Top/Silver Base	842T26-U	$410	842T24-U	$310	A2EB333-SV	$2375
A337272SVW	$3095	White Top/Silver Base	842T26-W	$410	842T24-W	$310	A2EB333-SV	$2375
A337272WHC	$3095	Cherry Top/White Base	842T26-C	$410	842T24-C	$310	A2EB333-WH	$2375
A337272WHE	$3095	Espresso Top/White Base	842T26-E	$410	842T24-E	$310	A2EB333-WH	$2375
A337272WHG	$3095	Grey Top/White Base	842T26-G	$410	842T24-G	$310	A2EB333-WH	$2375
A337272WHM	$3095	Mahogany Top/White Base	842T26-M	$410	842T24-M	$310	A2EB333-WH	$2375
A337272WHP	$3095	Maple Top/White Base	842T26-P	$410	842T24-P	$310	A2EB333-WH	$2375
A337272WHS	$3095	Slate Grey Top/White Base	842T26-S	$410	842T24-S	$310	A2EB333-WH	$2375
A337272WHU	$3095	Urban Walnut Top/White Base	842T26-U	$410	842T24-U	$310	A2EB333-WH	$2375
A337272WHW	$3095	White Top/White Base	842T26-W	$410	842T24-W	$310	A2EB333-WH	$2375

☼ *Bases are TAA Compliant*

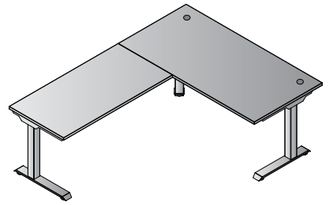

3-Stage 60” x 78”
Electric Height Adjustable
L-Shape
CU: 7.4 (4 cartons) WT.:199.7
List: $3,275

Typical#	List	Description	TOP	List	TOP	List	BASE	List	BASE	List
A336078SVC	$3275	Cherry Top/Silver Base	842T3060-C	$425	842T24-C	$310	A2EB333-SV	$2375	A2FEET30-SV	$165
A336078SVE	$3275	Espresso Top/Silver Base	842T3060-E	$425	842T24-E	$310	A2EB333-SV	$2375	A2FEET30-SV	$165
A336078SVG	$3275	Grey Top/Silver Base	842T3060-G	$425	842T24-G	$310	A2EB333-SV	$2375	A2FEET30-SV	$165
A336078SVM	$3275	Mahogany Top/Silver Base	842T3060-M	$425	842T24-M	$310	A2EB333-SV	$2375	A2FEET30-SV	$165
A336078SVP	$3275	Maple Top/Silver Base	842T3060-P	$425	842T24-P	$310	A2EB333-SV	$2375	A2FEET30-SV	$165
A336078SVS	$3275	Slate Grey Top/Silver Base	842T3060-S	$425	842T24-S	$310	A2EB333-SV	$2375	A2FEET30-SV	$165
A336078SVU	$3275	Urban Walnut Top/Silver Base	842T3060-U	$425	842T24-U	$310	A2EB333-SV	$2375	A2FEET30-SV	$165
A336078SVW	$3275	White Top/Silver Base	842T3060-W	$425	842T24-W	$310	A2EB333-SV	$2375	A2FEET30-SV	$165
A336078WHC	$3275	Cherry Top/White Base	842T3060-C	$425	842T24-C	$310	A2EB333-WH	$2375	A2FEET30-WH	$165
A336078WHE	$3275	Espresso Top/White Base	842T3060-E	$425	842T24-E	$310	A2EB333-WH	$2375	A2FEET30-WH	$165
A336078WHG	$3275	Grey Top/White Base	842T3060-G	$425	842T24-G	$310	A2EB333-WH	$2375	A2FEET30-WH	$165
A336078WHM	$3275	Mahogany Top/White Base	842T3060-M	$425	842T24-M	$310	A2EB333-WH	$2375	A2FEET30-WH	$165
A336078WHP	$3275	Maple Top/White Base	842T3060-P	$425	842T24-P	$310	A2EB333-WH	$2375	A2FEET30-WH	$165
A336078WHS	$3275	Slate Grey Top/White Base	842T3060-S	$425	842T24-S	$310	A2EB333-WH	$2375	A2FEET30-WH	$165
A336078WHU	$3275	Urban Walnut Top/White Base	842T3060-U	$425	842T24-U	$310	A2EB333-WH	$2375	A2FEET30-WH	$165
A336078WHW	$3275	White Top/White Base	842T3060-W	$425	842T24-W	$310	A2EB333-WH	$2375	A2FEET30-WH	$165

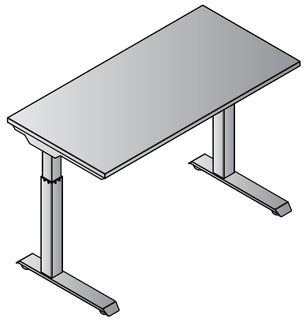

2-Stage 48” x 24”
Electric Height Adjustable Table
CU: 4.3 (2 cartons) WT.:105
List: $1,685

Typical#	List	Description	TOP	List	BASE	List
A222448SVC	$1685	Cherry Top/Silver Base	842T24-C	$310	A2EB222-SV	$1375
A222448SVE	$1685	Espresso Top/Silver Base	842T24-E	$310	A2EB222-SV	$1375
A222448SVG	$1685	Grey Top/Silver Base	842T24-G	$310	A2EB222-SV	$1375
A222448SVM	$1685	Mahogany Top/Silver Base	842T24-M	$310	A2EB222-SV	$1375
A222448SVP	$1685	Maple Top/Silver Base	842T24-P	$310	A2EB222-SV	$1375
A222448SVS	$1685	Slate Grey Top/Silver Base	842T24-S	$310	A2EB222-SV	$1375
A222448SVU	$1685	Urban Walnut Top/Silver Base	842T24-U	$310	A2EB222-SV	$1375
A222448SVW	$1685	White Top/Silver Base	842T24-W	$310	A2EB222-SV	$1375
A222448WHC	$1685	Cherry Top/White Base	842T24-C	$310	A2EB222-WH	$1375
A222448WHE	$1685	Espresso Top/White Base	842T24-E	$310	A2EB222-WH	$1375
A222448WHG	$1685	Grey Top/White Base	842T24-G	$310	A2EB222-WH	$1375
A222448WHM	$1685	Mahogany Top/White Base	842T24-M	$310	A2EB222-WH	$1375
A222448WHP	$1685	Maple Top/White Base	842T24-P	$310	A2EB222-WH	$1375
A222448WHS	$1685	Slate Grey Top/White Base	842T24-S	$310	A2EB222-WH	$1375
A222448WHU	$1685	Urban Walnut Top/White Base	842T24-U	$310	A2EB222-WH	$1375
A222448WHW	$1685	White Top/White Base	842T24-W	$310	A2EB222-WH	$1375

Bases are TAA Compliant

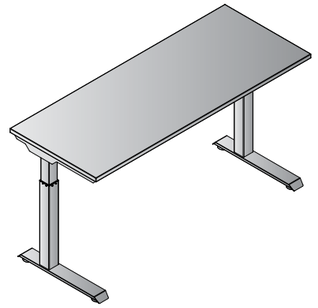

2-Stage 60” x 24”
Electric Height Adjustable Table
CU: 4.6 (2 cartons) WT.:113
List: $1,735

Typical#	List	Description	TOP	List	BASE	List
A222460SVC	$1735	Cherry Top/Silver Base	842T25-C	$360	A2EB222-SV	$1375
A222460SVE	$1735	Espresso Top/Silver Base	842T25-E	$360	A2EB222-SV	$1375
A222460SVG	$1735	Grey Top/Silver Base	842T25-G	$360	A2EB222-SV	$1375
A222460SVM	$1735	Mahogany Top/Silver Base	842T25-M	$360	A2EB222-SV	$1375
A222460SVP	$1735	Maple Top/Silver Base	842T25-P	$360	A2EB222-SV	$1375
A222460SVS	$1735	Slate Grey Top/Silver Base	842T25-S	$360	A2EB222-SV	$1375
A222460SVU	$1735	Urban Walnut Top/Silver Base	842T25-U	$360	A2EB222-SV	$1375
A222460SVW	$1735	White Top/Silver Base	842T25-W	$360	A2EB222-SV	$1375
A222460WHC	$1735	Cherry Top/White Base	842T25-C	$360	A2EB222-WH	$1375
A222460WHE	$1735	Espresso Top/White Base	842T25-E	$360	A2EB222-WH	$1375
A222460WHG	$1735	Grey Top/White Base	842T25-G	$360	A2EB222-WH	$1375
A222460WHM	$1735	Mahogany Top/White Base	842T25-M	$360	A2EB222-WH	$1375
A222460WHP	$1735	Maple Top/White Base	842T25-P	$360	A2EB222-WH	$1375
A222460WHS	$1735	Slate Grey Top/White Base	842T25-S	$360	A2EB222-WH	$1375
A222460WHU	$1735	Urban Walnut Top/White Base	842T25-U	$360	A2EB222-WH	$1375
A222460WHW	$1735	White Top/White Base	842T25-W	$360	A2EB222-WH	$1375

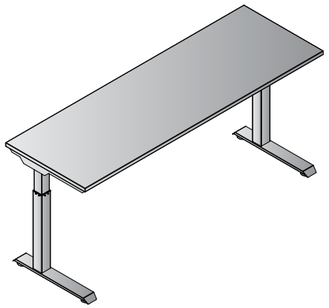

2-Stage 72” x 24”
Electric Height Adjustable Table
CU: 4.9 (2 cartons) WT.:121
List: $1,785

Typical#	List	Description	TOP	List	BASE	List
A222472SVC	$1785	Cherry Top/Silver Base	842T26-C	$410	A2EB222-SV	$1375
A222472SVE	$1785	Espresso Top/Silver Base	842T26-E	$410	A2EB222-SV	$1375
A222472SVG	$1785	Grey Top/Silver Base	842T26-G	$410	A2EB222-SV	$1375
A222472SVM	$1785	Mahogany Top/Silver Base	842T26-M	$410	A2EB222-SV	$1375
A222472SVP	$1785	Maple Top/Silver Base	842T26-P	$410	A2EB222-SV	$1375
A222472SVS	$1785	Slate Grey Top/Silver Base	842T26-S	$410	A2EB222-SV	$1375
A222472SVU	$1785	Urban Walnut Top/Silver Base	842T26-U	$410	A2EB222-SV	$1375
A222472SVW	$1785	White Top/Silver Base	842T26-W	$410	A2EB222-SV	$1375
A222472WHC	$1785	Cherry Top/White Base	842T26-C	$410	A2EB222-WH	$1375
A222472WHE	$1785	Espresso Top/White Base	842T26-E	$410	A2EB222-WH	$1375
A222472WHG	$1785	Grey Top/White Base	842T26-G	$410	A2EB222-WH	$1375
A222472WHM	$1785	Mahogany Top/White Base	842T26-M	$410	A2EB222-WH	$1375
A222472WHP	$1785	Maple Top/White Base	842T26-P	$410	A2EB222-WH	$1375
A222472WHS	$1785	Slate Grey Top/White Base	842T26-S	$410	A2EB222-WH	$1375
A222472WHU	$1785	Urban Walnut Top/White Base	842T26-U	$410	A2EB222-WH	$1375
A222472WHW	$1785	White Top/White Base	842T26-W	$410	A2EB222-WH	$1375

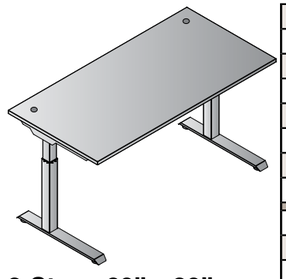

2-Stage 60” x 30”
Electric Height Adjustable Table
CU: 5.8 (3 cartons)
WT.:138.7
List: $1,965

Typical#	List	Description	TOP	List	BASE	List	BASE	List
A223060SVC	$1965	Cherry Top/Silver Base	842T3060-C	$425	A2EB222-SV	$1375	A2FEET30-SV	$165
A223060SVE	$1965	Espresso Top/Silver Base	842T3060-E	$425	A2EB222-SV	$1375	A2FEET30-SV	$165
A223060SVG	$1965	Grey Top/Silver Base	842T3060-G	$425	A2EB222-SV	$1375	A2FEET30-SV	$165
A223060SVM	$1965	Mahogany Top/Silver Base	842T3060-M	$425	A2EB222-SV	$1375	A2FEET30-SV	$165
A223060SVP	$1965	Maple Top/Silver Base	842T3060-P	$425	A2EB222-SV	$1375	A2FEET30-SV	$165
A223060SVS	$1965	Slate Grey Top/Silver Base	842T3060-S	$425	A2EB222-SV	$1375	A2FEET30-SV	$165
A223060SVU	$1965	Urban Walnut Top/Silver Base	842T3060-U	$425	A2EB222-SV	$1375	A2FEET30-SV	$165
A223060SVW	$1965	White Top/Silver Base	842T3060-W	$425	A2EB222-SV	$1375	A2FEET30-SV	$165
A223060WHC	$1965	Cherry Top/White Base	842T3060-C	$425	A2EB222-WH	$1375	A2FEET30-WH	$165
A223060WHE	$1965	Espresso Top/White Base	842T3060-E	$425	A2EB222-WH	$1375	A2FEET30-WH	$165
A223060WHG	$1965	Grey Top/White Base	842T3060-G	$425	A2EB222-WH	$1375	A2FEET30-WH	$165
A223060WHM	$1965	Mahogany Top/White Base	842T3060-M	$425	A2EB222-WH	$1375	A2FEET30-WH	$165
A223060WHP	$1965	Maple Top/White Base	842T3060-P	$425	A2EB222-WH	$1375	A2FEET30-WH	$165
A223060WHS	$1965	Slate Grey Top/White Base	842T3060-S	$425	A2EB222-WH	$1375	A2FEET30-WH	$165
A223060WHU	$1965	Urban Walnut Top/White Base	842T3060-U	$425	A2EB222-WH	$1375	A2FEET30-WH	$165
A223060WHW	$1965	White Top/White Base	842T3060-W	$425	A2EB222-WH	$1375	A2FEET30-WH	$165

Bases are TAA Compliant

PHAT Tables: Pneumatic Height Adjustable Tables

shown: HB6025-3 Base with 842T25-C

Urban Walnut (U)

new

Slate Grey (S)

Cherry (C)

Espresso (E)

Black (3)

Grey (G)

Mahogany (M)

Titanium (7)

Maple (P)

White (W)

White (1)

TOP COLORS

BASE COLORS

Bases are TAA Compliant

13” Height Adjustment

PHAT
Pneumatic Height Adjustable Tables

Sit & stand throughout your workday to keep your body and mind in motion. New **PHAT Table** (**P**neumatic **H**eight **A**djustable **T**ables) worksurfaces adjust from 30.25” to 43.25”, a 13” range, with a single lever. Included black locking casters provide more on-the-go capability. Heavyweight bases include dual-pneumatic power and driveshaft-synchronized operation. Fully enclosed center channel conceals components. Tops and Bases sold, packed and shipped individually.

White Top/White Base

48” x 24” Pneumatic Height Adjustable Table with Black Locking Casters
CU: 3.1 (2 cartons) WT.: 95
List: $1,210
Bases are TAA Compliant

Typical#		Description	TOP	List	BASE	List
PHAT2448C1	$1210	Cherry Top/White Base	842T24-C	$310	HB6024-1	$900
PHAT2448E1	$1210	Espresso Top/White Base	842T24-E	$310	HB6024-1	$900
PHAT2448G1	$1210	Grey Top/White Base	842T24-G	$310	HB6024-1	$900
PHAT2448M1	$1210	Mahogany Top/White Base	842T24-M	$310	HB6024-1	$900
PHAT2448P1	$1210	Maple Top/White Base	842T24-P	$310	HB6024-1	$900
PHAT2448S1	$1210	Slate Grey Top/White Base	842T24-S	$310	HB6024-1	$900
PHAT2448U1	$1210	Urban Walnut Top/White Base	842T24-U	$310	HB6024-1	$900
PHAT2448W1	$1210	White Top/White Base	842T24-W	$310	HB6024-1	$900
PHAT2448C3	$1210	Cherry Top/Black Base	842T24-C	$310	HB6024-3	$900
PHAT2448E3	$1210	Espresso Top/Black Base	842T24-E	$310	HB6024-3	$900
PHAT2448G3	$1210	Grey Top/Black Base	842T24-G	$310	HB6024-3	$900
PHAT2448M3	$1210	Mahogany Top/Black Base	842T24-M	$310	HB6024-3	$900
PHAT2448P3	$1210	Maple Top/Black Base	842T24-P	$310	HB6024-3	$900
PHAT2448S3	$1210	Slate Grey Top/Black Base	842T24-S	$310	HB6024-3	$900
PHAT2448U3	$1210	Urban Walnut Top/Black Base	842T24-U	$310	HB6024-3	$900
PHAT2448W3	$1210	White Top/Black Base	842T24-W	$310	HB6024-3	$900
PHAT2448C7	$1210	Cherry Top/Titanium Base	842T24-C	$310	HB6024-7	$900
PHAT2448E7	$1210	Espresso Top/Titanium Base	842T24-E	$310	HB6024-7	$900
PHAT2448G7	$1210	Grey Top/Titanium Base	842T24-G	$310	HB6024-7	$900
PHAT2448M7	$1210	Mahogany Top/Titanium Base	842T24-M	$310	HB6024-7	$900
PHAT2448P7	$1210	Maple Top/Titanium Base	842T24-P	$310	HB6024-7	$900
PHAT2448S7	$1210	Slate Grey Top/Titanium Base	842T24-S	$310	HB6024-7	$900
PHAT2448U7	$1210	Urban Walnut Top/Titanium Base	842T24-U	$310	HB6024-7	$900
PHAT2448W7	$1210	White Top/Titanium Base	842T24-W	$310	HB6024-7	$900
				CU: 1.3	WT: 30	CU: 1.8 WT: 65

Cherry Top/Titanium Base

60” x 24” Pneumatic Height Adjustable Table with Black Locking Casters
CU: 3.8 (2 cartons) WT.: 107
List: $1,310
Bases are TAA Compliant

PHAT2460C1	$1310	Cherry Top/White Base	842T25-C	$360	HB6025-1	$950
PHAT2460E1	$1310	Espresso Top/White Base	842T25-E	$360	HB6025-1	$950
PHAT2460G1	$1310	Grey Top/White Base	842T25-G	$360	HB6025-1	$950
PHAT2460M1	$1310	Mahogany Top/White Base	842T25-M	$360	HB6025-1	$950
PHAT2460P1	$1310	Maple Top/White Base	842T25-P	$360	HB6025-1	$950
PHAT2460S1	$1310	Slate Grey Top/White Base	842T25-S	$360	HB6025-1	$950
PHAT2460U1	$1310	Urban Walnut Top/White Base	842T25-U	$360	HB6025-1	$950
PHAT2460W1	$1310	White Top/White Base	842T25-W	$360	HB6025-1	$950
PHAT2460C3	$1310	Cherry Top/Black Base	842T25-C	$360	HB6025-3	$950
PHAT2460E3	$1310	Espresso Top/Black Base	842T25-E	$360	HB6025-3	$950
PHAT2460G3	$1310	Grey Top/Black Base	842T25-G	$360	HB6025-3	$950
PHAT2460M3	$1310	Mahogany Top/Black Base	842T25-M	$360	HB6025-3	$950
PHAT2460P3	$1310	Maple Top/Black Base	842T25-P	$360	HB6025-3	$950
PHAT2460S3	$1310	Slate Grey Top/Black Base	842T25-S	$360	HB6025-3	$950
PHAT2460U3	$1310	Urban Walnut Top/Black Base	842T25-U	$360	HB6025-3	$950
PHAT2460W3	$1310	White Top/Black Base	842T25-W	$360	HB6025-3	$950
PHAT2460C7	$1310	Cherry Top/Titanium Base	842T25-C	$360	HB6025-7	$950
PHAT2460E7	$1310	Espresso Top/Titanium Base	842T25-E	$360	HB6025-7	$950
PHAT2460G7	$1310	Grey Top/Titanium Base	842T25-G	$360	HB6025-7	$950
PHAT2460M7	$1310	Mahogany Top/Titanium Base	842T25-M	$360	HB6025-7	$950
PHAT2460P7	$1310	Maple Top/Titanium Base	842T25-P	$360	HB6025-7	$950
PHAT2460S7	$1310	Slate Grey Top/Titanium Base	842T25-S	$360	HB6025-7	$950
PHAT2460U7	$1310	Urban Walnut Top/Titanium Base	842T25-U	$360	HB6025-7	$950
PHAT2460W7	$1310	White Top/Titanium Base	842T25-W	$360	HB6025-7	$950
				CU: 1.6	WT: 37	CU: 2.2 WT: 70

PHAT Tables: Pneumatic Height Adjustable Tables

Maple Top/Black Base

72" x 24" Pneumatic Height Adjustable Table with Black Locking Casters
CU: 4.6 (2 cartons) WT.: 118
List: $1,410
Bases are TAA Compliant

Typical#		Description	TOP	List	BASE	List
PHAT2472C1	$1410	Cherry Top/White Base	842T26-C	$410	HB6026-1	$1000
PHAT2472E1	$1410	Espresso Top/White Base	842T26-E	$410	HB6026-1	$1000
PHAT2472G1	$1410	Grey Top/White Base	842T26-G	$410	HB6026-1	$1000
PHAT2472M1	$1410	Mahogany Top/White Base	842T26-M	$410	HB6026-1	$1000
PHAT2472P1	$1410	Maple Top/White Base	842T26-P	$410	HB6026-1	$1000
PHAT2472S1	$1410	Slate Grey Top/White Base	842T26-S	$410	HB6026-1	$1000
PHAT2472U1	$1410	Urban Walnut Top/White Base	842T26-U	$410	HB6026-1	$1000
PHAT2472W1	$1410	White Top/White Base	842T26-W	$410	HB6026-1	$1000
PHAT2472C3	$1410	Cherry Top/Black Base	842T26-C	$410	HB6026-3	$1000
PHAT2472E3	$1410	Espresso Top/Black Base	842T26-E	$410	HB6026-3	$1000
PHAT2472G3	$1410	Grey Top/Black Base	842T26-G	$410	HB6026-3	$1000
PHAT2472M3	$1410	Mahogany Top/Black Base	842T26-M	$410	HB6026-3	$1000
PHAT2472P3	$1410	Maple Top/Black Base	842T26-P	$410	HB6026-3	$1000
PHAT2472S3	$1410	Slate Grey Top/Black Base	842T26-S	$410	HB6026-3	$1000
PHAT2472U3	$1410	Urban Walnut Top/Black Base	842T26-U	$410	HB6026-3	$1000
PHAT2472W3	$1410	White Top/Black Base	842T26-W	$410	HB6026-3	$1000
PHAT2472C7	$1410	Cherry Top/Titanium Base	842T26-C	$410	HB6026-7	$1000
PHAT2472E7	$1410	Espresso Top/Titanium Base	842T26-E	$410	HB6026-7	$1000
PHAT2472G7	$1410	Grey Top/Titanium Base	842T26-G	$410	HB6026-7	$1000
PHAT2472M7	$1410	Mahogany Top/Titanium Base	842T26-M	$410	HB6026-7	$1000
PHAT2472P7	$1410	Maple Top/Titanium Base	842T26-P	$410	HB6026-7	$1000
PHAT2472S7	$1410	Slate Grey Top/Titanium Base	842T26-S	$410	HB6026-7	$1000
PHAT2472U7	$1410	Urban Walnut Top/Titanium Base	842T26-U	$410	HB6026-7	$1000
PHAT2472W7	$1410	White Top/Titanium Base	842T26-W	$410	HB6026-7	$1000

CU: 1.9 WT: 44 CU: 2.7 WT: 74

HB4GLIDE
Floor Glides (set of 4)
Carton Wt: 1 Cube: 0.195
Designed For: PHAT & HAT Tables
List Price: $25 (set of 4)

Multiposition Desk Riser

Transform your work surface into a healthier, more productive sit/stand desk

- 16.5" Adjustment Range
- Dual-Pneumatic Lift
- Tension Adjustment
- Dual Handles
- Locks in 8 Positions
- Supports 33 lbs.
- Fits 24"D Work Surfaces, Including Returns, Bridges and Credenzas
- Integrated Tablet Holder and Cord Management
- Keyboard Surface 28.25"Wx 10"D
- Work Surface 36W"x 22"D

Multiposition Desk Riser
DR3622-xxx
36.25"W x 26.5"D x 6.75" - 16.5"H
$950
6.78 cu.ft. 53 lbs.
Carton: 41L x 26W x 11H

White (-WH)

Black (-BK)

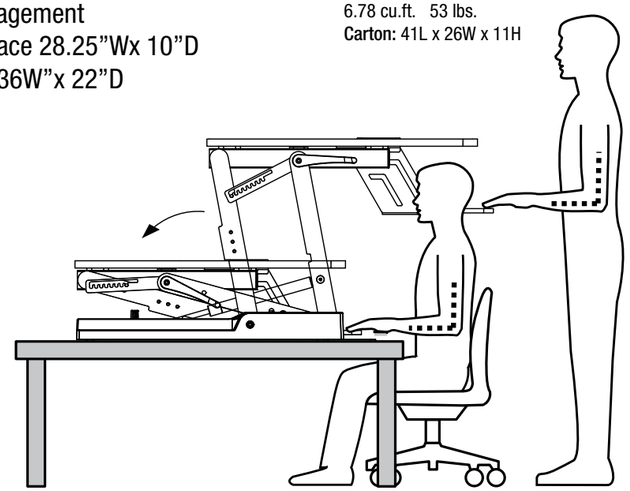

NAPA MULTI-POSITION DESK RISER

- 16.75" adjustment range
- 10 position height adjustment
- Dual handles
- Spring-assist lift
- Supports up to 33 lbs.
- No assembly required
- Available in Cherry (CHY), Mahogany (MAH), Espresso (ESP) and Urban Walnut (URB)
- Patent No. US 9,681,746
- Worksurface: 35"W x 20"D
- Keyboard Platform: 26"W x 13"D

NAP3529-xxx
35.5W x 29D x 16.75H
$775

Folding/Nesting Training Tables

24 Color Combinations

Nesting Chairs
shown on pages 125 and 169.

84224BP Table
EM51022N Chair

Folding/Nesting Training Tables

TOP COLORS

Cherry (C) | Espresso (E) | Grey (G) | Mahogany (M) | Maple (P) | new Slate Grey (S) | Urban Walnut (U) | White (W)

BASE COLORS

Black (B) | Titanium (T) | White (W) new

Folding. Nesting. Mobile.

Flip-Top Training Tables allow quick setup and change of table configurations to address any event. Easily convert from training to classroom to conference room configuration. Tables also fold/nest for space savings when not in use.

One-touch flip mechanism can be activated from either end of the table. Top locks into position when upright or horizontal.

All-steel frames feature modesty panel and full-length top support. Each includes (4) oversize locking casters designed for use on all floors.

Tops are 1" thick laminate with smooth, impact-resistant PVC edges. Underside includes metal inserts for included ganging clips.

Comprehensive selection of folding/nesting chairs available.

Ganging Feature

Easy-to-reach, easy-to-secure Ganging Clips are included with each base. Thin-profile design is barely visible when installed. Located near table edges/corners for ease of use.

Tops

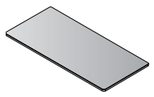

842T26-x
Table Top
72"x24"
CU:1.9 WT:44
List Price: $410

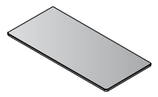

842T25-x
Table Top
60"x24"
CU:1.6 WT:36
List Price: $360

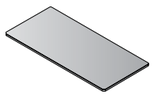

842T24-x
Table Top
48"x24"
CU:1.3 WT:28
List Price: $310

842TPZ24-x
Trapezoid Table Top
46.5"x20.5" w/24" Connecting Sides
CU:1.2 WT:22.0
List Price: $295
**Not available in W, E, S or U*

842THR24-x
Half-Round Table Top
48"x24"
CU:1.2 WT:26.2
List Price: $295
**Available in Cherry (C) or Mahogany (M) only*

Bases

☼**842FM6-x**
6' Frame
CU:4.5 WT:51
List Price: $500

☼**842FM5-x**
5' Frame
CU:3.7 WT:46
List Price: $460

☼**842FM4-x**
4' Frame
CU:2.9 WT:41
List Price: $420

☼**842FMPZHR4-x**
Frame for Trapezoid and Half-Round Tops
CU:2.4 WT:35.3
List Price: $375
**Not available in White*

☼**842GK1**
Extra Ganging Kit
Brackets (2)
Thumbscrews (4)
List Price: $10

Folding/Nesting Training Tables

72" x 24" x 29.5" Tables

CU: 6.4 WT.: 95

Maple Top/Black Base

White Top/Titanium Base

new Urban Walnut Top / White Base

Typical	List	Description	TOP	List	BASE	List
84226BC	$910	Cherry Top / Black Base	842T26-C	$410	842FM6-B	$500
84226BE	$910	Espresso Top / Black Base	842T26-E	$410	842FM6-B	$500
84226BG	$910	Grey Top / Black Base	842T26-G	$410	842FM6-B	$500
84226BM	$910	Mahogany Top / Black Base	842T26-M	$410	842FM6-B	$500
84226BP	$910	Maple Top / Black Base	842T26-P	$410	842FM6-B	$500
84226BS	$910	Slate Grey Top / Black Base	842T26-S	$410	842FM6-B	$500
84226BU	$910	Urban Walnut Top / Black Base	842T26-U	$410	842FM6-B	$500
84226BW	$910	White Top / Black Base	842T26-W	$410	842FM6-B	$500
84226TC	$910	Cherry Top / Titanium Base	842T26-C	$410	842FM6-T	$500
84226TE	$910	Espresso Top / Titanium Base	842T26-E	$410	842FM6-T	$500
84226TG	$910	Grey Top / Titanium Base	842T26-G	$410	842FM6-T	$500
84226TM	$910	Mahogany Top/ Titanium Base	842T26-M	$410	842FM6-T	$500
84226TP	$910	Maple Top / Titanium Base	842T26-P	$410	842FM6-T	$500
84226TS	$910	Slate Grey Top / Titanium Base	842T26-S	$410	842FM6-T	$500
84226TU	$910	Urban Walnut Top / Titanium Base	842T26-U	$410	842FM6-T	$500
84226TW	$910	White Top / Titanium Base	842T26-W	$410	842FM6-T	$500
84226WC	$910	Cherry Top / White Base	842T26-C	$410	842FM6-W	$500
84226WE	$910	Espresso Top / White Base	842T26-E	$410	842FM6-W	$500
84226WG	$910	Grey Top / White Base	842T26-G	$410	842FM6-W	$500
84226WM	$910	Mahogany Top / White Base	842T26-M	$410	842FM6-W	$500
84226WP	$910	Maple Top / White Base	842T26-P	$410	842FM6-W	$500
84226WS	$910	Slate Grey Top / White Base	842T26-S	$410	842FM6-W	$500
84226WU	$910	Urban Walnut Top / White Base	842T26-U	$410	842FM6-W	$500
84226WW	$910	White Top / White Base	842T26-W	$410	842FM6-W	$500

60" x 24" x 29.5" Tables

CU: 5.3 WT.: 82

MapleTop/Black Base

CherryTop/Titanium Base

84225BC	$820	Cherry Top / Black Base	842T25-C	$360	842FM5-B	$460
84225BE	$820	Espresso Top / Black Base	842T25-E	$360	842FM5-B	$460
84225BG	$820	Grey Top / Black Base	842T25-G	$360	842FM5-B	$460
84225BM	$820	Mahogany Top / Black Base	842T25-M	$360	842FM5-B	$460
84225BP	$820	Maple Top / Black Base	842T25-P	$360	842FM5-B	$460
84225BS	$820	Slate Grey Top / Black Base	842T25-S	$360	842FM5-B	$460
84225BU	$820	Urban Walnut Top / Black Base	842T25-U	$360	842FM5-B	$460
84225BW	$820	White Top / Black Base	842T25-W	$360	842FM5-B	$460
84225TC	$820	Cherry Top / Titanium Base	842T25-C	$360	842FM5-T	$460
84225TE	$820	Espresso Top / Titanium Base	842T25-E	$360	842FM5-T	$460
84225TG	$820	Grey Top / Titanium Base	842T25-G	$360	842FM5-T	$460
84225TM	$820	Mahogany Top / Titanium Base	842T25-M	$360	842FM5-T	$460
84225TP	$820	Maple Top / Titanium Base	842T25-P	$360	842FM5-T	$460
84225TS	$820	Slate Grey Top / Titanium Base	842T25-S	$360	842FM5-T	$460
84225TU	$820	Urban Walnut Top / Titanium Base	842T25-U	$360	842FM5-T	$460
84225TW	$820	White Top / Titanium Base	842T25-W	$360	842FM5-T	$460
84225WC	$820	Cherry Top / White Base	842T25-C	$360	842FM5-W	$460
84225WE	$820	Espresso Top / White Base	842T25-E	$360	842FM5-W	$460
84225WG	$820	Grey Top / White Base	842T25-G	$360	842FM5-W	$460
84225WM	$820	Mahogany Top / White Base	842T25-M	$360	842FM5-W	$460
84225WP	$820	Maple Top / White Base	842T25-P	$360	842FM5-W	$460
84225WS	$820	Slate Grey Top / White Base	842T25-S	$360	842FM5-W	$460
84225WU	$820	Urban Walnut Top / White Base	842T25-U	$360	842FM5-W	$460
84225WW	$820	White Top / White Base	842T25-W	$360	842FM5-W	$460

☼ *Bases are TAA Compliant*

Folding/Nesting Training Tables

48” x 24” x 29.5” Tables

CU: 4.2 WT.: 69

Espresso Top/
Titanium Base

nesting in
White Top/
Titanium Base

Typical	List	Description	TOP	List	BASE	List
84224BC	$730	Cherry Top / Black Base	842T24-C	$310	842FM4-B	$420
84224BE	$730	Espresso Top / Black Base	842T24-E	$310	842FM4-B	$420
84224BG	$730	Grey Top / Black Base	842T24-G	$310	842FM4-B	$420
84224BM	$730	Mahogany Top / Black Base	842T24-M	$310	842FM4-B	$420
84224BP	$730	Maple Top / Black Base	842T24-P	$310	842FM4-B	$420
84224BS	$730	Slate Grey Top / Black Base	842T24-S	$310	842FM4-B	$420
84224BU	$730	Urban Walnut Top / Black Base	842T24-U	$310	842FM4-B	$420
84224BW	$730	White Top / Black Base	842T24-W	$310	842FM4-B	$420
84224TC	$730	Cherry Top / Titanium Base	842T24-C	$310	842FM4-T	$420
84224TE	$730	Espresso Top / Titanium Base	842T24-E	$310	842FM4-T	$420
84224TG	$730	Grey Top / Titanium Base	842T24-G	$310	842FM4-T	$420
84224TM	$730	Mahogany Top / Titanium Base	842T24-M	$310	842FM4-T	$420
84224TP	$730	Maple Top / Titanium Base	842T24-P	$310	842FM4-T	$420
84224TS	$730	Slate Grey Top / Titanium Base	842T24-S	$310	842FM4-T	$420
84224TU	$730	Urban Walnut Top / Titanium Base	842T24-U	$310	842FM4-T	$420
84224TW	$730	White Top / Titanium Base	842T24-W	$310	842FM4-T	$420
84224WC	$730	Cherry Top / White Base	842T24-C	$310	842FM4-W	$420
84224WE	$730	Espresso Top / White Base	842T24-E	$310	842FM4-W	$420
84224WG	$730	Grey Top / White Base	842T24-G	$310	842FM4-W	$420
84224WM	$730	Mahogany Top / White Base	842T24-M	$310	842FM4-W	$420
84224WP	$730	Maple Top / White Base	842T24-P	$310	842FM4-W	$420
84224WS	$730	Slate Grey Top / White Base	842T24-S	$310	842FM4-W	$420
84224WU	$730	Urban Walnut Top / White Base	842T24-U	$310	842FM4-W	$420
84224WW	$730	White Top / White Base	842T24-W	$310	842FM4-W	$420

Trapezoid Tables

46.5” x 20.5” x 29.5”

CU: 3.6 WT.: 57.3

Grey Top/
Titanium Base

Typical	List	Description	TOP	List	BASE	List
842PZ24BC	$670	Cherry Top / Black Base	842TPZ24-C	$295	842FMPZHR4-B	$375
842PZ24BG	$670	Grey Top / Black Base	842TPZ24-G	$295	842FMPZHR4-B	$375
842PZ24BM	$670	Mahogany Top / Black Base	842TPZ24-M	$295	842FMPZHR4-B	$375
842PZ24BP	$670	Maple Top / Black Base	842TPZ24-P	$295	842FMPZHR4-B	$375
842PZ24TC	$670	Cherry Top / Titanium Base	842TPZ24-C	$295	842FMPZHR4-T	$375
842PZ24TG	$670	Grey Top / Titanium Base	842TPZ24-G	$295	842FMPZHR4-T	$375
842PZ24TM	$670	Mahogany Top / Titanium Base	842TPZ24-M	$295	842FMPZHR4-T	$375
842PZ24TP	$670	Maple Top / Titanium Base	842TPZ24-P	$295	842FMPZHR4-T	$375

Half-Round Tables

48” x 24” x 29.5”

CU: 3.6 WT.: 51.5

7-24-19: photo reqstd cherry top.

Cherry Top/
Titanium Base

Typical	List	Description	TOP	List	BASE	List
842HR24BC	$670	Cherry Top / Black Base	842THR24-C	$295	842FMPZHR4-B	$375
842HR24BM	$670	Mahogany Top / Black Base	842THR24-M	$295	842FMPZHR4-B	$375
842HR24TC	$670	Cherry Top / Titanium Base	842THR24-C	$295	842FMPZHR4-T	$375
842HR24TM	$670	Mahogany Top / Titanium Base	842THR24-M	$295	842FMPZHR4-T	$375

Bases are TAA Compliant

Pace

Multipurpose PACE modular components create training, class and computer room tables. Unique U-shaped conference tables also available. Tops are 1-1/8” thick laminate with 3mm PVC edges and available support bars. Choose T-arc or Post legs with levelers in Black or Metallic finish. Add-on casters available. Metal-to-metal fastening allows quick, easy assembly and reconfiguration. Laminate colors match Napa series casegoods.

Finish Key

MAH Mahogany Top

GRY Grey Top

MAH
Mahogany Modesty Panel

CHA
Charcoal Grey Modesty Panel

BLK Black Legs

MET Metallic Legs

Pace Components

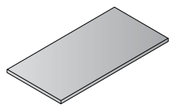

PAC-RCT4824-GRY
Rectangular Top
48"x 24"
CU: 1.5 WT: 35.3
List Price: $230

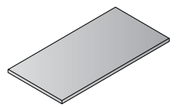

PAC-RCT4824-MAH
Rectangular Top
48"x 24"
CU: 1.5 WT: 35.3
List Price: $230

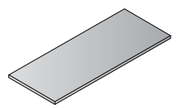

PAC-RCT6024-GRY
Rectangular Top
60"x 24"
CU: 1.8 WT: 41.9
List Price: $300

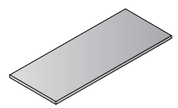

PAC-RCT6024-MAH
Rectangular Top
60"x 24"
CU: 1.8 WT: 41.9
List Price: $300

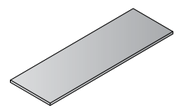

PAC-RCT7224-GRY
Rectangular Top
72"x 24"
CU: 2.2 WT: 50.7
List Price: $375

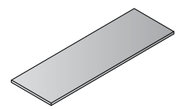

PAC-RCT7224-MAH
Rectangular Top
72"x 24"
CU: 2.2 WT: 50.7
List Price: $375

PAC-SB4
Support Bar
For 48"Top
CU: 0.05 WT: 0.75
List Price: $49

PAC-SB5
Support Bar
For 60"Top
CU: 0.06 WT: 1.25
List Price: $60

PAC-SB6
Support Bar
For 72"Top
CU: 0.07 WT: 1.50
List Price: $70

Support Bars
* **Order with all PACE Rectangular Tops**
* Provides increased weight support and stability
  * Center on underside of Top; mount with supplied wood screws
* Powder-coated steel construction
* Black only

PAC-LEGTARC-MET
T-Arc Leg
CU: 1.9 WT: 13.2
List Price: $235

PAC-LEGTARC-BLK
T-Arc Leg
CU: 1.9 WT: 13.2
List Price: $235

PAC-LEGPOST-MET
Post Leg
CU: 0.4 WT: 8.8
List Price: $90
Includes adjustable leg leveler
Leg adjusts 28.5"H – 30"H

PAC-LEGPOST-BLK
Post Leg
CU: 0.4 WT: 8.8
List Price: $90
Includes adjustable leg leveler
Leg adjusts 28.5"H – 30"H

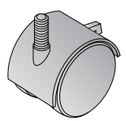

PAC-4CASTER
Set of 4 Casters
for Post Legs
CU: 0.01 WT: 2.2
List Price: $22
Post Legs with Casters are 29.5"H
T-Arc Legs with Casters are 30"H

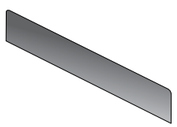

PAC-PS4
Privacy Screen
For 48"Top
CU: 0.2 WT: 10.0
List Price: $295

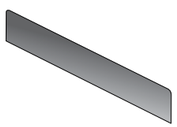

PAC-PS5
Privacy Screen
For 60"Top
CU: 0.3 WT: 12.5
List Price: $335

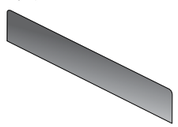

PAC-PS6
Privacy Screen
For 72"Top
CU: 0.4 WT: 15.0
List Price: $375

Privacy Screens
* Use with PAC-RCT rectangular tops
* Adds visual privacy (14" H)
* Tackable surface
* Black fabric
* Includes metallic mounting hardware

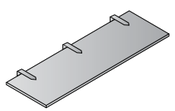

PAC-MOD48-CHA
Modesty Panel
for 48" Top
CU: 0.8 WT: 13.2
List Price: $160

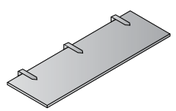

PAC-MOD48-MAH
Modesty Panel
for 48" Top
CU: 0.8 WT: 13.2
List Price: $160

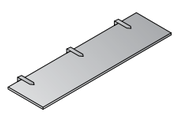

PAC-MOD60-CHA
Modesty Panel
for 60" Top
CU: 1.1 WT: 15.4
List Price: $190

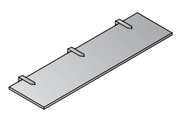

PAC-MOD60-MAH
Modesty Panel
for 60" Top
CU: 1.1 WT: 15.4
List Price: $190

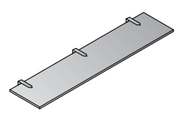

PAC-MOD72-CHA
Modesty Panel
for 72" Top
CU: 1.3 WT: 17.6
List Price: $215

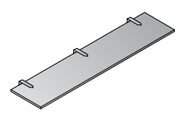

PAC-MOD72-MAH
Modesty Panel
for 72" Top
CU: 1.3 WT: 17.6
List Price: $215

Note: Modesty Panels are optional.

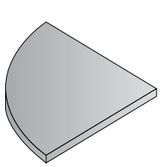

PAC-QRT2424-GRY
Quarter Round Top
24"x 24"
CU: 0.8 WT: 17.6
List Price: $160

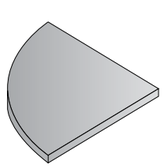

PAC-QRT2424-MAH
Quarter Round Top
24"x 24"
CU: 0.8 WT: 17.6
List Price: $160

All items priced individually.

Pace Tables

Top & T-Arc Legs

Top, Modesty Panel & T-Arc Legs

Top & Post Legs

Top, Modesty Panel & Post Legs

4' Table - 48" x 24"

PAC-TT48A_ _ _/_ _ _
List Price $700
Cu. Ft: 5.3 Wt: 61.7
Consists of:
PAC-RCT4824_ _ _
PAC-LEGTARC_ _ _ (2 qty.)

PAC-TT48AM_ _ _/_ _ _
List Price $860
Cu. Ft: 6.1 Wt: 74.9
Consists of:
PAC-RCT4824_ _ _
PAC-MOD48_ _ _
PAC-LEGTARC_ _ _ (2 qty.)

PAC-TT48P_ _ _/_ _ _
List Price $590
Cu. Ft: 3.1 Wt: 70.5
Consists of:
PAC-RCT4824_ _ _
PAC-LEGPOST_ _ _ (4 qty.)

PAC-TT48PM_ _ _/_ _ _
List Price $750
Cu. Ft: 3.9 Wt: 83.7
Consists of:
PAC-RCT4824_ _ _
PAC-MOD48_ _ _
PAC-LEGPOST_ _ _ (4 qty.)

5' Table - 60" x 24"

PAC-TT60A_ _ _/_ _ _
List Price $830
Cu. Ft: 5.6 Wt: 69.5
Consists of:
PAC-RCT6024_ _ _
PAC-LEGTARC_ _ _ (2 qty.)
PAC-SB5

PAC-TT60AM_ _ _/_ _ _
List Price $1,020
Cu. Ft: 6.8 Wt: 85.0
Consists of:
PAC-RCT6024_ _ _
PAC-MOD60_ _ _
PAC-LEGTARC_ _ _ (2 qty.)
PAC-SB5

PAC-TT60P_ _ _/_ _ _
List Price $720
Cu. Ft: 3.5 Wt: 78.4
Consists of:
PAC-RCT6024_ _ _
PAC-LEGPOST_ _ _ (4 qty.)
PAC-SB5

PAC-TT60PM_ _ _/_ _ _
List Price $910
Cu. Ft: 4.6 Wt: 93.8
Consists of:
PAC-RCT6024_ _ _
PAC-MOD60_ _ _
PAC-LEGPOST_ _ _ (4 qty.)
PAC-SB5

6' Table - 72" x 24"

PAC-TT72A_ _ _/_ _ _
List Price $915
Cu. Ft: 6.0 Wt: 79.6
Consists of:
PAC-RCT7224_ _ _
PAC-LEGTARC_ _ _ (2 qty.)
PAC-SB6

PAC-TT72AM_ _ _/_ _ _
List Price $1,130
Cu. Ft: 7.4 Wt: 97.2
Consists of:
PAC-RCT7224_ _ _
PAC-MOD72_ _ _
PAC-LEGTARC_ _ _ (2 qty.)
PAC-SB6

PAC-TT72P_ _ _/_ _ _
List Price $805
Cu. Ft: 3.9 Wt: 87.4
Consists of:
PAC-RCT7224_ _ _
PAC-LEGPOST_ _ _ (4 qty.)
PAC-SB6

PAC-TT72PM_ _ _/_ _ _
List Price $1,020
Cu. Ft: 5.2 Wt: 105
Consists of:
PAC-RCT7224_ _ _
PAC-MOD72_ _ _
PAC-LEGPOST_ _ _ (4 qty.)
PAC-SB6

Finish Key (Tops)

MAH - Mahogany GRY - Grey

Finish Key (Legs)

BLK - Black MET - Metallic Legs

Finish Key (Modesty Panels)

MAH - Mahogany CHA - Charcoal

Order Example
PAC-TT48A**MAH/BLK**
Top: MAH Mahogany
Legs: BLK Black

White & Silver 36”W Lateral Files

All OSP METAL units are built with heavy-gauge steel, MIG & TIG welding and powdercoat finishes for long-lasting quality and durability. Lateral files and pedestals are factory-assembled with premium features and limited lifetime warranty. Choose from multiple colors.

P Putty **G** Light Grey **C** Charcoal **B** Black

Lateral Files 36” & 42” Wide

- 2, 3, 4 & 5-drawer all-metal files
- 6 color options
- Side-to-side Letter, Legal & A4 filing
- Full-extension, steel ball-bearing drawer slides
- Safety interlock allows only one drawer to open at a time
- Integrated full-width pull design for easy opening of drawers
- Random-keyed, core-removable locks with replacement cores in multiple numbers available for customized security
- Adjustable leg levelers
- Complies with ANSI/BIFMA standards covering 21 different testing sections
- Optional front-to-back filing rails (LF100)

WH White **SV** Silver

Pedestals 22” D

- Closed Top pedestals (PTC) include counterweight and casters, two are locking
- Open Top pedestals include 1”-adjustable glides
- Front-to-back Letter & side-to-side Legal filing with full extension drawers
- Black metal drawers with high sides and ball-bearing suspensions
- Optional casters (PCASTER) and adjustable glides (PGLIDE)
- Complies with ANSI/BIFMA standards

All Metal Files, Pedestals and Storage Cabinets have achieved GREENGUARD Certification

LF236-x 36” Wide 2-Drawer Lateral File with Core-Removeable Lock & Adjustable Glides

	Finish	List
Overall Max: 36W x 20D x 28H	B Black	$775
Drawer: 32.25W x 15.75D x 9.5H	C Charcoal	
Carton Wt: 133 lbs.	G Light Grey	
Cube: 14.66	P Putty	
Options: Front to Back Rails (LF 100)	**SV Silver** new	
Note: Drawer Weight Capacity: 64 lbs.	**WH White** new	
UPS: No Ships Fully Assembled		

LF336-x 36” Wide 3-Drawer Lateral File with Core-Removeable Lock & Adjustable Glides

	Finish	List
Overall Max: 36W x 20D x 40H	B Black	$1125
Drawer: 32.25W x 15.75D x 9.5H	C Charcoal	
Carton Wt: 168 lbs.	G Light Grey	
Cube: 19.83	P Putty	
Options: Front to Back Rails (LF 100)	**SV Silver** new	
Note: Drawer Weight Capacity: 64 lbs.	**WH White** new	
UPS: No Ships Fully Assembled		

LF436-x 36” Wide 4-Drawer Lateral File with Core-Removeable Lock & Adjustable Glides

	Finish	List
Overall Max: 36W x 20D x 52H	B Black	$1360
Drawer: 32.25W x 15.75D x 9.5H	C Charcoal	
Carton Wt: 191 lbs.	G Light Grey	
Cube: 25.64	P Putty	
Options: Front to Back Rails (LF 100)	**SV Silver** new	
Note: Drawer Weight Capacity: 64 lbs.	**WH White** new	
UPS: No Ships Fully Assembled		

LF536-x 36” Wide 5-Drawer Lateral File with Core-Removeable Lock, Adjustable Glides & Top Drawer with Open Sides

	Finish	List
Overall Max: 36W x 20D x 64H	B Black	$1865
Drawer: 32.25W x 15.75D x 9.5H	C Charcoal	
Carton Wt: 246 lbs.	G Light Grey	
Cube: 31.93	P Putty	
Options: Front to Back Rails (LF 100)	**SV Silver** new	
Note: Drawer Weight Capacity: 64 lbs.	**WH White** new	
UPS: No Ships Fully Assembled		

LF242-x 42” Wide 2-Drawer Lateral File with Core-Removeable Lock & Adjustable Glides

	Finish	List
Overall Max: 42W x 20D x 28H	B Black	$850
Drawer: 40.25W x 15.75D x 9.5H	C Charcoal	
Carton Wt: 152 lbs.	G Light Grey	
Cube: 16.24	P Putty	
Options: Front to Back Rails (LF 100)		
Note: Drawer Weight Capacity: 76 lbs.		
UPS: No Ships Fully Assembled		

LF342-x 42” Wide 3-Drawer Lateral File with Core-Removeable Lock & Adjustable Glides

	Finish	List
Overall Max: 42W x 20D x 40H	B Black	$1250
Drawer: 40.25W x 15.75D x 9.5H	C Charcoal	
Carton Wt: 180 lbs.	G Light Grey	
Cube: 22.96	P Putty	
Options: Front to Back Rails (LF 100)		
Note: Drawer Weight Capacity: 76 lbs.		
UPS: No Ships Fully Assembled		

☼ *All items are TAA Compliant*

Metal IN STOCK

All Metal Files, Pedestals and Storage Cabinets have achieved GREENGUARD Certification

LF442-x 42" Wide 4-Drawer Lateral File with Core-Removeable Lock & Adjustable Glides

	Finish	List
Overall Max: 42W x 20D x 52H	B Black	$1515
Drawer: 40.25W x 15.75D x 9.5H	C Charcoal	
Carton Wt: 220 lbs.	G Light Grey	
Cube: 29.68	P Putty	
Options: Front to Back Rails (LF 100)		
Note: Drawer Weight Capacity: 76 lbs.		
UPS: No Ships Fully Assembled		

LF542-x 42" Wide 5-Drawer Lateral File with Core-Removeable Lock, Adjustable Glides & Top Drawer with Open Sides

	Finish	List
Overall Max: 42W x 20D x 64H	B Black	$2065
Drawer: 40.25W x 15.75D x 9.5H	C Charcoal	
Carton Wt: 261 lbs.	G Light Grey	
Cube: 36.97	P Putty	
Options: Front to Back Rails (LF 100)		
Note: Drawer Weight Capacity: 76 lbs.		
UPS: No Ships Fully Assembled		

PTC22FF-x 22" Closed Top Pedestal with Casters - File/File, Counter Weight Included

	Finish	List
Overall Max: 14.75W x 21.75D x 27.75H	B Black	$430
Drawer: 18D	M Med Tone	
	G Light Grey	
Carton Wt: 57 lbs.	P Putty	
Cube: 6.33	**SV Silver** new	
Options: N/A	**WH White** new	
UPS: No Requires Caster Attachment		

PTO22FF-x 22" Open Top Pedestal with Adjustable Glides - File/File

	Finish	List
Overall Max: 14.75W x 21.75D x 27.75H	B Black	$415
Drawer: 18D	M Med Tone	
	G Light Grey	
Carton Wt: 57 lbs.	P Putty	
Cube: 6.33	**SV Silver** new	
Options: Casters for Open Top Pedestal (PCASTER)	**WH White** new	
UPS: No Requires Leveler Attachment		

PTC22BBF-x 22" Closed Top Pedestal with Casters - Box/Box/File, Counter Weight Included

	Finish	List
Overall Max: 14.75W x 21.75D x 27.75H	B Black	$430
Drawer: 18D	M Med Tone	
	G Light Grey	
Carton Wt: 64 lbs.	P Putty	
Cube: 6.33	**SV Silver** new	
Options: N/A	**WH White** new	
UPS: No Requires Caster Attachment		

PTO22BBF-x 22" Open Top Pedestal with Adjustable Glides - Box/Box/File

	Finish	List
Overall Max: 14.75W x 21.75D x 27.75H	B Black	$415
Drawer: 18D	M Med Tone	
	G Light Grey	
Carton Wt: 64 lbs.	P Putty	
Cube: 6.33	**SV Silver** new	
Options: Casters for Open Top Pedestal (PCASTER)	**WH White** new	
UPS: No Requires Leveler Attachment		

All items are TAA Compliant

All Metal Files, Pedestals and Storage Cabinets have achieved GREENGUARD Certification

Metal IN STOCK

ST423618-x 42" High Storage Cabinet with 1 Adjustable Shelf

	Finish	List
	B Black	$500
Overall Max: 36W x18D x 42H	C Charcoal	
	G Light Grey	
Carton Wt: 84 lbs.	P Putty	
Cube: 3.7		
Options: Extra Shelves (STSHF18)		
UPS: No Assembly Required		

ST723618-x 72" High Storage Cabinet with 4 Adjustable Shelves

	Finish	List
	B Black	$725
Overall Max: 36W x18D x 72H	C Charcoal	
	G Light Grey	
Carton Wt: 141 lbs.	P Putty	
Cube: 6.29		
Options: Extra Shelves (STSHF18)		
UPS: No Assembly Required		

BXPMC22BF-GY Mobile File with Cushion

	Fabric	List
	Icon Black	$450
Overall Max: 15.6W x 21.8D x 21.9H	Grade A	$485
Carton: 16.33W x 24.25D x 21.85H	Grade B	$500
Carton Wt: 44 lbs. **UPS Wt:** 45 lbs	Grade C	$535
Cube: 5.2	Grade R	$560
COM: 1 yard		
UPS: Yes Ships Fully Assembled		

Option	Description	List Price
LF-LK1	Lock Core + 2 Keys	$9
LF-LK2	Lock Housing, Core + 2 Keys - Lateral Files & Mobile (PTC) Pedestals	$15
PED-LK2	Lock Housing, Core + 2 Keys Fixed (PTO) Pedestals & Metal Desks	$15
LF-KM	Master Key	$8
LF-KC	Change Key	$8
LF-KB	Blank Key	$8
LF100	Front to Back Rails (set of 2)	$15
LF120	Drawer Sides Cover Rails (set of 2)	$15
STSHF18	Extra Shelves (set of 2)	$100
PCASTER	Casters for Pedestals (set of 4)	$12
PGLIDE	Adjustable Glides for Pedestals (set of 4)	$9
PED-BDD	Drawer Divider for Box Drawers	$15
PCONV	Convert Open Top Pedestal to Mobile/Closed Top Pedestal (Specify Color)	$100

Storage Units

- 270-degree opening doors
- 80 lb. shelf capacity
- Includes lock
- Optional additional shelves (STSHR-18)
- Requires assembly

All items are TAA Compliant

All Metal Files, Pedestals and Storage Cabinets have achieved GREENGUARD Certification

Metal IN STOCK

Kenwood

Wood Characteristics
- Select hardwood veneers book-matched
- Light cherry over cherry veneer
- Mahogany over hardwood veneer
- Coordinating veneer vertical surfaces

Design Details
- Fluted wood edges
- Common grain direction on tops of all components of L and U workstations
- Coordinating drawer interiors
- All-metal drawer pulls

Construction
- Kenwood features 1-1/8" tops; 1" end panels; 5/8" modesty panels
- All desk, return, bridge and credenza shells assemble with metal fasteners
- Pedestals ship assembled
- Additional pre-assembled units include KEN-10, 12, 52 & 100

Office
- Contour shapes include P-top and bullet desks; curved corner desks and credenzas; tables
- P-top desks, curved corner desks and credenzas are handed (left/right); plan accordingly
- Returns/bridges 36", 42" & 48" widths
- Lateral file and combo file pedestals
- Pedestals include single-key locking, five-sided drawer boxes, pre-installed filing hardware for legal/letter filing and full-extension, ball-bearing drawer slides
- Center drawer & keyboard tray

Conference
- Racetrack tables 6', 8', 10', 12' & 14' with 1-1/8" thick tops and half-cylinder bases
- 42" & 48" Round tables with full-cylinder base
- Complementing presentation board, conference credenza, etc.

Reception
- Reception desk and return feature 41" high end and modesty panels
- Reception desk includes bow front transaction counter
- Optional return transaction counter (KEN124)

Sonoma

Wood Characteristics
- Select hardwood veneers book-matched
- Solid hardwood edges
- Cherry finish with medium sheen

Design Details
- Radius wood edges on tops and modesty panels
- Compound radius corners on tops
- Common grain direction on tops of all components of L and U workstations
- Fingerpull design drawer fronts
- Coordinating wood drawer interiors

Construction
- Sonoma features 1-1/8" tops and end panels; 5/8" modesty panels
- All shells assemble with metal fasteners
- Pedestals ship assembled
- Additional pre-assembled units include SON-10, 12, 52, 100, 108 &109

Office
- Contour shapes include P-top and bullet desks; curved corner desks and credenzas; tables
- P-top desks, curved corner desks and credenzas are handed (left/right); plan accordingly
- Returns/bridges 36", 42" and 48" widths
- Lateral file and combo file pedestals
- Pedestals include single-key locking, five-sided drawer boxes, pre-installed filing hardware for legal/letter filing and full-extension, ball-bearing drawer slides
- 2, 3 and 4-drawer lateral files with pre-installed metal filing hardware and anti-tilt feature
- Center drawer & keyboard tray

Conference
- Racetrack tables 6', 8', 10', 12' & 14' with 2"-thick tops and half-cylinder bases
- 42" & 48" Round tables with full-cylinder base
- Complementing presentation board, conference credenza, etc.

Reception
- Reception desk and return feature 41" high end and modesty panels
- Reception desk includes bow front transaction counter
- Optional return transaction counter (SON124)

Townsend

Wood Characteristics
- American Walnut veneers on horizontal and vertical surfaces
- Parquet veneer design on worksurfaces
- Book-matched veneer on vertical surfaces

Finishes
- Royal Cherry with satin polyurethane finish

Design Details
- 3" thick tops with multi-step, shaped wood edges
- Solid hardwood picture-frame molding on pedestals and modesty panels
- Shaped veneer base trim on pedestals and modesty panels
- Decorative pilaster moldings on pedestals
- Double-rosette, antique brass drawer pulls

Construction
- 3" thick tops with multi-step, shaped wood edges
- All tops and pedestals are handed (left/right)
- Metal-to-metal connection of tops to pedestals
- Quick-connect mechanical fastener connection of modesty panels to pedestals
- Two-piece false pedestal; front integrated with modesty panel; end ships with full pedestal
- Desk pedestals box/box/file; ship assembled
- Return/Credenza pedestals file/file; ship assembled
- Additional pre-assembled units: TOW12 & TOW13
- Ship in two cartons: TOW84 72" Hutch & TOW59 48" Round Table

Features
- Integrated, felt-lined center drawer on all desk tops
- Keyboard Tray included with all bridges, returns and double pedestal credenzas
- Matching drawer interiors
- Felt-lined box drawers
- Full-extension file drawers with legal/letter filing
- Single-key locking located on inside of pedestals; front-locking lateral file and storage cabinet
- Wire management on tops and modesty panels of returns, bridge and credenzas
- Vertical heights 75" (30"H worksurfaces; 45"H hutches)
- Bookcase features 1" thick shelves; 4 adjustable, 2 fixed
- Hutch cabinets include 2 adjustable shelves and wood-frame glass door
- Hutch shelves are adjustable, 3 positions within a 5" range
- Hutch includes wire passage at worksurface and light valance
- Open Hutch fits both lateral file and storage cabinet

Conference
- 6', 8', 10' & 12' rectangular & 48" round tables
- Choice of Queen Anne or leg/pedestal base
- Queen Anne bases require assembly
- Queen Anne tables assemble without stretchers

Reception
- Reception unit (Tow-126) fits 72"x36" desks
- Features matching top/edge design as worksurfaces

Mendocino

Wood Characteristics
- Cherry tops feature book-matched American Cherry veneer
- Mahogany tops featured figured veneer
- All tops included contrasting black route line
- Lumber-banded hardwood edges with multistep, reverse-bevel design
- Coordinating veneer vertical surfaces

Finishes
- Satin Cherry or Mahogany

Design Details
- Shaped, floor-level wood trim on all pedestals
- Metal drawer pulls in brushed nickel

Construction
- Mendocino features 1 11/16" tops and 3/4" modesty panels.
- Metal-to-metal connection of tops and pedestals
- False pedestals required in connection corners of L and U shape configurations
- All pedestals ship assembled

Office
- Legal-width drawers on 72" & 84" desks
- Pedestals include single-key locking, pre-installed filing hardware for legal/letter filing and full-extension, ball-bearing drawer slides
- False pedestals required in connection corners of L and U shape configurations
- 79" vertical storage heights
- Center drawer & keyboard tray

Conference
- Racetrack tables 8', 10' & 12' with 1 1/8" thick tops and half-cylinder bases
- 48" Round table with full-cylinder base
- Bases feature floor-level wood trim

Reception
- Reception Main (MEN127) designed to fit 72x36 rectangular desk (MEN01)
- Reception Return (MEN128) designed to fit 48x24 return (MEN45)

Tuxedo

Materials
- Slate Grey or Dark Roast thermally-fused laminates
- Impact-resistant PVC edges
- Black laminate drawer interiors

Design Details
- Floating top design with angled edges
- Silver finish reveal and angled base trim
- Silver, solid-metal drawer pulls
- Silver electric/USB power units standard
- Inset modesty panels with aluminum frame and frosted glass

Construction
- 1-1/4"-thick tops
- Pedestals built with 4 full-finished sides and pre-installed base trim; ship fully assembled
- Breakfront modesty panels on desks with cam lock attachment
- Bridges & Returns pre-drilled for included electric/USB power unit
- Bridges & Returns require attachment of silver reveal and base trim
- Returns are left/right handed
- Hutches require assembly

Office
- Desktops include 2 black metal grommets
- Returns & Bridge include worksurface-height power unit with dual-electric, dual-USB plug-ins (silver finish)
- Bridge features curved cockpit style top
- Hutches feature 6 paper shelves; integrated cord-drop at base of back panel; and choice of wood or glass/aluminum doors
- Storage credenzas available with any combination of lateral file (12NT), multifile (69NT) and storage cabinet (13NT) modules
- Pedestals include single-key locking, five-sided drawers, pre-installed metal filing hardware and full-extension, ball-bearing file drawers

Conference
- All table Tops include worksurface-height power unit with dual-electric, dual-USB plug-ins (silver finish)
- Table Bases ship assembled with cutout at top and grommet near bottom for wire management
- Table Bases are hollow top-to-bottom to accommodate floor power
- Square and rectangular tables can be created with modular table components
- Round table also available

Napa

Materials
- Scratch-resistant, textured thermally fused laminate surfaces with particleboard core
- Impact-resistant 3mm PVC edges
- Slate Grey, Urban Walnut, Espresso, Cherry, Mahogany & Maple
- Has achieved Greenguard Certification
- ANSI/BIFMA standards

Design Details
- Tri-groove edge design
- Black metal pulls; optional metallic finish pulls
- Metallic finish pulls standard on Espresso
- Full or 3/4 height hanging pedestals
- Matching drawer interiors

Construction
- Napa features 1-1/8" tops, 1" end panels and 5/8" modesty panels
- All desk, return, bridge and credenza shells assemble with metal fasteners
- Pedestals ship assembled Additional pre-assembled units include NAP10, 12, 100, 109, 152, WM36 & WM48

Office
- Contour shaped worksurfaces: bullet desk; curved corner bullet desks; curved corner bow front desks; and curved corner credenzas
- All curved corner desks and credenzas are handed (left/right); plan accordingly
- Returns/bridges 36", 42" & 48" widths
- Wire management grommets on all worksurfaces
- Pedestals include single-key locking, five-sided drawer boxes, pre-installed filing hardware for legal/letter filing and full-extension, ball-bearing drawer slides
- Combo file pedestal available
- 2 and 4-drawer lateral files with pre-installed metal filing hardware and anti-tilt feature
- Center drawer & keyboard tray

Conference
- Racetrack tables 6', 8', 10' & 12'
- 42" & 47" Round tables with X base
- All tables with 1.5"-thick tops and legs
- Complementing presentation board and storage cabinet

Reception
- Reception desk and return feature 41" high end and modesty panels
- Reception desk includes bow front transaction counter

Lodi

Materials
- Scratch-resistant, thermally fused laminate surfaces
- Impact-resistant PVC edges
- Cherry, Espresso & Urban Walnut matching laminate to Napa
- Urban Walnut with wood-grain embossed finish

Design Details
- Tri-groove reeded edge design
- Black metal pulls standard; optional metallic pulls (NAP-PM)
- Black grommets standard; optional metallic grommets (NAP-GM)
- Matching drawer interiors
- Hutch with choice of glass/aluminum, glass/wood or all-wood doors

Construction
- 1”-thick tops with 3mm PVC edgebanding
- 3/4”-thick end panels and 5/8”-thick modesty panels
- 3/4 modesty panels and pedestals
- All desk, return, bridge and credenza shells assemble with metal fasteners
- Pedestal ships assembled; screw into end panel and top

Features
- All desks, returns, bridges and credenzas can be installed left or right
- Wire management standard on worksurfaces
- Hutches with integrated 2” cord-drop at base of back panels
- 3/4 pedestals include single-key locking, five-sided drawers, pre-installed metal filing hardware and full-extension, ball-bearing file drawers
- Napa mobile pedestals in Cherry, Espresso and Urban Walnut fit Lodi desk shells

Lodi Complimentary Items

Reference the Lodi Complimentary Items page for coordinating Napa items.
- Napa conference tables feature 1.5”-thick tops and legs
- Other Napa units feature 1-1/8”-thick tops
- Select conference and reception furnishings, wall-mount overheads and several accessories:
  - NAPTB-3 Tackboard fits LOD41, LOD42 & LOD44 hutches
  - NAP14 Keyboard Tray
  - NAP15 Center Drawer
  - LK1-GC Replacement Lock Cores; KM-GC master and KC-GC change keys

ASCEND II

Materials
- Scratch-resistant, 1”-thick thermally fused laminate tops
- Impact-resistant 2mm PVC edges
- Steel bases with powdercoat finish

Design Details
- Bases in Silver & White
- Tops in Cherry, Espresso, Grey, Mahogany, Maple, Slate Grey, Urban Walnut & White
- 4’, 5’ and 6’ x 24”D Tops
- 30” x 60” top; add A2FEET30 for 30”D tops

Construction
- Columns 2.75” x 2.75” with 1.5mm thick steel
- 22.8” deep, slope-style feet
- Width-adjustable center channel to accommodate 48”-72” tops
- 22.8” deep top supports

Features
- Handset with 3 programmable positions
- Anti-collision with sensitivity adjustment
- 36mm/s 0-100 lb. load, 32mm/s 100+ lb. load
- Sound level under 45DB without load
- Push-button adjustment
- 6’ electrical cord
- UL962
- 5-year warranty

30”D Tops
- For 30”D tops, add optional A2FEET30 (set of 2)

Base (without top)	Height Range	Load Capacity	High/Low Position
A2EB322	25.5”	250 lb.	50” / 24.5”
A2EB333	25.5”	325 lb.	50” / 24.5”
A2EB222	17.3”	220 lb.	44.5” / 27.2”

PHAT

Materials
- Scratch-resistant thermally fused laminate surfaces with particleboard core
- Impact-resistant 2mm PVC edges
- 3” square steel column legs, 14 gauge steel
- Steel center and end supports, 14 gauge steel
- Black plastic 2.5” diameter, locking casters

Design Details
- Tops in Cherry, Espresso, Grey, Mahogany, Maple, Slate Grey, Urban Walnut & White
- Bases in Black, Titanium & White
- 4’, 5’ & 6’W x 24”D tables
- 30” x 60” tops available for 5’ base
- Optional adjustable-height floor glides (HB4GLIDE)

Construction
- 1” thick tops with 2mm PVC edgebanding
- Tops and Bases sold, packed and shipped separately
- Simple assembly required
- Easy-roll, 2.5” diameter locking casters
- Stationary weight capacity 200 lbs.

Training Tables Folding/Nesting

Materials
- Scratch-resistant, thermally fused laminate surfaces
- Impact-resistant 2mm PVC edges
- Metal frame with powdercoat finish
- Legs made with 28mm-diameter steel tube; 2.3mm thick
- Modesty panel 22 gauge steel

Design Details
- Tops in Cherry, Espresso, Grey, Mahogany, Maple, Slate Grey, Urban Walnut & White
- Titanium & Black frames
- Modesty panel with decorative dot pattern
- 4’, 5’ & 6’ x 24”D tables

Construction
- 1” tops with 2mm PVC edgebanding
- Tops and Frames sold/packed/shipped separately
- Simple assembly required
- 2.5” easy-roll, locking casters

Pace

Materials
- Scratch-resistant, textured thermally fused laminate surfaces with particleboard core
- Impact-resistant 3mm PVC edges

Design Details
- Mahogany & Fog/Charcoal Grey laminates with smooth PVC edges
- T-Arc and Post Legs with Black or Metallic powdercoat finish
- Optional modesty panels

Construction
- 1-1/8” tops and 5/8” modesty panels with metal inserts
- All components sold and packed/shipped individually

Training/Class/Computer
- 4’, 5’ & 6’ tops @ 24” deep
- All tops feature metal inserts for Leg and Modesty Panel attachment
- Legs ship with levelers; optional casters available

NJ KY TX **39200** Big and Tall Deluxe High Back Bonded Leather Executive Chair with Padded Flip Arms

Overall Size: 30W x 33.5D x 49H
Seat: 25.25W x 23.5D x 6T **Back:** 23.25W x 31H x 6T **Seat Range:** 20-24
Arms to Floor: 27.75 **Carton Wt:** 69 **UPS Wt:** 82 **COM:** N/A
Carton: 32L x 29W x 18H **Cube:** 9.6 **Options:** CG50, SW70
Features: 1, 4, 8, 9 **Control:** Locking Tilt
Notes:

Fabric	Updated List Price
Bonded Leather ***Big & Tall 400 lbs.***	825.00

NJ KY **39203** Big and Tall Deluxe High Back Black Fabric Executive Chair with Padded Flip Arms

Overall Size: 30W x 33.5D x 49H
Seat: 25.25W x 23.5D x 6T **Back:** 23.25W x 31H x 6T **Seat Range:** 20-24
Arms to Floor: 27.75 **Carton Wt:** 69 **UPS Wt:** 82 **COM:** N/A
Carton: 32L x 29W x 18H **Cube:** 9.6 **Options:** CG50, SW70
Features: 1, 4, 8, 9 **Control:** Locking Tilt
Notes:

Fabric	Updated List Price
Black Fabric ***Big & Tall 400 lbs.***	825.00

NJ **69220C-EC3** Big and Tall Mesh Back Black Bonded Leather Executive Chair with Adjustable Lumbar, and 2-Way Adjustable Flip Arms w/3-Position Adjustable Height

Overall Size: 28W x 28.75D x 42.5-46.25H
Seat: 22W x 22.5D x 5T **Back:** 22W x 25H **Seat Range:** 18.75-22.25
Arms to Floor: 27.5 **Carton Wt:** 68 **UPS Wt:** 82 **COM:** N/A
Carton: 31L x 27W x 20H **Cube:** 9.68 **Options:** CG50, SW70
Features: 1, 4, 8, 9 **Control:** Locking Tilt
Notes: Memory Foam Seat.

Fabric	Updated List Price
-EC3 Chrome/Black ***Big & Tall 400 lbs.***	825.00

NJ **69226-EC3** Big and Tall Mesh Back Black Bonded Leather Executive Chair with Adjustable Lumbar, and 2-Way Adjustable Flip Arms w/3-Position Adjustable Height

Overall Size: 28.75W x 28.75D x 41.75-45.75H
Seat: 23.5W x 22D x 6T **Back:** 22W x 29.75H **Seat Range:** 18-22
Arms to Floor: 28 **Carton Wt:** 68 **UPS Wt:** 79 **COM:** N/A
Carton: 30L x 27W x 20H **Cube:** 9.37 **Options:** CG50, SW70
Features: 1, 4, 8, 9 **Control:** Locking Tilt
Notes: Memory Foam Seat.

Fabric	Updated List Price
-EC3 Silver/Black ***Big & Tall 400 lbs.***	800.00

KY **69227-3M** Big and Tall Mesh Back Black Mesh Seat Executive Chair with Adjustable Lumbar, and 2-Way Adjustable Flip Arms w/3-Position Adjustable Height

Overall Size: 28.75W x 28.75D x 41.75-45.75H
Seat: 23.5W x 22D x 6T **Back:** 22W x 29.75H **Seat Range:** 18-22
Arms to Floor: 28 **Carton Wt:** 68 **UPS Wt:** 79 **COM:** N/A
Carton: 30L x 27W x 20H **Cube:** 9.37 **Options:** CG50, SW70
Features: 1, 4, 8, 9 **Control:** Locking Tilt
Notes: Memory Foam Seat.
Big & Tall 400 lbs.

Fabric -3M	Updated List Price
Titanium/ Black Mesh	800.00
A	850.00
B	915.00
C	995.00
R	1100.00

Deluxe Executive Leather

NJ **EC62119AL-EC2/EC62119AL-EC3** Bonded Leather Executive Chair with Padded Polished Aluminum Arms and Chrome Base

Overall Size: 27.5W x 29D x 46.75-49.5H
Seat: 20.75W x 19D x 5T **Back:** 20.5W x 30.25H X 2.25T **Seat Range:** 18-20.75
Arms to Floor: 27 **Carton Wt:** 42 **UPS Wt:** 75 **COM:** N/A
Carton: 37L x 26W x 16H **Cube:** 8.9 **Options:** CG50, SW70
Features: 1, 4, 8, 9 **Control:** Locking Tilt
Notes:
NEW
AVAILABLE SEPT. 2019

Fabric	List Price
-EC2 Chrome/Grey -EC3 Chrome/Black	695.00

NJ, KY or TX In Stock ☼ TAA Compliant

NJ **ECH620867-EC2/ECH620867-EC3** Bonded Leather Executive Chair with Padded Flip Arms and Titanium Base

Overall Size: 30.25W x 30.75D x 47.25-50H
Seat: 25W x 19.25D x 6.25T **Back:** 23.25W x 28.75H X 5.75T **Seat Range:** 19.25-22
Arms to Floor: 27 **Carton Wt:** 49 **UPS Wt:** 78 **COM:** N/A
Carton: 36L x 26W x 17H **Cube:** 9.2 **Options:** CG50, SW70
Features: 1, 4, 8, 9 **Control:** Locking Tilt
Notes:
NEW
AVAILABLE SEPT. 2019

Fabric	List Price
-EC2 Titanium/Grey -EC3 Titanium/Black	625.00

NJ **ECH620636-EC2/ECH602636-EC3** Bonded Leather Executive Chair with Padded Flip Arms and Silver Base

Overall Size: 29.5W x 30.25D x 46.75-48.75H
Seat: 24.25W x 18.5D x 6T **Back:** 21.5W x 25.5H X 5T **Seat Range:** 19.25-21.25
Arms to Floor: 27.25 **Carton Wt:** 49 **UPS Wt:** 78 **COM:** N/A
Carton: 36L x 26W x 17H **Cube:** 9.2 **Options:** CG50, SW70
Features: 1, 4, 8, 9 **Control:** Locking Tilt
Notes:
NEW
AVAILABLE SEPT. 2019

Fabric	List Price
-EC2 Silver/Grey -EC3 Silver/Black	625.00

ProX996 Series

☼ NJ KY TX **99661W** Breathable White Vertical Mesh Back with Adjustable Back, Dual Steel Frame Post, Height & Width Adjustable Arms, and Polished Aluminum Base

Overall Size: 25.75W x 25.75D x 44-47H
Seat: 20.25W x 17.25D x 2T **Back:** 20W x 29.25H **Seat Range:** 19-22
Arms to Floor: 25.75 **Carton Wt:** 65 **UPS Wt:** 76 **COM:** 0.75 yd
Carton: 35L x 26W x 17H **Cube:** 8.95 **Options:** CG50, SW70
Features: 1, 4, 8, 9, 15 **Control:** 2-to-1 Synchro Tilt with 3-Position Lock
Notes: Optional Adjustable HR31W Headrest. Patent Pending.
300 lbs. Wt. Limit. KY and TX In-Stock: -5811 Steel
Seat Slider

Fabric	List Price
Polished Aluminum/ 5811 Steel	895.00
(Seat Only)	940.00

☼ NJ KY TX **99662C** Breathable Black Vertical Mesh Back with Adjustable Back, Dual Steel Frame Post, Height & Width Adjustable Arms, and Polished Aluminum Base

Overall Size: 25.25W x 25.5D x 41.5-44.75H
Seat: 20.55W x 19.5D x 2T **Back:** 20W x 24H **Seat Range:** 18.5-21.75
Arms to Floor: 26 **Carton Wt:** 65 **UPS Wt:** 76 **COM:** N/A
Carton: 35L x 26W x 17H **Cube:** 8.95 **Options:** CG50, SW70
Features: 1, 4, 8, 9, 15 **Control:** 2-to-1 Synchro Tilt with 3-Position Lock
Notes: Optional Adjustable HR33B Headrest. Patent Pending.
300 lbs. Wt. Limit. TX In-Stock: -30. KY In-Stock: -30 & -R107
Seat Slider

Fabric	List Price
Polished Aluminum/-30 Coal FreeFlex® -R107 Dillon Black (Seat Only)	850.00 895.00

☼ NJ KY TX **99663B** Breathable Black Vertical Mesh Back with Adjustable Back, Dual Steel Frame Post, Height & Width Adjustable Arms, and Black Finish Base

Overall Size: 25.75W x 25.75D x 44-47H
Seat: 20.25W x 17.25D x 2T **Back:** 20W x 29.25H **Seat Range:** 19-22
Arms to Floor: 25.75 **Carton Wt:** 65 **UPS Wt:** 76 **COM:** N/A
Carton: 35L x 26W x 17H **Cube:** 8.95 **Options:** CG50, SW70
Features: 1, 4, 8, 9, 15 **Control:** 2-to-1 Synchro Tilt with 3-Position Lock
Notes: Optional Adjustable HR33B Headrest. Patent Pending.
300 lbs. Weight Limit. KY and TX In-Stock: -30
Seat Slider

Fabric	List Price
Polished Black/ -30 Coal FreeFlex® (Seat Only)	850.00 895.00

☼ NJ KY **99666S** Breathable Silver Vertical Mesh Back with Adjustable Back, Dual Steel Frame Post, Height & Width Adjustable Arms, and Silver Finish Base

Overall Size: 25.75W x 25.75D x 44-47H
Seat: 20.25W x 17.25D x 2T **Back:** 20W x 29.25H **Seat Range:** 19-22
Arms to Floor: 25.75 **Carton Wt:** 65 **UPS Wt:** 76 **COM:** N/A
Carton: 35L x 26W x 17H **Cube:** 8.95 **Options:** CG50, SW70
Features: 1, 4, 8, 9, 15 **Control:** 2-to-1 Synchro Tilt with 3-Position Lock
Notes: Optional Adjustable HR36S Headrest. Patent Pending.
300 lbs. Weight Limit. KY In-Stock: -30 Coal FreeFlex®
Seat Slider

Fabric	List Price
Silver/-30 Coal FreeFlex® (Seat Only)	850.00 895.00

optional headrest available (HR31W, HR33B, HR36S)

*patent pending

☼ **99667T** Breathable Silver Vertical Mesh Back with Adjustable Back, Dual Steel Frame Post, Height & Width Adjustable Arms, and Titanium Finish Base

NJ KY

Overall Size: 25.75W x 25.75D x 44-47H
Seat: 20.25W x 17.25D x 2T **Back:** 20W x 29.25H **Seat Range:** 19-22
Arms to Floor: 25.75 **Carton Wt:** 65 **UPS Wt:** 76 **COM:** N/A
Carton: 35L x 26W x 17H **Cube:** 8.95 **Options:** CG50, SW70
Features: 1, 4, 8, 9, 15 **Control:** 2-to-1 Synchro Tilt with 3-Position Lock
Notes: Optional Adjustable HR36S Headrest. Patent Pending. 300 lbs. Weight Limit. KY In-Stock: -5811 Steel **Seat Slider**

Fabric	List Price
Titanium/ 5811 Steel	850.00
FUN COLORS FABRIC PROGRAM (Seat Only)	895.00

☼ **HR36S** Silver Headrest, **HR33B** Black Headrest, **HR31W** White Headrest *(Headrests Fit 9966 Series Chairs only)*

NJ KY

Overall Size: 11.75W x 3.25D x 6.25H
Carton Wt: 3 **UPS Wt:** 5 **COM:** N/A
Carton: 12L x 12W x 7H **Cube:** 0.58
Notes: Headrests for 99661W, 99662C, 99663B, 99666S, and 99667T

HR31W fits 99661W
HR33B fits 99662C and 99663B
HR36S fits 99666S and 99667T
NJ In-Stock: HR33B.

Fabric	List Price
Silver Black White	55.00

SPX Series

NJ KY TX ☼ **SPX23590C** High Back Manager's Faux Leather Chair with Chrome Arms, and Chrome Base. Includes Removable Arm Sleeves.

Overall Size: 28.25W x 29.75D x 41.75 - 45.5H
Seat: 20.5W x 19.25D x 3.5T **Back:** 20.5W x 24.75H x 3.5T **Seat Range:** 19-22.75
Arms to Floor: 25.75 **Carton Wt:** 36 **UPS Wt:** 48 **COM:** N/A
Carton: 27L x 26W x 14H **Cube:** 5.68 **Options:** CG50, SW70
Features: 1, 4, 5, 8, 9 **Control:** Locking Tilt
Notes: TX In-Stock: -U6 and -U11. KY In-Stock: -U6

Fabric	Updated List Price
Faux Leather -U1 Espresso -U6 Black -U9 Red -U11 White -U42 Charcoal Grey	575.00

NJ KY TX ☼ **SPX23591C** Mid Back Manager's Faux Leather Chair with Chrome Arms, and Chrome Base. Includes Removable Arm Sleeves.

Overall Size: 25.25W x 24.5D x 37.25 - 41H
Seat: 20.5W x 19.25D x 3.5T **Back:** 20.5W x 19.75H x 3.5T **Seat Range:** 19-22.75
Arms to Floor: 25.75 **Carton Wt:** 34 **UPS Wt:** 41 **COM:** N/A
Carton: 25L x 24W x 14H **Cube:** 4.86 **Options:** CG50, SW70
Features: 1, 4, 5, 8, 9 **Control:** Locking Tilt
Notes: TX In-Stock: -U6 and -U11. KY In-Stock: -U6

Fabric	Updated List Price
Faux Leather -U1 Espresso -U6 Black -U9 Red -U11 White -U42 Charcoal Grey	520.00

NJ KY TX ☼ **SPX23592C** Armless Mid Back Manager's Faux Leather Chair with Chrome Base

Overall Size: 25.25W x 23.5D x 37 - 40.75H
Seat: 20W x 19D x 2T **Back:** 19W x 15.5H x2T **Seat Range:** 18.5-22.25
Arms to Floor: N/A **Carton Wt:** 29 **UPS Wt:** 76 **COM:** N/A
Carton: 26L x 25W x 24H **Cube:** 9.02 **Options:** CG50, SW70
Features: 1, 4, 5, 8, 9 **Control:** Locking Tilt
Notes: NJ, KY, TX In-Stock: -U6 and -U11.

Fabric	Updated List Price
Faux Leather -U1 Espresso -U6 Black -U9 Red -U11 White -U42 Charcoal Grey	460.00

NJ KY TX ☼ **SPX23595C** Guest Faux Leather Chair with Chrome Arms, Matching Sleeves and Chrome Sled Base. Includes Removable Arm Sleeves.

Overall Size: 23.25W x 24.25D x 37.75H
Seat: 20W x 18D x 3.5T **Back:** 19.75W x 18.75H x 4.5T **Seat Range:** 19.75
Arms to Floor: 26 **Carton Wt:** 31 **UPS Wt:** 42 **COM:** N/A
Carton: 27L x 21W x 15H **Cube:** 4.92 **Options:** N/A
Features: N/A **Control:** N/A
Notes: NJ In-Stock: -U6, -U11 and -U42. TX In-Stock: -U6 and -U11. KY In-Stock: -U6

Fabric	Updated List Price
Faux Leather -U1 Espresso -U6 Black -U9 Red -U11 White -U42 Charcoal Grey	490.00

■ *NJ, KY or TX In Stock* ☼ *TAA Compliant*

7270 Deluxe High Back Executive White Leather Chair with Polished Aluminum Base and Padded Polished Aluminum Arms

Overall Size: 25W x 26.25D x 45-47.25H
Seat: 19.75W x 18.5D x 4T **Back:** 19.75W x 26.5H x 4T **Seat Range:** 18.5-20.75
Arms to Floor: 26.5 **Carton Wt:** 57 **UPS Wt:** 62 **COM:** N/A
Carton: 35L x 26W x 14D **Cube:** 7.37 **Options:** CG50, SW70
Features: 1, 4, 6, 8, 9 **Control:** Mid Pivot Knee Tilt
Notes: Dual Wheel Carpet Casters

Fabric	List Price
White Top Grain Leather	695.00

7271 Deluxe Mid Back Executive White Leather Chair with Polished Aluminum Base and Padded Polished Aluminum Arms

Overall Size: 24.75W x 26.75D x 38.75-41.5H
Seat: 20.25W x 18.75D x 4T **Back:** 18.75W x 20.25H x 4T **Seat Range:** 18-20.5
Arms to Floor: 26 **Carton Wt:** 53 **UPS Wt:** 59 **COM:** N/A
Carton: 31L x 26W x 15H **Cube:** 7.0 **Options:** CG50, SW70
Features: 1, 4, 6, 8, 9 **Control:** Mid Pivot Knee Tilt
Notes: Dual Wheel Carpet Casters

Fabric	List Price
White Top Grain Leather	650.00

7275 Deluxe Mid Back Visitor's White Leather Chair with Chrome Base and Padded Polished Aluminum Arms

Overall Size: 25.75W x 27.25D x 37.25H
Seat: 21W x 20D x 3.5T **Back:** 20W x 21H x 3.5T **Seat Range:** 18.5 Fixed
Arms to Floor: 27 **Carton Wt:** 52 **UPS Wt:** 58 **COM:** N/A
Carton: 31L x 24W x 16H **Cube:** 6.88 **Options:** N/A
Features: N/A **Control:** N/A
Notes:

Fabric	List Price
White Top Grain Leather	595.00

8200 Deluxe High Back Executive Leather Chair with Polished Aluminum Base and Padded Polished Aluminum Arms

Overall Size: 25W x 26.25D x 45-47.25H
Seat: 19.75W x 18.5D x 4T **Back:** 19.75W x 26.5H x 4T **Seat Range:** 18.5-20.75
Arms to Floor: 26.5 **Carton Wt:** 57 **UPS Wt:** 62 **COM:** N/A
Carton: 35L x 26W x 14D **Cube:** 7.37 **Options:** CG50, SW70
Features: 1, 4, 6, 8, 9 **Control:** Mid Pivot Knee Tilt
Notes: Dual Wheel Carpet Casters

Fabric	List Price
Black Top Grain Leather	695.00

8201 Deluxe Mid Back Executive Leather Chair with Polished Aluminum Base and Padded Polished Aluminum Arms

Overall Size: 24.75W x 26.75D x 38.75-41.5H
Seat: 20.25W x 18.75D x 4T **Back:** 18.75W x 20.25H x 4T **Seat Range:** 18-20.5
Arms to Floor: 26 **Carton Wt:** 53 **UPS Wt:** 59 **COM:** N/A
Carton: 31L x 26W x 15H **Cube:** 7.0 **Options:** CG50, SW70
Features: 1, 4, 6, 8, 9 **Control:** Mid Pivot Knee Tilt
Notes: Dual Wheel Carpet Casters

Fabric	List Price
Black Top Grain Leather	650.00

8205 Deluxe Mid Back Leather Visitor's Chair with Chrome Base and Padded Polished Aluminum Arms

Overall Size: 25.75W x 27.25D x 37.25H
Seat: 21W x 20D x 3.5T **Back:** 20W x 21H x 3.5T **Seat Range:** 18.5 Fixed
Arms to Floor: 28.25 **Carton Wt:** 52 **UPS Wt:** 54 **COM:** N/A
Carton: 28L x 23W x 17H **Cube:** 6.33 **Options:** N/A
Features: N/A **Control:** N/A
Notes:

Fabric	List Price
Black Top Grain Leather	595.00

54666 Multi Shift Ergonomic Chair with 2-to-1 Control, Seat Slider, 2-Way Adjustable Arms and Titanium Finish Aluminum Base. 24/7 High Intensity Use Chair.

Overall Size: 27.75W x 27D x 41.5H
Seat: 20W x 18.5D x 3.75T **Back:** 18.5W x 19.5H x 3.75T **Seat Range:** 19.25 -22.5
Arms to Floor: 26 **Carton Wt:** 59 **UPS Wt:** 59 **COM:** N/A
Carton: 29L x 26W x 15H **Cube:** 6.54 **Features:** 1, 3, 4, 7, 8, 9, 15
Control: 3 Position Locking 2-to-1 Synchro Tilt with Seat Slider
Notes: Increased Foam Density for Added Durability.
KY and TX In-Stock: -231 Black
Seat Slider

Fabric	List Price
-231 Black Icon 24/7 ELITE 300 lbs.	475.00

8511 High Back Ergonomic Chair with Multi-Function Control, Seat Slider, Ratchet Back, 2-Way Adjustable Arms and Titanium Finish Aluminum Base

Overall Size: 28.25W x 24D x 44.75H
Seat: 21.25W x 19D x 4T **Back:** 20W x 24.25H x 3.5T **Seat Range:** 18.5-22
Arms to Floor: 25 **Carton Wt:** 63 **UPS Wt:** 63 **COM:** 1.75 yds
Carton: 27L x 26W x 16H **Cube:** 6.5 **Options:** CG50, SW70
Features: 1, 2, 4, 8, 13, 15 **Control:** Multi-Function with Seat Slider
Notes: Oversized Dual Wheel Carpet Casters.
NJ In-Stock: -231 Black

Fabric	List Price
A	538.00
B	566.00
C	596.00
R	628.00

8512 Mid Back Ergonomic Chair with Multi-Function Control, Seat Slider, Ratchet Back, 2-Way Adjustable Arms and Titanium Finish Aluminum Base

Overall Size: 27.25W x 24D x 42.5H
Seat: 21.25W x 19D x 4T **Back:** 19.75W x 22H x 3.5T **Seat Range:** 18.5-22
Arms to Floor: 25 **Carton Wt:** 63 **UPS Wt:** 55 **COM:** 1.5 yds
Carton: 27L x 26W x 16H **Cube:** 6.5 **Options:** CG50, SW70
Features: 1, 2, 4, 8, 13, 15 **Control:** Multi-Function with Seat Slider
Notes: Oversized Dual Wheel Carpet Casters. NJ In-Stock: -231 Black
Seat Slider

Fabric	List Price
A	510.00
B	536.00
C	564.00
R	595.00

ProGrid® Series

2817 ProGrid® Mesh Back Armless Task Chair with Padded Fabric Seat, Ratchet Back and Pneumatic Control

Overall Size: 24W x 24D x 39.75H
Seat: 19.75W x 18D x 3T **Back:** 19W x 19H **Seat Range:** 17-22
Arms to Floor: N/A **Carton Wt:** 29 **UPS Wt:** 37 **COM:** 0.75 yd
Carton: 24L x 24W x 13H **Cube:** 4.33 **Options:** CG50, SW70, 04 Arms
Features: 1, 2, 4 **Control:** Pneumatic
Notes: Dual Wheel Carpet Casters

Fabric	List Price
-30 Coal FreeFlex®	275.00
A	290.00
B	305.00
C	320.00
R	355.00

28174 ProGrid® Mesh Back Task Chair with Padded Fabric Seat, Adjustable Arms, Ratchet Back and Pneumatic Control

Overall Size: 26.5W x 25.25D x 39H
Seat: 19.75W x 18D x 3T **Back:** 19W x 19H **Seat Range:** 17-22
Arms to Floor: 26 **Carton Wt:** 29 **UPS Wt:** 37 **COM:** 0.75 yd
Carton: 24L x 24W x 13H **Cube:** 4.33 **Options:** CG50, SW70
Features: 1, 2, 4 **Control:** Pneumatic
Notes: Dual Wheel Carpet Casters. 2817 with 04 Arms.
Seat Slider

Fabric	List Price
-30 Coal FreeFlex®	340.00
A	355.00
B	370.00
C	385.00
R	420.00

96610 ProGrid® Mesh Back Task Chair with Padded Fabric Seat, Adjustable Arms, Sliding Arm Pads, Seat Slider, Ratchet Back and Pneumatic Control

Overall Size: 26.5W x 23.5D x 35-38.5H
Seat: 20W x 18.5D x 1T **Back:** 19.25W x 19.75H **Seat Range:** 19-22.5
Arms to Floor: 25.5 **Carton Wt:** 53 **UPS Wt:** 53 **COM:** 0.75 yd
Carton: 27L x 25W x 14H **Cube:** 5.4 **Options:** CG50, SW70
Features: 1, 4, 12, 15 **Control:** Self Adjusting
Notes: Dual Wheel Carpet Casters. ★NJ In-Stock: -30
Seat Slider

Fabric	List Price
-30 Coal FreeFlex®	425.00
A	450.00
B	475.00
C	500.00
R	545.00

2902 Ergonomic Task Chair with ProGrid® Mesh Back, Padded Fabric Seat and Multi-Task Control

NJ KY

Overall Size: 25W x 25D x 39.75H
Seat: 19.5W x 18.5D x 2.5T **Back:** 17.5W x 16.5H **Seat Range:** 18-23.5
Arms to Floor: N/A **Carton Wt:** 33 **UPS Wt:** 40 **COM:** 0.5 yd
Carton: 24L x 24W x 14H **Cube:** 4.66 **Options:** CG50, SW70, 04 Arms
Features: 1, 2, 4, 10 **Control:** Multi-Task
Notes: Dual Wheel Carpet Casters. NJ In-Stock: -30

Fabric	List Price
-30 Coal FreeFlex®	290.00
A	305.00
B	320.00
C	335.00
R	375.00

29024 Ergonomic Task Chair with ProGrid® Mesh Back, Padded Fabric Seat, Adjustable Arms and Multi-Task Control

NJ

Overall Size: 25.75W x 25D x 39.75H
Seat: 19.5W x 18.5D x 2.5T **Back:** 17.5W x 16.5H **Seat Range:** 18-23.5
Arms to Floor: 25.5 **Carton Wt:** 40 **UPS Wt:** 40 **COM:** 0.5 yd
Carton: 24L x 24W x 14H **Cube:** 4.66 **Options:** CG50, SW70
Features: 1, 2, 4, 10 **Control:** Multi-Task
Notes: Dual Wheel Carpet Casters. 2902 with 04 Arms.
NJ In-Stock: -30

Fabric	List Price
-30 Coal FreeFlex®	400.00
A	430.00
B	445.00
C	460.00
R	485.00

98341 Ergonomic Task Chair with ProGrid® Mesh Back and Ratchet Back Height Adjustment without Arms and Dual Function Control

NJ

Overall Size: 20W x 25.75D x 40.5H
Seat: 20W x 18.5D x 3T **Back:** 19W x 19.5H **Seat Range:** 17-20.5
Arms to Floor: N/A **Carton Wt:** 41 **UPS Wt:** 43 **COM:** 0.5 yd
Carton: 25L x 25W x 14H **Cube:** 5.06 **Options:** CG50, SW70, 04 Arms
Features: 1, 2, 4, 11 **Control:** Dual Function
Notes: Dual Wheel Carpet Casters. NJ In-Stock: -30

Fabric	List Price
-30 Coal FreeFlex®	320.00
A	335.00
B	350.00
C	370.00
R	395.00

98344 Ergonomic Task Chair with ProGrid® Mesh Back and Ratchet Back Height Adjustment, Adjustable Arms and Dual Function Control

NJ

Overall Size: 25.5W x 25.75D x 40.5H
Seat: 20W x 18.5D x 3T **Back:** 19W x 19.5H **Seat Range:** 17-20.5
Arms to Floor: 25.5 **Carton Wt:** 48 **UPS Wt:** 50 **COM:** 0.5 yd
Carton: 25L x 25W x 15H **Cube:** 5.42 **Options:** CG50, SW70, 04 Arms
Features: 1, 2, 4, 11 **Control:** Dual Function
Notes: Dual Wheel Carpet Casters. NJ In-Stock: -30

Fabric	List Price
-30 Coal FreeFlex®	405.00
A	420.00
B	435.00
C	455.00
R	480.00

NJ **511342AL** Grey ProGrid® Mesh High Back Chair with Seat Slider, Adjustable Arms with Depth Adjustable Pads and Polished Aluminum Base

Overall Size: 26.5W x 27.75D x 42H
Seat: 20W x 19.5D x 3T **Back:** 20W x 21H **Seat Range:** 17.5-21.5
Arms to Floor: 25.25 **Carton Wt:** 51 **UPS Wt:** 52 **COM:** N/A
Carton: 29L x 26W x 13H **Cube:** 5.67 **Options:** SW392, HRX52
Features: 1, 3, 4, 7, 8, 9, 15 **Control:** 3 Position Locking 2-to-1 Synchro Tilt
Notes: Oversized Dual Wheel Carpet Casters
With Headrest use Model #511342ALHRX52
Seat Slider

Fabric	Updated List Price
Grey ProGrid® Back and Grey Fabric Seat	700.00

NJ **511343AT** Black ProGrid® Mesh High Back Chair with Seat Slider, Adjustable Arms with Depth Adjustable Pads and Aluminum Base with Titanium Finish

Overall Size: 26.25W x 26D x 38-42.25H
Seat: 19.25W x 19.5D x 2.5T **Back:** 18.75W x 21.75H **Seat Range:** 17.5-21.5
Arms to Floor: 25 **Carton Wt:** 53 **UPS Wt:** 53 **COM:** 0.75 yd
Carton: 30L x 25W x 13H **Cube:** 5.64 **Options:** SW392, HRX53
Features: 1, 3, 4, 7, 8, 9 , 15 **Control:** 3 Position Locking 2-to-1 Synchro Tilt
Notes: Oversized Dual Wheel Carpet Casters
With Headrest use Model #511343ATHRX53
Seat Slider

Fabric	List Price
Black ProGrid® Back and Black Fabric Seat	700.00
A	750.00
B	810.00
C	885.00
R	990.00

CUSTOM • FABRIC PROGRAM

NJ, KY or TX In Stock ☼ TAA Compliant ❁ GREENGUARD Certified

NJ **HRX52** Grey ProGrid® Headrest **HRX53** Black ProGrid® Headrest
(Headrests Fit 511342AL and 511343AT Chairs only)

Overall Size: 12.5W x 7D x 9H
Pad Size:12.5W x 6.25H x 1T
Carton Wt: 2 **UPS Wt:** 4 **COM:** N/A
Carton: 13L x 10W x 6H **Cube:** 0.45

Notes: To Order Chair with Headrest , Use Model #'s 511342ALHRX52 for Grey or 511343ATHRX53 for Black

Fabric	Updated List Price
Black or Grey ProGrid®	60.00

80885AL ProGrid® Mesh Back Manager's Chair with Flip Arms, Mesh Fabric Seat, Self Adjusting Control and Polished Aluminum Base

Overall Size: 26.5W x 25.25D x 41.75H
Seat: 20W x 18D x 3T **Back:** 19.75W x 21H **Seat Range:** 19-22.75
Arms to Floor: 29.5 **Carton Wt:** 42 **UPS Wt:** 46 **COM:** N/A
Carton: 28L x 24W x 14H **Cube:** 5.44 **Options:** SW392
Features: 1, 4, 8, 9, 14 **Control:** Self Adjusting Synchro Tilt
Notes: Dual Wheel Carpet Casters

Fabric	Updated List Price
-3 Black Mesh Seat with ProGrid® Back	560.00

ProGrid® SERIES

Air-thru comfort ProGrid® mesh back designs combined with maximum ergonomics

Available in custom fabrics and C.O.M. with special order lead time

Optional soft wheel casters for hard floors

CUSTOM • FABRIC PROGRAM

NJ, KY or TX In Stock

92553 ProGrid® Mesh Back Manager's Chair with Height Adjustable Arms, Ratchet Back and Fabric Seat

NJ KY TX

Overall Size: 27W x 25D x 42H
Seat: 20W x 18.75D x 3T **Back:** 19.5W x 20.75H **Seat Range:** 19.5-20.75
Arms to Floor: 25.75 **Carton Wt:** 44 **UPS Wt:** 44 **COM:** 0.75 yds
Carton: 25L x 25W x 14H **Cube:** 5.06 **Options:** CG50, SW70
Features: 1, 4, 7,8 **Control:** 2-to-1 Synchro Tilt
Notes: Nylon Base. NJ, KY and TX In-Stock: -30 Coal FreeFlex®

NEW

Fabric	List Price
-30 Coal FreeFlex®	375.00
A	395.00
B	415.00
C	438.00
R	485.00

92343 ProGrid® Mesh Back Manager's Chair with 3-Way Adjustable Arms, Ratchet Back and Fabric Seat

NJ KY

Overall Size: 26.5W x 25.25D x 39H
Seat: 20.25W x 19D x 3.5T **Back:** 19W x 16.75H **Seat Range:** 18.25-22
Arms to Floor: 25.5 **Carton Wt:** 50 **UPS Wt:** 50 **COM:** 0.75 yds
Carton: 25L x 25W x 14H **Cube:** 5.06 **Options:** CG50, SW70
Features: 1, 4, 11 **Control:** Dual Function
Notes: Dual Wheel Carpet Casters. NJ & KY In-Stock: -30 Coal FreeFlex®

Fabric	List Price
-30 Coal FreeFlex®	400.00
A	415.00
B	435.00
C	460.00
R	495.00

92893 ProGrid® Mesh Back Manager's Chair with 3-Way Adjustable Arms, Ratchet Back, Seat Slider and Fabric Seat

NJ KY TX

Overall Size: 26.5W x 25.25D x 39H
Seat: 20.25W x 19D x 3.5T **Back:** 19W x 16.75H **Seat Range:** 18.25-22
Arms to Floor: 25.5 **Carton Wt:** 56 **UPS Wt:** 48 **COM:** 0.75 yds
Carton: 26L x 25W x 15H **Cube:** 5.64 **Options:** CG50, SW70
Features: 1, 3, 4, 13 , 15 **Control:** Multi-Function w/Seat Slider
Notes: Dual Wheel Carpet Casters
NJ, KY, TX In-Stock: -30 Coal FreeFlex®
Seat Slider

Fabric	List Price
-30 Coal FreeFlex®	425.00
A	440.00
B	465.00
C	490.00
R	525.00

95672 and 95673 seats are available in Fun Color Mesh fabrics

95672 ProGrid® White Mesh High Back Chair with 2-Way Adjustable Arms, Ratchet Back, Deluxe 2-to-1 Synchro Tilt Control and Seat Slider

NJ TX

Overall Size: 25.5W x 23.25D x 43 - 48.75H
Seat: 20.25W x 20.75D x 3T **Back:** 20W x 27H **Seat Range:** 19.75 - 23
Arms to Floor: 26.5 **Carton Wt:** 56 **UPS Wt:** 56 **COM:** 0.75 yds
Carton: 29L x 25W x 15H **Cube:** 6.29 **Options:** CG50, SW70
Features: 1, 2, 3, 4, 7, 8, 9, 15 **Control:** 3 Position Locking 2-to-1 Synchro Tilt
Notes: Oversized Dual Wheel Carpet Casters
Seat Slider

Fabric	List Price
ProGrid® Back and -5882 Dove Ivory Fabric Seat	550.00
FUN COLORS FABRIC PROGRAM (Seat only)	575.00

NJ, KY or TX In Stock ☼ TAA Compliant ❁ GREENGUARD Certified

95673 ProGrid® White Mesh Mid Back Chair with 2-Way Adjustable Arms, Ratchet Back, Deluxe 2-to-1 Synchro Tilt Control and Seat Slider

NJ TX

Overall Size: 25.75W x 24.75D x 37.75 - 44H
Seat: 20.5W x 20.25D x 3.5T **Back:** 19.5W x 19.75H **Seat Range:** 19-22.5
Arms to Floor: 26.25 **Carton Wt:** 54 **UPS Wt:** 54 **COM:** 0.75 yds
Carton: 27L x 25W x 14H **Cube:** 5.46 **Options:** CG50, SW70
Features: 1, 2, 3, 4, 7, 8, 9,15 **Control:** 3 Position Locking 2-to-1 Synchro Tilt
Notes: Oversized Dual Wheel Carpet Casters
NJ, KY and TX In-Stock: -5882 Dove Ivory
Seat Slider

Fabric	List Price
ProGrid® Back and -5882 Dove Ivory Fabric Seat	525.00
FUN COLORS FABRIC PROGRAM (Seat only)	550.00

8810W ProGrid® Mesh Back with Padded Fabric Seat Visitor's Chair with Arms and White Finish Frame

Overall Size: 25W x 25D x 37H
Seat: 18.5W x 18D x 2.5T **Back:** 19.5W x 19.75H **Seat Range:** 19 Fixed
Arms to Floor: 26.75 **Carton Wt:** 26 **UPS Wt:** 42 **COM:** .5 yds
Carton: 34L x 23W x 11H **Cube:** 4.97 **Options:** SW72
Features: N/A **Control:** N/A
Notes:

Fabric	List Price
Fun Colors	290.00
FUN COLORS FABRIC PROGRAM (Seat only)	

8840W ProGrid® Mesh Back with Padded Fabric Seat Visitor's Chair with Arms, Casters and White Finish Frame

Overall Size: 25W x 24.5D x 36.75H
Seat: 18.5W x 18D x 2.5T **Back:** 19.5W x 18.5H **Seat Range:** 19 Fixed
Arms to Floor: 26.75 **Carton Wt:** 26 **UPS Wt:** 42 **COM:** .5 yds
Carton: 34L x 23W x 11H **Cube:** 4.97 **Options:** N/A
Features: N/A **Control:** N/A
Notes:

Fabric	List Price
Fun Colors	300.00
FUN COLORS FABRIC PROGRAM (Seat only)	

95512 ProGrid® Checkered Mesh Back with Adjustable Lumbar Support, 2-Way Adjustable Arms, Ratchet Back and Self Adjusting Mechanism

NJ

Overall Size: 26.25W x 27.5D x 36.5 - 40H
Seat: 20.25W x 19.75D x 3.25T **Back:** 19.75W x 19.5H **Seat Range:** 18.5-22
Arms to Floor: 25.5 **Carton Wt:** 51 **UPS Wt:** 53 **COM:** 0.75 yds
Carton: 29L x 25W x 13H **Cube:** 5.45 **Options:** CG50, SW70
Features: 1, 2, 4, 5, 9, 12 **Control:** Self Adjusting, Locking Tilt
Notes: Dual Wheel Carpet Casters. NJ In-Stock: -30 Coal FreeFlex®

Fabric	List Price
-30 Coal FreeFlex®	500.00
A	525.00
B	550.00
C	580.00
R	625.00
Self Adjusting Mechanism	

92583 ProGrid® Mesh Drafting Chair with Adjustable Footring and Dual Wheel Locking Carpet Casters

Overall Size: 27W x 24.75D x 41-50H
Seat: 20.5W x 19.25D **Back:** 19.75W x 19.75H **Seat Range:** 24.25-33.5
Arms to Floor: N/A **Carton Wt:** 45 **UPS Wt:** 50 **COM:** 0.5 yds
Carton: 27L x 26W x 14H **Cube:** 5.68 **Options:** CG50, SW70
Features: 1, 3, 4 **Control:** Pneumatic Height
Notes:

Fabric	List Price
-30 Coal FreeFlex®	**425.00**
A	450.00
B	475.00
C	500.00
R	550.00

90662 ProGrid® Mesh High Back Chair with 3-Way Adjustable Arms, 3 Position Locking 2-to-1 Synchro Tilt Control and Seat Slider

NJ KY TX

Overall Size: 26.5W x 27D x 43.5H
Seat: 20.25W x 19D x 3.5T **Back:** 19W x 22.25H **Seat Range:** 18.25-22
Arms to Floor: 25.5 **Carton Wt:** 51 **UPS Wt:** 55 **COM:** 0.75 yds
Carton: 31L x 26W x 14H **Cube:** 6.53 **Options:** CG50, SW70
Features: 1, 3, 4, 7, 8, 9, 15 **Control:** 3 Position Locking 2-to-1 Synchro Tilt
Notes: Dual Wheel Carpet Casters
NJ, KY and TX In-Stock: -30 Coal FreeFlex®
Seat Slider

Fabric	List Price
-30 Coal FreeFlex®	425.00
A	440.00
B	465.00
C	490.00
R	525.00

92892 ProGrid® Mesh High Back Chair with 3-Way Adjustable Arms, Seat Slider, Multi-Function Control and Fixed Back

NJ KY TX

Overall Size: 26W x 29D x 42H
Seat: 21W x 19.5D x 3T **Back:** 19.5W x 23H **Seat Range:** 18.25-22
Arms to Floor: 25.5 **Carton Wt:** 57 **UPS Wt:** 57 **COM:** 0.75 yds
Carton: 31L x 25W x 13H **Cube:** 5.83 **Options:** CG50, SW70
Features: 1, 3, 4, 13, 15 **Control:** Multi-Function with Fixed Back
Notes: Dual Wheel Carpet Casters.
NJ, KY & TX In-Stock: -30 Coal FreeFlex®

Seat Slider

Fabric	List Price
-30 Coal FreeFlex®	460.00
A	480.00
B	505.00
C	530.00
R	570.00

93720 ProGrid® Mesh High Back Chair with 3-Way Adjustable Arms, Seat Slider and Synchro Control with Infinite Lock and Titanium Finish Aluminum Base

NJ KY TX

Overall Size: 27.75W x 27.25D x 44.25H
Seat: 20W x 18.5D **Back:** 21.25W x 23.25H **Seat Range:** 19.5-21.75
Arms to Floor: 26.25 **Carton Wt:** 64 **UPS Wt:** 71 **COM:** N/A
Carton: 37L x 26W x 15H **Cube:** 8.35 **Options:** CG50, SW70
Features: 1, 3, 4, 7, 8, 9, 15 **Control:** Synchro with Seat Slider
Notes: Dual Wheel Carpet Casters.

Seat Slider

Fabric	List Price
ProGrid® Seat and Back	650.00

97720 ProGrid® Mesh High Back Chair with Fabric Seat, 3-Way Adjustable Arms, Seat Slider and Synchro Control with Infinite Lock and Titanium Finish Base

NJ TX

Overall Size: 27W x 25.75D x 46H
Seat: 20.5W x 19.5D x 3.25T **Back:** 21.5W x 25.5H **Seat Range:** 18-20.75
Arms to Floor: 25.75 **Carton Wt:** 67 **UPS Wt:** 71 **COM:** N/A
Carton: 37L x 26W x 15H **Cube:** 8.35 **Options:** CG50, SW70
Features: 1, 3, 4, 7, 8, 9, 15 **Control:** Synchro with Seat Slider
Notes: Dual Wheel Carpet Casters. Cal 133 Compliant.
TX In-Stock: -30 Coal FreeFlex® and -R107 Dillon Black
NJ In-Stock: -30 Coal FreeFlex®

*New Colors Seat Slider

Fabric	List Price
-30 Coal FreeFlex®	575.00
-R105 Dillon Blue	595.00
-R107 Dillon Black	
A	595.00
B	625.00
C	650.00
R	705.00

98346 ProGrid® Mesh Back Manager's Chair with Leather and Mesh Seat, 3-Way Adjustable Arms with Depth Adjustable Pads and Dual Function Control

KY

Overall Size: 26.75W x 24.75D x 40.5H
Seat: 20.5W x 19D x 3.5T **Back:** 19.75W x 20.5H **Seat Range:** 19-22.75
Arms to Floor: 27 **Carton Wt:** 58 **UPS Wt:** 58 **COM:** N/A
Carton: 25L x 25W x 15H **Cube:** 5.42 **Options:** CG50, SW70
Features: 1, 4, 11 **Control:** Dual Function
Notes: Dual Wheel Carpet Casters

Fabric	List Price
ProGrid® Back Black Leather and Mesh Fabric Seat	430.00

85640 ProGrid® Mesh Back Visitor's Chair with Padded Fabric Seat, Contoured Arms, Casters and Titanium Finish Frame

NJ KY TX

Overall Size: 24.5W x 23.25D x 37.75H
Seat: 17W x 19.75D x 2.25T **Back:** 19.75W x 20H **Seat Range:** 18.5 Fixed
Arms to Floor: 26.75 **Carton Wt:** 24 **UPS Wt:** 40 **COM:** 0.75 yds
Carton: 34L x 22W x 11H **Cube:** 4.76 **Options:** SW72
Features: N/A **Control:** N/A
Notes: NJ, KY and TX In-Stock: -30 Coal FreeFlex®

Fabric	List Price
-30 Coal FreeFlex®	260.00
A	275.00
B	290.00
C	305.00
R	330.00

85670 ProGrid® Mesh Back Visitor's Chair with Padded Fabric Seat, Contoured Arms and Titanium Finish Frame

NJ KY TX

Overall Size: 24.5W x 23.25D x 37.75H
Seat: 17W x 19.75D x 2.25T **Back:** 19.75W x 20H **Seat Range:** 18.5 Fixed
Arms to Floor: 26.75 **Carton Wt:** 24 **UPS Wt:** 40 **COM:** 0.75 yds
Carton: 34L x 22W x 11H **Cube:** 4.76 **Options:** N/A
Features: N/A **Control:** N/A
Notes: NJ, KY and TX In-Stock: -30 Coal FreeFlex®

Fabric	List Price
-30 Coal FreeFlex®	250.00
A	265.00
B	280.00
C	295.00
R	320.00

84510 ProGrid® Mesh Back Visitor's Chair with Padded Fabric Seat, Contoured Arms and Titanium Finish Frame

NJ KY

Overall Size: 25.5W x 24D x 36.5H
Seat: 18.5W x 19.5D x 3.25T **Back:** 20.75W x 21.75H **Seat Range:** 18.5 Fixed
Arms to Floor: 26 **Carton Wt:** 23 **UPS Wt:** 39 **COM:** 0.7 yds
Carton: 34L x 21W x 11H **Cube:** 4.54 **Options:** N/A
Features: N/A **Control:** N/A
Notes: Stacks with 84540. NJ and KY In-Stock: -30 Coal FreeFlex®

Fabric	List Price
-30 Coal FreeFlex®	290.00
A	305.00
B	320.00
C	335.00
R	360.00

84540 ProGrid® Mesh Back Visitor's Chair with Padded Fabric Seat, Arms, Casters and Titanium Finish Frame

NJ KY TX

Overall Size: 25.5W x 24D x 36.5H
Seat: 18.5W x 19.5D x 3.25T **Back:** 20.75W x 21.75H **Seat Range:** 18.5 Fixed
Arms to Floor: 26 **Carton Wt:** 23 **UPS Wt:** 39 **COM:** 0.7 yds
Carton: 34L x 21W x 11H **Cube:** 4.54 **Options:** SW72
Features: N/A **Control:** N/A
Notes: Stacks with 84510. NJ, KY and TX In-Stock: -30 Coal FreeFlex®

Fabric	List Price
-30 Coal FreeFlex®	300.00
A	315.00
B	330.00
C	345.00
R	370.00

86724/86724R ProGrid® Mesh Back Visitor's Chair with Padded Fabric Seat and Titanium Finish Frame

NJ TX

Overall Size: 20.25W x 24D x 33.25H
Seat: 18W x 19D x 3T **Back:** 19W x 15H **Seat Range:** 17.25 Fixed
Arms to Floor: N/A **Carton Wt:** 19 **UPS Wt:** 25 **COM:** 0.75 yds
Carton: 27L x 21W x 9H **Cube:** 2.95 **Options:** N/A
Features: N/A **Control:** N/A
Notes: Stacking. 86724R **REPLACES** 86724.

Fabric	List Price
-30 Coal FreeFlex®	205.00
A	210.00
B	220.00
C	235.00
R	253.00

88627 Tall Stacking Visitor's Chair with Breathable Mesh Back and Black FreeFlex® -30 Seat with Chrome Sled Base

NJ

Overall Size: 22.75W x 25.25D x 45H
Seat: 18W x 17.75D x 3T **Back:** 20W x 14.25H x 3.25T **Seat Range:** 29 Fixed
Weights: 520/40 **UPS Weights:** 102 (2-Pack Only)
Carton: 99L x 48W x 21H (27-Pack) 35L x 26W x 23H (2-Pack)
Cube: 57.75/12.11
Notes: Stacking. Sold in 27 Bulk pack w/Dolly, or 2-Pack.

NEW

Fabric	List Price
-30 Coal FreeFlex®	
88627C27-30 (27 Pack w/Dolly)	6750.00
88627C2-30 (2-Pack)	570.00

86725/86725R ProGrid® Mesh Back Visitor's Chair with Padded Fabric Seat, Titanium Finish Sled Base

NJ KY TX

Overall Size: 20.25W x 23.5D x 33H
Seat: 18W x 18.75D x 2.75T **Back:** 17.25W x 15H **Seat Range:** 18.75Fixed
Arms to Floor: N/A **Carton Wt:** 23 **UPS Wt:** 26 **COM:** 0.75 yds
Carton: 27L x 22W x 9H **Cube:** 3.09 **Options:** N/A
Features: N/A **Control:** N/A
Notes: Stacking. 86725R **REPLACES** 86725.
NJ, KY and TX In-Stock: -30 Coal FreeFlex®

Fabric	List Price
-30 Coal FreeFlex®	225.00
A	230.00
B	240.00
C	255.00
R	295.00

8455R Visitor's Chair with Ventilated Plastic Back and Black FreeFlex® -30 Seat with Chrome Sled Base

NJ TX

Overall Size: 20.25W x 24D x 33.25H
Seat: 18.5W x 19D x 3T **Back:** 19W x 15H **Seat Range:** 17.75 Fixed
Weights: 248/65/35 **UPS Weights:** 100 (2-Pack Only)
Carton: 39L x 22W x 75H (20-Pack) 41L x 27W x 22H (4-Pack) 37L x 25W x 22H (2-Pack)
Cube: 37.23/14.09/11.77
Notes: Stacking and Ganging Sold in 20 Bulk pack w/Dolly, 4-Pack or 2-Pack. **REPLACED** 8455. TX In-Stock: 8455RC4-30 Coal FreeFlex®

Fabric	List Price
-30 Coal FreeFlex®	
8455RC20-30 (20 Pack w/Dolly)	2530.00
8455RC4-30 (4-Pack)	540.00
8455RC2-30 (2-Pack)	290.00

82720/82720R Upholstered Contour Back Armless Visitor's Chair with Titanium Finish Frame

NJ KY

Overall Size: 20.5W x 22.25D x 33.75H
Seat: 18W x 19.5D x 2.5T **Back:** 19W x 16.5H x 1T **Seat Range:** 18.75 Fixed
Arms to Floor: N/A **Carton Wt:** 21 **UPS Wt:** 30 **COM:** 1.0 yds
Carton: 29L x 23W x 9H **Cube:** 3.47 **Options:** N/A
Features: N/A **Control:** N/A
Notes: Stacks with Models 82710 and 82740. 82720R **REPLACES** 82720.
NJ and KY In-Stock: -30 Coal FreeFlex®

Fabric -30 Coal FreeFlex®	List Price
	180.00
A	190.00
B	200.00
C	215.00
R	230.00

82710/82710R Upholstered Contour Back Visitor's Chair with Arms and Titanium Finish Frame

NJ

Overall Size: 24.75W x 23.25D x 34H
Seat: 18.25W x 18.25D x 1.5T **Back:** 19W x 13.75H x .5T **Seat Range:** 19 Fixed
Arms to Floor: 27 **Carton Wt:** 22 **UPS Wt:** 30 **COM:** 1.0 yds
Carton: 32L x 21W x 9H **Cube:** 3.5 **Options:** N/A
Features: N/A **Control:** N/A
Notes: Stacks with Models 82720 and 82740. 82710R **REPLACES** 82710.

Fabric -30 Coal FreeFlex®	List Price
	195.00
A	205.00
B	215.00
C	230.00
R	245.00

82740/82740R Cal 133 Compliant Upholstered Seat and Back Visitor's Chair with Arms, Casters and Titanium Finish Frame

NJ KY TX

Overall Size: 24.75W x 23.25D x 34H
Seat: 18.25W x 18.25D x 1.5T **Back:** 19W x 13.75H x .5T **Seat Range:** 19 Fixed
Arms to Floor: 27 **Carton Wt:** 20 **UPS Wt:** 33 **COM:** 1.0 yds
Carton: 32L x 21W x 10H **Cube:** 3.88 **Options:** SW72
Features: N/A **Control:** N/A
Notes: Stacks with Models 82710 and 82720. 82740R **REPLACES** 82740.
NJ, KY &TX In-Stock: -30 Coal FreeFlex®

Fabric -30 Coal FreeFlex®	List Price
	205.00
A	215.00
B	225.00
C	240.00
R	255.00

86710/86710R ProGrid® Mesh Back with Padded Fabric Seat Visitor's Chair with Arms and Titanium Finish Frame

NJ KY

Overall Size: 25W x 23D x 34H
Seat: 18W x 20D x 2T **Back:** 20W x 14.5H **Seat Range:** 18 Fixed
Arms to Floor: 26.75 **Carton Wt:** 24 **UPS Wt:** 33 **COM:** .75 yds
Carton: 32L x 21W x 10H **Cube:** 3.89 **Options:** N/A
Features: N/A **Control:** N/A
Notes: Stacks with Model 86740. 86710R **REPLACES** 86710.
NJ and KY In-Stock: -30 Coal FreeFlex®

Fabric -30 Coal FreeFlex®	List Price
	205.00
A	215.00
B	225.00
C	240.00
R	255.00

86740R ProGrid® Mesh Back with Padded Fabric Seat Visitor's Chair with Casters, Arms and Titanium Finish Frame

NJ KY

Overall Size: 25W x 23D x 34H
Seat: 18W x 20D x 2T **Back:** 20W x 14.5H **Seat Range:** 18 Fixed
Arms to Floor: 26.75 **Carton Wt:** 20 **UPS Wt:** 33 **COM:** 0.75 yds
Carton: 32L x 21W x 10H **Cube:** 3.89 **Options:** SW72
Features: N/A **Control:** N/A
Notes: Stacks with Models 82710 and 82720. **REPLACED** 86740.
NJ and KY In-Stock: -30 Coal FreeFlex®

Fabric -30 Coal FreeFlex®	List Price
	215.00
A	225.00
B	235.00
C	250.00
R	265.00

8610/8610R Ventilated Plastic Wrap Around Back Visitor's Chair with Arms and Titanium Finish Frame

KY TX

Overall Size: 25W x 23D x 34H
Seat: 18W x 20D x 2T **Back:** 20W x 14.5H **Seat Range:** 18 Fixed
Arms to Floor: 26.75 **Carton Wt:** 19 **UPS Wt:** 33 **COM:** 0.75 yds
Carton: 32L x 21W x 10H **Cube:** 3.89 **Options:** N/A
Features: N/A **Control:** N/A
Notes: Stacks with Models 8620 and 8640. 8610R **REPLACES** 8610.
KY and TX In-Stock: -30 Coal FreeFlex®

Fabric -30 Coal FreeFlex®	List Price
	185.00
A	195.00
B	205.00
C	220.00
R	235.00

NJ, KY or TX In Stock ☼ TAA Compliant ❁ GREENGUARD Certified

CUSTOM • FABRIC PROGRAM

8620/8620R Ventilated Plastic Wrap Around Back Armless Visitor's Chair with Titanium Finish Frame

NJ KY TX

Overall Size: 20.5W x 23D x 34H
Seat: 18W x 20D x 2T **Back:** 20W x 14.5H **Seat Range:** 18 Fixed
Arms to Floor: N/A **Carton Wt:** 17 **UPS Wt:** 24 **COM:** 0.75 yds
Carton: 26L x 21W x 9H **Cube:** 2.84 **Options:** N/A
Features: N/A **Control:** N/A
Notes: Stacks with Models 8610 and 8640. 8620R **REPLACES** 8620.
NJ, KY and TX In-Stock: -30 Coal FreeFlex®

Fabric -30 Coal FreeFlex®	List Price
	170.00
A	180.00
B	190.00
C	205.00
R	220.00

8640R Ventilated Plastic Wrap Around Back Visitor's Chair with Arms, Casters and Titanium Finish Frame

NJ KY

Overall Size: 25W x 23D x 34H
Seat: 18W x 20D x 2T **Back:** 20W x 14.5H **Seat Range:** 18 Fixed
Arms to Floor: 26.75 **Carton Wt:** 19 **UPS Wt:** 33 **COM:** 0.75 yds
Carton: 32L x 21W x 10H **Cube:** 3.88 **Options:** SW72
Features: N/A **Control:** N/A
Notes: Stacks with Models 8610 and 8620. **REPLACED** 8640.
NJ and KY In-Stock: -30 Coal FreeFlex®

Fabric -30 Coal FreeFlex®	List Price
	195.00
A	205.00
B	215.00
C	230.00
R	245.00

84230/84270 ProGrid® Checkered Mesh Back Folding Chair with Casters and Titanium or Black Finish Frame **(2-Pack)**

NJ

Overall Size: 26W x 23.25D x 36.5H
Seat: 18W x 19D **Back:** 19W x 19H **Seat Range:** 19 Fixed
Arms to Floor: 26.75 **Carton Wt:** 66 **UPS Wt:** 86 **COM:** 0.5 yds
Carton: 27L x 27W x 24H **Cube:** 10.12 **Options:** SW72, CG60
Features: N/A **Control:** N/A
Notes:

Fabric **84230** Black Frame **84270** Titanium Frame -30 Coal FreeFlex®	List Price
	650.00
A	682.00
B	716.00
C	752.00
R	805.00

Deluxe Nesting/Training/Folding Chairs

84220 Deluxe ProGrid® Mesh Back Armless Folding Chair with Casters and Titanium Finish Frame **(2-Pack)**

NJ KY TX

Overall Size: 24W x 23.75D x 36.5H
Seat: 18.25W x 19D x 2.5T **Back:** 21.5W x 20.75H **Seat Range:** 19.25 Fixed
Arms to Floor: N/A **Carton Wt:** 56 **UPS Wt:** 65 **COM:** 0.75 yds
Carton: 25L x 23W x 23H **Cube:** 7.65 **Options:** SW72, CG60
Features: N/A **Control:** N/A
Notes: Seat Folds up for Horizontal Nesting. Sold in 2-Pack Only.
NJ, KY and TX In-Stock: -30 Coal FreeFlex®

Fabric -30 Coal FreeFlex®	List Price
	610.00
A	642.00
B	676.00
C	712.00
R	765.00

84440 Deluxe ProGrid® Mesh Back Folding Chair with Arms, Casters and Titanium Finish Frame **(2-Pack)**

NJ KY TX

Overall Size: 24W x 23.75D x 36.5H
Seat: 18.5W x 19D x 2.5T **Back:** 21.5W x 20.75H **Seat Range:** 19.25 Fixed
Arms to Floor: 26.75 **Carton Wt:** 60 **UPS Wt:** 79 **COM:** 0.75 yds
Carton: 26L x 26W x 24H **Cube:** 9.38 **Options:** SW72, CG60
Features: N/A **Control:** N/A
Notes: Seat Folds up for Horizontal Nesting. Sold in 2-Pack Only
NJ, KY and TX In-Stock: -30 Coal FreeFlex®

Fabric -30 Coal FreeFlex®	List Price
	650.00
A	682.00
B	716.00
C	752.00
R	805.00

83220/83220R Deluxe Ventilated Plastic Wrap Around Back Armless Folding Chair with Casters and Titanium Finish Frame **(2-Pack)**

NJ KY TX

Overall Size: 24.5W x 22D x 34H
Seat: 18W x 19D x 2.5T **Back:** 18.5W x 14.25H **Seat Range:** 19.25 Fixed
Arms to Floor: N/A **Carton Wt:** 55 **UPS Wt:** 62 **COM:** 0.75 yds
Carton: 24L x 24W x 22H **Cube:** 7.33 **Options:** SW72, CG60
Features: N/A **Control:** N/A
Notes: Seat Folds up for Horizontal Nesting. Sold in 2-Pack Only
83220R **REPLACES** 83220. NJ, KY and TX In-Stock: -30 Coal FreeFlex®

Fabric -30 Coal FreeFlex®	List Price
	430.00
A	452.00
B	470.00
C	500.00
R	540.00

NJ, KY or TX In Stock ☼ TAA Compliant ❁ GREENGUARD Certified

CUSTOM • FABRIC PROGRAM

84330/84330R Ventilated Plastic Wrap Around Back Folding Chair with Arms, Casters and Titanium Finish Frame **(2-Pack)**

NJ KY TX

Overall Size: 25.5W x 24.5D x 34H
Seat: 18W x 19D x 2.5T **Back:** 19.75W x 15.75H **Seat Range:** 19 Fixed
Arms to Floor: 26.5 **Carton Wt:** 51 **UPS Wt:** 79 **COM:** 0.75 yds
Carton: 26L x 26W x 24H **Cube:** 9.38 **Options:** SW72, CG60
Features: N/A **Control:** N/A
Notes: Seat Folds up for Horizontal Nesting. Sold in 2-Pack Only.
84330R **REPLACES** 84330. NJ, KY and TX In-Stock: -30 Coal FreeFlex®

Fabric	List Price
-30 Coal FreeFlex®	470.00
A	492.00
B	516.00
C	540.00
R	580.00

Options

SW72 Soft Wheel Caster (set of 4)

Carton Wt: 2 **Cube:** 0.2
NJ
Designed For: 84540, 82740, 86740, 8640, 84220, 84230, 84270, 84440, 83220, and 84330

List Price: 25.00 (set of 4)

SW70 Soft Wheel Caster (set of 5)

Carton Wt: 2 **Cube:** 0.2
NJ KY
Designed For: Most Work Smart & Space Chairs - See individual Chair Options

List Price: 30.00 (set of 5)

CG60 Glides (Fixed Position - set of 4)

Carton Wt: 2 **Cube:** 0.2
NJ
Designed For: 84540, 82740, 86740, 8640, 84220, 84230, 84270, 84440, 83220, and 84330

NEW

List Price: 25.00 (set of 4)

ProGrid® Mesh Folding Chairs

81101 Deluxe ProGrid® Mesh Seat and Back Folding Chair with White Finish Frame (2-Pack)

Overall Size: 20.25W x 22D x 34.25H
Seat: 17.5W x 18.25D **Back:** 20.25W x 11H **Seat Range:** 17.75 Fixed
Arms to Floor: N/A **Carton Wt:** 30 **UPS Weight:** 37 **COM:** N/A
Carton: 45L x 21W x 8H **Cube:** 4.37 **Options:** N/A
Features: N/A **Control:** N/A
Notes: Sold in 2-Pack Only Gangable and Stackable. **REPLACES Beige Frame.** Patent# US D647,718 S

Fabric	List Price
ProGrid® Seat and Back 400 lbs.	280.00 (2-Pack)

81308 Deluxe ProGrid® Mesh Seat and Back Folding Chair with Black Finish Frame (2-Pack)

NJ
Overall Size: 20.25W x 22D x 34.25H
Seat: 17.5W x 18.25D **Back:** 20.25W x 11H **Seat Range:** 17.75 Fixed
Arms to Floor: N/A **Carton Wt:** 32 **UPS Weight:** 31 **COM:** N/A
Carton: 43L x 21W x 7H **Cube:** 3.65 **Options:** N/A
Features: N/A **Control:** N/A
Notes: Sold in 2-Pack Only Gangable and Stackable. Patent# US D647,718 S

Fabric	List Price
ProGrid® Seat and Back 400 lbs.	280.00 (2-Pack)

81608 Deluxe ProGrid® Mesh Seat and Back Folding Chair with Silver Finish Frame (2-Pack)

Overall Size: 20.25W x 22.75D x 34.25H
Seat: 17.5W x 18.25D **Back:** 20.25W x 11H **Seat Range:** 17.75 Fixed
Arms to Floor: N/A **Carton Wt:** 29 **UPS Weight:** 35 **COM:** N/A
Carton: 46L x 22W x 7H **Cube:** 3.65 **Options:** N/A
Features: N/A **Control:** N/A
Notes: Sold in 2-Pack Only Gangable and Stackable. Patent# US D647,718 S

Fabric	List Price
ProGrid® Seat and Back 400 lbs.	280.00 (2-Pack)

NJ, KY or TX In Stock ☼ TAA Compliant ❁ GREENGUARD Certified

HAT60241 4 ft. Wide Pneumatic Height Adjustable Table with Locking Black Casters. Steel Frame/Laminate Top.

KY
Overall Size: 47.25W x 23.5D x 30.25 - 43.25H
Height Minimum: 30.25 Height Maximum: 43.25
Carton Wt: 98 **UPS Wt:** 98
Carton: 50L x 26W x 7H **Cube:** 5.26 **Options:** HB4GLIDE
Static Load Weight Capacity: 200 lbs.
Notes: Complete Set.

NJ TX **HB4GLIDE**
Floor Glides (set of 4)
Carton Wt: 1 Cube: 0.195
Designed For: PHAT & HAT Tables
List Price: $25 (set of 4)

Finish	List Price
HAT60241-1 White Frame/ White Top	825.00
HAT60241-U White Frame/ Urban Walnut Top	
HAT60243-M Black Frame/ Mahogany Top	
HAT60247-G Titanium Frame/ GreyTop	

HAT60251 5 ft. Wide Pneumatic Height Adjustable Table with Locking Black Casters. Steel Frame/Laminate Top.

KY
Overall Size: 59W x 23.5D x 30.25 - 43.25H
Height Minimum: 30.25 Height Maximum: 43.25
Carton Wt: 113 **UPS Wt:** 113
Carton: 62L x 26W x 7H **Cube:** 6.5 **Options:** HB4GLIDE
Static Load Weight Capacity: 200 lbs.
Notes: Complete Set. UPSable, Oversized Package

NJ TX **HB4GLIDE**
Floor Glides (set of 4)
Carton Wt: 1 Cube: 0.195
Designed For: PHAT & HAT Tables
List Price: $25 (set of 4)

Finish	List Price
HAT60251-1 White Frame/ White Top	875.00
HAT60251-U White Frame/ Urban Walnut Top	
HAT60253-M Black Frame/ Mahogany Top	
HAT60257-G Titanium Frame/ GreyTop	

HAT60261 6 ft. Wide Pneumatic Height Adjustable Table with Locking Black Casters. Steel Frame/Laminate Top.

KY
Overall Size: 70.75W x 23.5D x 30.25 - 43.25H
Height Minimum: 30.25 Height Maximum: 43.25
Carton Wt: 127 **UPS Wt:** 127
Carton: 73L x 26W x 7H **Cube:** 7.68 **Options:** HB4GLIDE
Static Load Weight Capacity: 200 lbs.
Notes: Complete Set. UPSable, Oversized Package

NJ TX **HB4GLIDE**
Floor Glides (set of 4)
Carton Wt: 1 Cube: 0.195
Designed For: PHAT & HAT Tables
List Price: $25 (set of 4)

Finish	List Price
HAT60261-1 White Frame/ White Top	950.00
HAT60261-U White Frame/ Urban Walnut Top	
HAT60263-M Black Frame/ Mahogany Top	
HAT60267-G Titanium Frame/ GreyTop	

KY **PHT70523/PHT70527/PHT70521** Pneumatic Height Adjustable Table with White Dry-Erase Table Top

Overall Size: 47.25W x 23.5D x 41H
Height Minimum: 29 **Height Maximum:** 41
Carton Wt: 61 **UPS Wt:** 61
Carton: 49L x 25W x 5H **Cube:** 3.5 **Options:** N/A
Static Load Weight Capacity: 400 lbs. Distributed, 300 lbs. Concentrated
Notes: Color Finish Reflects Base Color
KY In-Stock: PHT70527

Finish	Updated List Price
PHT70523 Black **PHT70527** Titanium **PHT70521** White	595.00

NJ, KY or TX In Stock ☼ TAA Compliant

HZN25 Computer Desk with Keyboard Tray, Bronze Tempered Glass Top and Black Textured Powder Coated Frame

Overall Size: 42W x 26D x 30H

Carton Wt: 73 **UPS Wt:** 73
Carton: 43L x 29W x 9H **Cube:** 6.49 **Options:** N/A

Notes: Free Standing or Connect to HZN25L to make L Shape. L Shape Size is 78" x 68". Will Connect Left or Right.

Finish	List Price
Black Textured Powder Coat and Bronze Glass	452.00

HZN25L Side Desk with Corner Connector, Bronze Tempered Glass Top and Black Textured Powder Coated Frame

Overall Size: 52W x 26D x 30H
Corner Size: 26W x 26D
Carton Wt: 87 **UPS Wt:** 87
Carton: 55L x 32W x 7H **Cube:** 7.12 **Options:** N/A

Notes: Free Standing or Connect to HZN25 to make L Shape. L Shape Size is 78" x 68". Will Connect Left or Right.

Finish	List Price
Black Textured Powder Coat and Bronze Glass	495.00

HZN30 File Caddy with Casters, Glides Included

Overall Size: 19.75W x 16D x 21H

Carton Wt: 9 **UPS Wt:** 10
Carton: 22L x 18W x 5H **Cube:** 1.14 **Options:** CG50, SW70

Notes: Holds Letter and Legal Size Hanging Folders

Finish	List Price
Black Textured Powder Coat	125.00

PRD3060D 60" Writing Desk with Black or White Laminate Top and Black or White Finish Metal Legs.

Overall Size: 59.75W x 30.25D x 29.25H
Desk Size: 60W x 30D x 1T

Carton Wt: 56 **UPS Wt:** 64
Carton: 64L x 34W x 6H **Cube:** 7.55 **Options:** N/A
Notes: UPSable, Oversized Package

Finish	Updated List Price
White (-WH) or Black (-BLK) Laminate	600.00

PRD3060 L-Desk 60"W x 66"D in Black or White Laminate Top and Black or White Finish Metal Legs. L-Section Can Be Installed on Left or Right.

Overall Size: 60W x 65.75D x 29.75H
Desk Size: 60W x 30D x 29.75H
Return Size: 35.75W x 20D x 29.75H
Carton Wt: 101 **UPS Wt:** 101
Carton: 64L x 34W x 7H **Cube:** 8.8 **Options:** N/A
Notes: Return Will Connect Left or Right.

Finish	Updated List Price
(-BLK) Black Laminate Top and Legs (-WH) White Laminate Top and Legs	815.00

PRD6024 60" Desktop & Storage Unit with Black or White Laminate Top, Cabinet Storage and Pedestal.

Overall Size: 59.75W x 47.5D x 29.75H
Storage Size: 48W x 15.5D x 28.75H **Pedestal Size:** 19W x 15.5D x 28H
PRD6024A Carton 1 (Desk/Storage): 66L x 29W x 6H **Cube:** 6.6 **Wt:** 115 **UPS Wt:** 115
PRD6024B Carton 2 (Pedestal): 29L x 27W x 19H **Cube:** 8.6 **Wt:** 74 **UPS Wt:** 74

Notes:

Finish	List Price
(-BLK) Black Laminate Top and Legs (-WH) White Laminate Top and Legs	1050.00

NJ, KY or TX In Stock ☼ TAA Compliant

PRD5215 Privacy Screen for Prado PRD3060 and PRD3060D with 2 Silver Mounting Brackets

Overall Size: 52W x 15H

Carton Wt: 11 **UPS Wt:** 13
Carton: 55L x 16W x 3H **Cube:** 1.4 **Options:** N/A

NEW

Notes: Mounting Brackets Feature C-Clamp Design & Screw to Underside of Laminate Top.

Finish	Updated List Price
Translucent/ Silver Frame	315.00

PRD2415 Privacy Screen for Prado Return and 30" Deep Prado Desks with 2 Silver Mounting Brackets

Overall Size: 24W x 15H

Carton Wt: 9 **UPS Wt:** 9
Carton: 29L x 16W x 3H **Cube:** 0.75 **Options:** N/A

NEW

Notes: Mounting Brackets Feature C-Clamp Design & Screw to Underside of Laminate Top.

Finish	Updated List Price
Translucent/ Silver Frame	215.00

PRDPOW1 Prado Power Unit with Two USB 3.0 and Two Electrical Outlets

Overall Size: 3.2W x 3.2D x 2H

Carton Wt: 2 **UPS Wt:** 2
Carton: 4L x 4W x 4H **Cube:** 0.03 **Options:** N/A

NEW

Notes: Fits New Round Grommet Hole of PRD3060 and PRD3060D (80mm Diameter).

Finish	Updated List Price
Black	145.00

PRDWIRE32 32"W Wire Management Tray, Black Plastic, Undersurface Mount. **2-Pack.**

Overall Size: 32W x 2.5D x 4H

Carton Wt: 7 **UPS Wt:** 7
Carton: 36L x 8W x 5H **Cube:** 0.75 **Options:** N/A

NEW

Notes: Fits Desk or Return on PRD3060 and PRD3060D.

Finish	Updated List Price
Black	80.00

PRDFLAT Flat Bracket for Connecting Prado Units. **2-Pack.**

Overall Size: 2W x 3D

Carton Wt: 2 **UPS Wt:** 2
Carton: 6L x 2W x 1H **Cube:** 0.006 **Options:** N/A

NEW

Notes: Attaches to Underside of PRD3060 and PRD3060D.

Finish	Updated List Price
Black	16.95

PRD3529 Multiposition Desk Riser, 10-Position Manual Height Adjustment, Spring-Assist Lift, and Dual Handles in Black or White Finish

Overall Size: 35.5W x 29D x 16.75H
Worksurface: 35W x 20D
Keyboard Platform: 26W x 13D
Carton Wt: 68 **UPS Wt:** 68
Carton: 38L x 33W x 6H **Cube:** 4.35 **Options:** N/A
Notes: Supports up to 33 lbs. Patent No. US 9,681,746
Fits 30"D Desks and Work Surfaces **NO ASSEMBLY REQUIRED**

Finish	List Price
White (-WH) or Black (-BLK)	495.00

NJ, KY or TX In Stock ☼ TAA Compliant

PRD42RT 42” Round Conference Table with Black or White Laminate Top and Metal Legs.
Overall Size: 42W x 42D x 29.5H
Desk Size: 42W x 42D x 1T
Carton Wt: 53 **UPS Wt:** 62
Carton: 46L x 46W x 6H **Cube:** 7.34 **Options:** N/A
Notes:

Finish	Updated List Price
White (-WH) or Black (-BLK) Laminate	460.00

NJ **PRD3230** 30” High 2-Shelf Bookcase with 1 Adjustable Shelf, 3/4” Shelf Thickness in Black or White Laminate
Overall Size: 31.5W x 11.75D x 29.75H
Carton Wt: 47 **UPS Wt:** 47
Carton: 35L x 33W x 3H **Cube:** 2.0 **Options:** N/A
Notes:

Finish	Updated List Price
White (-WH) or Black (-BLK) Laminate	175.00

NJ **PRD3248** 48” High 3-Shelf Bookcase with 2 Adjustable Shelves, 3/4” Shelf Thickness in Black or White Laminate
Overall Size: 31.5W x 12D x 48H
Carton Wt: 68 **UPS Wt:** 68
Carton: 49L x 33W x 3H **Cube:** 2.8 **Options:** N/A
Notes:

Finish	Updated List Price
White (-WH) or Black (-BLK) Laminate	245.00

PRD3260 60” High 4-Shelf Bookcase with 2 Adjustable and 2 Fixed Shelves, 3/4” Shelf Thickness in Black or White Laminate
Overall Size: 31.5W x 12D x 60H
Carton Wt: 86 **UPS Wt:** 86
Carton: 61L x 33W x 3H **Cube:** 3.49 **Options:** N/A
Notes:

Finish	Updated List Price
White (-WH) or Black (-BLK) Laminate	305.00

NJ **PRD3085** Mobile File with Hidden Drawer and Casters
Overall Size: 15.5W x 19.5D x 28H
Carton Wt: 75 **UPS Wt:** 75
Carton: 29L x 22W x 19H **Cube:** 7.01 **Options:** N/A
Notes: Applicable for models PRD3060 L-Desk and PRD3060D Desk.

Finish	Updated List Price
White (-WH) or Black (-BLK) Laminate	515.00

■ *NJ, KY or TX In Stock* ☼ *TAA Compliant*

work smart

Shown:
EM69200PN-6

Work Smart® offers workspace solutions through an extensive range of commercial products. Office seating, guest seating, reception, and lobby furnishings are offered to create the most flexible work environments. Engineered for productivity, efficiency, and the best in functionality and value.

33320 Mid Back Dual Function Ergonomic Chair with Ratchet Back Height Adjustment without Arms

Overall Size: 20W x 20.5D x 39.25H
Seat: 20W x 18.25D x 2.25T **Back:** 16.75W x 17H x 2.75T **Seat Range:** 17.5-21
Arms to Floor: N/A **Carton Wt:** 49 **UPS Wt:** 41 **COM:** 1.0 yds
Carton: 24L x 24W x 14H **Cube:** 4.66 **Options:** CG50, SW70
Features: 1, 2, 4, 11 **Control:** Dual Function
Notes:

Fabric	List Price
-30 Coal FreeFlex®	300.00
A	315.00
B	332.00
C	350.00
R	375.00

33327 Mid Back Dual Function Ergonomic Chair with Ratchet Back Height Adjustment and Height and Width Adjustable Arms

Overall Size: 24.25W x 20.5D x 39.25H
Seat: 20W x 18.25D x 2.25T **Back:** 16.75W x 17H x 2.75T **Seat Range:** 17.5-21
Arms to Floor: 23.5 **Carton Wt:** 49 **UPS Wt:** 49 **COM:** 1.0 yds
Carton: 24L x 24W x 14H **Cube:** 4.66 **Options:** CG50, SW70
Features: 1, 2, 4, 11 **Control:** Dual Function
Notes:

Fabric	List Price
-30 Coal FreeFlex®	385.00
A	400.00
B	417.00
C	435.00
R	460.00

33340 High Back Dual Function Ergonomic Chair with Ratchet Back Height Adjustment without Arms

Overall Size: 20W x 20.5D x 42.25H
Seat: 20W x 18.25D x 2.25T **Back:** 17.25W x 20H x 2.75T **Seat Range:** 17.5-21
Arms to Floor: N/A **Carton Wt:** 42 **UPS Wt:** 44 **COM:** 1.0 yds
Carton: 27L x 24W x 14H **Cube:** 5.25 **Options:** CG50, SW70
Features: 1, 2, 4, 11 **Control:** Dual Function
Notes:

Fabric	List Price
-30 Coal FreeFlex®	320.00
A	335.00
B	352.00
C	372.00
R	400.00

33347 High Back Dual Function Ergonomic Chair with Ratchet Back Height Adjustment and Height and Width Adjustable Arms

Overall Size: 24.25W x 20.5D x 42.25H
Seat: 20W x 18.25D x 2.25T **Back:** 17.25W x 20H x 2.75T **Seat Range:** 17.5-21
Arms to Floor: 23.5 **Carton Wt:** 50 **UPS Wt:** 50 **COM:** 1.0 yds
Carton: 27L x 24W x 14H **Cube:** 5.25 **Options:** CG50, SW70
Features: 1, 2, 4, 11 **Control:** Dual Function
Notes:

Fabric	List Price
-30 Coal FreeFlex®	405.00
A	420.00
B	437.00
C	453.00
R	490.00

36420 Dual Function Ergonomic Chair with Back Height Adjustment

KY

Overall Size: 18.5W x 23D x 44H
Seat: 18.5W x 17.75D x 3.5T **Back:** 16W x 18.5H x 2.75T **Seat Range:** 15.25-20.5
Arms to Floor: N/A **Carton Wt:** 50 **UPS Wt:** 50 **COM:** 0.8 yds
Carton: 24L x 24W x 14H **Cube:** 4.66 **Options:** CG50, SW70
Features: 1, 2, 4, 11 **Control:** Dual Function
Notes: KY In-Stock: -231 Icon Black

Fabric	List Price
A	270.00
B	285.00
C	305.00
R	338.00

36427 Dual Function Ergonomic Chair with Back Height Adjustment and Height Adjustable Arms

Overall Size: 24.5W x 23D x 44H
Seat: 18.5W x 17.75D x 3.5T **Back:** 16W x 18.5H x 2.75T **Seat Range:** 15.25-20.5
Arms to Floor: 24.25 **Carton Wt:** 45 **UPS Wt:** 45 **COM:** 0.8 yds
Carton: 24L x 24W x 14H **Cube:** 4.66 **Options:** CG50, SW70
Features: 1, 2, 4, 11 **Control:** Dual Function
Notes:

Fabric	List Price
A	355.00
B	370.00
C	390.00
R	423.00

TAA Compliant GREENGUARD Certified

CUSTOM • FABRIC PROGRAM

8180 Sculptured Ergonomic Manager's Chair with Adjustable Arms

NJ

Overall Size: 22.75W x 23.5D x 34 - 39.5H
Seat: 18.5W x 18D x 3.75T **Back:** 16.75W x 17H x 3T **Seat Range:** 18 - 22.75
Arms to Floor: 24.5 **Carton Wt:** 43 **UPS Wt:** 43 **COM:** 0.8 yds
Carton: 24L x 24W x 13H **Cube:** 4.33 **Options:** CG50, SW70, SK7, SK5
Features: 1, 2, 4, 10 **Control:** Multi-Task
Notes: NJ In-Stock: -231

Fabric	List Price
A	295.00
B	310.00
C	334.00
R	360.00

2907 High Back Multi Function Ergonomic Chair with Ratchet Back Height Adjustment and 2-Way Adjustable Arms

NJ

Overall Size: 25W x 25.25D x 32.25H
Seat: 20.25W x 20.5D x 4.5T **Back:** 20W x 25.25H x 4.25T **Seat Range:** 17.75 -21.5
Arms to Floor: 25.25 **Carton Wt:** 61 **UPS Wt:** 55 **COM:** 2.0 yds
Carton: 29L x 26W x 15H **Cube:** 6.54 **Options:** CG50, SW70
Features: 1, 2, 4, 8, 13 **Control:** Multi Function
Notes: NJ In-Stock: -231

Fabric	List Price
A	460.00
B	485.00
C	520.00
R	560.00

3121 Mid Back 2-to-1 Synchro Tilt Ergonomic Chair with 2-Way Adjustable Soft Padded Arms and Molded Foam

NJ KY TX

Overall Size: 27.25W x 25.25D x 41.5H
Seat: 20.5W x 19D x 3.5T **Back:** 19.5W x 21H x 3.5T **Seat Range:** 18.5 -22.25
Arms to Floor: 24.75 **Carton Wt:** 50 **UPS Wt:** 54 **COM:** 1.0 yds
Carton: 30L x 26W x 14H **Cube:** 6.31 **Options:** CG50, SW70
Features: 1, 4, 7, 8, 9 **Control:** 2-to-1 Synchro Tilt
Notes: NJ, KY and TX In-Stock: -231 Icon Black

Fabric	List Price
A	350.00
B	370.00
C	398.00
R	425.00

3121FB Mid Back 2-to-1 Synchro Tilt Ergonomic Chair with 2-Way Adjustable Soft Padded Arms and Molded Foam

Overall Size: 27.25W x 25.25D x 41.5H
Seat: 20.5W x 19D x 3.5T **Back:** 19.5W x 21H x 3.5T **Seat Range:** 18.5 -22.25
Arms to Floor: 24.75 **Carton Wt:** 46 **UPS Wt:** 50 **COM:** 1.0 yds
Carton: 29L x 25W x 14H **Cube:** 5.87 **Options:** CG50, SW70
Features: 1, 4, 7, 8, 9 **Control:** 2-to-1 Synchro Tilt
Notes: Fabric Back

Fabric	List Price
A	365.00
B	385.00
C	428.00
R	455.00

3121TB Cal 133 Compliant Mid Back 2-to-1 Synchro Tilt Ergonomic Chair with 2-Way Adjustable Soft Padded Arms and Molded Foam

Chair Specs: See 3121 above
The 3121TB is available in the Following limited fabric selection
A Grade: Icon, Diamond, Festival, Legend, Gavotte and Ridgecrest
B Grade: Fine Tune and City Park

Notes: Cal 133 Fire Barrier Compliant Fabric

Fabric	List Price
A	540.00
B	600.00

43891 Mid Back Multi Function Chair with Ratchet Back Height Adjustment, Fabricated Back, Seat Slider and 2-Way Adjustable Arms

Overall Size: 29W x 27.25D x 45H
Seat: 20W x 20D x 3.5T **Back:** 19W x 19H x 3.5T **Seat Range:** 18 -21.25
Arms to Floor: 25.25 **Carton Wt:** 61 **UPS Wt:** 61 **COM:** 1.75 yds
Carton: 27L x 26W x 15H **Cube:** 6.09 **Options:** CG50, SW70
Features: 1, 2, 4, 8, 13, 15 **Control:** Multi Function
Notes: This Chair has a **Seat Slider** and **Forward Pitch.** **REPLACES** 43801
Seat Slider

Fabric	List Price
A	450.00
B	475.00
C	510.00
R	550.00

NJ, KY or TX In Stock TAA Compliant GREENGUARD Certified

CUSTOM • FABRIC PROGRAM

43808 Multi Function Ergonomic Chair with Ratchet Back and Adjustable Soft Padded Arms

NJ KY

Overall Size: 25W x 25.5D x 34.25H
Seat: 20W x 20D x 3.5T **Back:** 19W x 19H x 3.5T **Seat Range:** 17.5 -21
Arms to Floor: 25.5 **Carton Wt:** 55 **UPS Wt:** 55 **COM:** 1.25 yds
Carton: 27L x 25W x 15H **Cube:** 5.85 **Options:** CG50, SW70, SK1, SK5
Features: 1, 2, 4, 8, 13 **Control:** Multi Function
Notes: NJ and KY In-Stock: -231 Icon Black

Fabric	List Price
A	415.00
B	438.00
C	470.00
R	510.00

43819 Multi Function Ergonomic Chair with Ratchet Back and Adjustable Soft Padded Arms

NJ

Overall Size: 26.5W x 25.5D x 46.25H
Seat: 20W x 20D x 3.5T **Back:** 19W x 21.75H x 3.5T **Seat Range:** 18 -21.25
Arms to Floor: 26 **Carton Wt:** 56 **UPS Wt:** 56 **COM:** 1.0 yd
Carton: 27L x 26W x 15H **Cube:** 6.09 **Options:** CG50, SW70
Features: 1, 2, 4, 8, 13 **Control:** Multi Function
Notes: NJ In-Stock: -231 Black

Fabric	List Price
A	445.00
B	470.00
C	505.00
R	560.00

43998 Dual Function Ergonomic Chair with Seat Slider, Ratchet Back and Adjustable Soft Padded Arms

NJ TX

Overall Size: 26.5W x 25.5D x 38.25H
Seat: 20W x 20D x 3.5T **Back:** 19W x 23H x 3.5T **Seat Range:** 17.5 -21
Arms to Floor: 25.5 **Carton Wt:** 55 **UPS Wt:** 55 **COM:** 1.0 yd
Carton: 27L x 25W x 15H **Cube:** 5.85 **Options:** CG50, SW70
Features: 1, 2, 4, 11, 15 **Control:** Dual Function
Notes: NJ and TX In-Stock: -231Black
Seat Slider

Fabric	List Price
A	465.00
B	490.00
C	525.00
R	570.00

Executive Ergonomic Leather

EC4300 Professional Dual Function Ergonomic High Back Bonded Leather Chair with Height Adjustable Padded Arms

NJ KY

Overall Size: 27.25W x 27.5D x 49H
Seat: 20.25W x 19.5D x 5T **Back:** 20.5W x 26.25H x 5T **Seat Range:** 18 -21.5
Arms to Floor: 25.25 **Carton Wt:** 56 **UPS Wt:** 61 **COM:** N/A
Carton: 31L x 25W x 16H **Cube:** 7.17 **Options:** CG50, SW70
Features: 1, 2, 4, 11 **Control:** Dual Function
Notes: KY In-Stock: -R107 Dillon Black

Fabric	List Price
Bonded Leather -EC3 Black -EC4 Burgundy	450.00
-R103 Dillon Stratus -R105 Dillon Blue -R107 Dillon Black	450.00

EC4350 Deluxe Multi Function Ergonomic High Back Bonded Leather Chair with Ratchet Back Height and 2-Way Adjustable Arms

NJ KY

Overall Size: 27.25W x 26D x 48.5H
Seat: 20.25W x 19.5D x 5T **Back:** 20.5W x 26.25H x 5T **Seat Range:** 18 -21.5
Arms to Floor: 24.5 **Carton Wt:** 63 **UPS Wt:** 63 **COM:** N/A
Carton: 29L x 26W x 15H **Cube:** 6.54 **Options:** CG50, SW70
Features: 1, 2, 4, 8, 13 **Control:** Multi Function
Notes: KY In-Stock: -R107 Dillon Black

Fabric	List Price
Bonded Leather -EC3 Black	475.00
-R107 Dillon Black	475.00

Pneumatic Task Chairs

33101 Deluxe Task Chair with Ratchet Back Height Adjustment without Arms

Overall Size: 20W x 23.25D x 41.5H
Seat: 20W x 18.25D x 2.25T **Back:** 16.75W x 17H x 2.75T **Seat Range:** 18.75 -24
Arms to Floor: N/A **Carton Wt:** 40 **UPS Wt:** 40 **COM:** 1.0 yds
Carton: 24L x 23W x 14H **Cube:** 4.47 **Options:** 07, CG50, SW70, SK7, SK5
Features: 1, 2, 3, 4 **Control:** Pneumatic
Notes:

Fabric	List Price
-30 FreeFlex®	260.00
A	275.00
B	290.00
C	305.00
R	330.00

NJ, KY or TX In Stock ☼ TAA Compliant ❁ GREENGUARD Certified

CUSTOM • FABRIC PROGRAM

33107 Deluxe Task Chair with Ratchet Back Height Adjustment and Height and Width Adjustable Arms

Overall Size: 24.25W x 23.25D x 41.5H
Seat: 20W x 18.25D x 2.25T **Back:** 16.75W x 17H x 2.75T **Seat Range:** 18.75 -24
Arms to Floor: N/A **Carton Wt:** 41 **UPS Wt:** 41 **COM:** 1.0 yds
Carton: 24L x 23W x 14H **Cube:** 4.47 **Options:** CG50, SW70, SK7, SK5
Features: 1, 2, 3, 4 **Control:** Pneumatic
Notes:

Fabric	List Price
-30 Coal FreeFlex®	345.00
A	360.00
B	375.00
C	390.00
R	415.00

8120 Sculptured Task Chair

NJ KY

Overall Size: 20W x 23.25D x 40H
Seat: 18.5W x 18.25D x 3T **Back:** 17W x 15.5H x 3T **Seat Range:** 17.25 -22.25
Arms to Floor: N/A **Carton Wt:** 29 **UPS Wt:** 33 **COM:** 0.8 yds
Carton: 24L x 23W x 12H **Cube:** 3.83 **Options:** 07, CG50, SW70, SK7, SK5
Features: 1, 2, 3, 4 **Control:** Pneumatic
Notes: NJ and KY In-Stock: -231 Icon Black

Fabric	List Price
A	220.00
B	232.00
C	245.00
R	265.00

DH3400 Contemporary Task Chair with Flex Back

Overall Size: 22.25W x 24.5D x 42H
Seat: 20W x 19.25D x 2.25T **Back:** 17.75W x 18.5H x 2.5T **Seat Range:** 15.75-19.25
Arms to Floor: N/A **Carton Wt:** 32 **UPS Wt:** 40 **COM:** 0.8 yds
Carton: 24L x 24W x 14H **Cube:** 4.66 **Options:** CG50, SW70, SK7, SK5
Features: 1, 2, 3, 4, 12 **Control:** Pneumatic
Notes:

Fabric	List Price
A	250.00
B	265.00
C	280.00
R	300.00

Specialty Seating

NJ **FL52530C** High Back Faux Leather Office Chair with Fixed Padded Arms, Chrome Finish Base and Accents

Overall Size: 22.5W x 25D x 42-44.75H
Seat: 18.5W x 19D x 3T **Back:** 18.75W x 25.75H x 1T **Seat Range:** 17.25 - 20
Arms to Floor: 25.5 **Carton Wt:** 42 **UPS Wt:** 77 **COM:** N/A
Carton: 38L x 26W x 16H **Cube:** 9.14 **Options:** CG50, SW70
Features: 1, 4, 5, 8, 9 **Control:** Locking Tilt
Notes:
NEW

Fabric	List Price
-U6 Black -U11 White -U42 Charcoal Grey 275 lbs.	530.00

NJ **FL52531C** Mid-Back Faux Leather Office Chair with Fixed Padded Arms, Chrome Finish Base and Accents

Overall Size: 22.5W x 24.75D x 38-40.75H
Seat: 18.5W x 19D x 3T **Back:** 18.75W x 21.75H x 1T **Seat Range:** 17.5 - 20
Arms to Floor: 25.5 **Carton Wt:** 41 **UPS Wt:** 66 **COM:** N/A
Carton: 35L x 26W x 15H **Cube:** 7.89 **Options:** CG50, SW70
Features: 1, 4, 5, 8, 9 **Control:** Locking Tilt
Notes:
NEW

Fabric	List Price
-U6 Black -U11 White -U42 Charcoal Grey 275 lbs.	500.00

NJ **FL52535C** Visitor's Faux Leather Chair with Fixed Padded Arms, Chrome Finish Base and Accents

Overall Size: 22.5W x 24.75D x 38.5H
Seat: 18.5W x 19D x 3T **Back:** 18.75W x 21.75H x 1T **Seat Range:** 18 Fixed
Arms to Floor: 26 **Carton Wt:** 39 **UPS Wt:** 76 **COM:** N/A
Carton: 27L x 26W x 22H **Cube:** 8.93 **Options:** N/A
Features: N/A **Control:** N/A
Notes:
NEW

Fabric	List Price
-U6 Black -U11 White -U42 Charcoal Grey 275 lbs.	470.00

TND940A Trinidad High Back Office Chair with Fixed Padded Arms and Chrome Finish Base and Accents

Overall Size: 21.75W x 22D x 46.5H
Seat: 18.5W x 15.75D **Back:** 18.25W x 24.25H **Seat Range:** 18.25 - 23
Arms to Floor: 27.5 **Carton Wt:** 32 **UPS Wt:** 69 **COM:** N/A
Carton: 34L x 26W x 16H **Cube:** 8.18 **Options:** CG50, SW70
Features: 1, 4, 5, 8, 9 **Control:** Locking Tilt
Notes: NJ In-Stock: -BK

Fabric	Updated List Price
-ES Espresso -BK Black -WH White -RD Red -CRM Cream ***250 lbs.***	450.00

NJ **TND941A** Trinidad Office Chair with Fixed Padded Arms and Chrome Finish Base and Accents

Overall Size: 22W x 23D x 41H
Seat: 18.25W x 16D **Back:** 19.5W x 18.25H **Seat Range:** 18.5 - 23.25
Arms to Floor: 27.75 **Carton Wt:** 32 **UPS Wt:** 55 **COM:** N/A
Carton: 31L x 24W x 15H **Cube:** 6.45 **Options:** CG50, SW70
Features: 1, 4, 5, 8, 9 **Control:** Locking Tilt
Notes: NJ In-Stock: -BK

Fabric	Updated List Price
-ES Espresso -BK Black -WH White -RD Red -CRM Cream ***250 lbs.***	415.00

NJ **TND945A** Trinidad Visitor's Chair with Fixed Padded Arms and Chrome Finish Base and Accents

Overall Size: 21.5W x 22.75D x 36H
Seat: 18.5W x 16.25D **Back:** 18.25W x 17.75H **Seat Range:** 18.25 Fixed
Arms to Floor: 27 **Carton Wt:** 28 **UPS Wt:** 92 **COM:** N/A
Carton: 37L x 23W x 22H **Cube:** 10.83 **Options:** N/A
Features: N/A **Control:** N/A
Notes: NJ In-Stock: -BK

NO ASSEMBLY REQUIRED

Fabric	Updated List Price
-ES Espresso -BK Black -WH White -RD Red -CRM Cream ***250 lbs.***	450.00

NJ **EX2651** Executive Mid Back Manager's Chair with C style Arms

Overall Size: 26.25W x 27D x 39-43.5H
Seat: 20.5W x 19.25D x 3.5T **Back:** 20.25W x 20.5H x 4.5T **Seat Range:** 19.5 -24.25
Arms to Floor: 27.25 **Carton Wt:** 40 **UPS Wt:** 48 **COM:** 1.75 yds
Carton: 27L x 26W x 14H **Cube:** 5.68 **Options:** CG50, SW70
Features: 1, 4, 5, 8, 9 **Control:** Locking Tilt
Notes: NJ In-Stock: -231 Black

Fabric	Updated List Price
-231 Icon Black	400.00
A	425.00
B	458.00
C	498.00
R	555.00

NJ **EX2654** Executive High Back Manager's Chair with C style Arms

Overall Size: 26W x 27D x 45H
Seat: 21W x 20D x 4T **Back:** 21W x 25H x 4T **Seat Range:** 19.25 -23.5
Arms to Floor: 27.75 **Carton Wt:** 43 **UPS Wt:** 50 **COM:** 1.75 yds
Carton: 30L x 26W x 13H **Cube:** 5.86 **Options:** CG50, SW70
Features: 1, 4, 5, 8, 9 **Control:** Locking Tilt
Notes: NJ In-Stock: -231Black

Fabric	Updated List Price
-231 Icon Black	410.00
A	436.00
B	470.00
C	510.00
R	568.00

EX2655 Matching Conference/Visitor's Chair to EX2654 and EX2651

Overall Size: 26W x 27D x 35H
Seat: 21W x 20D x 4T **Back:** 21W x 21H x 4T **Seat Range:** 19 Fixed
Arms to Floor: 27.75 **Carton Wt:** 43 **UPS Wt:** 43 **COM:** 1.75 yds
Carton: 25L x 22W x 15H **Cube:** 4.77 **Options:** N/A
Features: N/A **Control:** N/A
Notes: NJ In-Stock: -231 Black

Fabric	Updated List Price
-231 Icon Black	340.00
A	362.00
B	390.00
C	425.00
R	472.00

NJ, KY or TX In Stock ☼ TAA Compliant

CUSTOM • FABRIC PROGRAM

☼ **BC9601HT** Hip Patient Chair with soft PU Arms, Sturdy Titanium Metal Frame.

Overall Size: 24.75W x 27.75D x 39.75H
Seat: 22W x 20.5D x 3.5T **Back:** 21.25W x 17.25H x 3.25T **Seat Range:** 24.25 Fixed
Arms to Floor: 32 **Carton Wt:** 53 **UPS Wt:** 66 **COM:** 2.0 yds
Carton: 36L x 31W x 12H **Cube:** 7.75 **Options:** N/A
Features: N/A **Control:** N/A
Notes:

NEW

AVAILABLE SEPT. 2019

Fabric	List Price
A	525.00
B	565.00
C	615.00
R	685.00
Big & Tall 400 lbs.	

☼ **BC9602HT** Hip Patient Chair with soft PU Arms, Sturdy Titanium Metal Frame.

Overall Size: 28.75W x 28D x 39.75H
Seat: 26.25W x 20.5D x 3.5T **Back:** 25.25W x 17.25H x 3.25T **Seat Range:** 24.25 Fixed
Arms to Floor: 32 **Carton Wt:** 58 **UPS Wt:** 66 **COM:** 2.5 yds
Carton: 36L x 31W x 12H **Cube:** 7.75 **Options:** N/A
Features: N/A **Control:** N/A
Notes:

NEW

AVAILABLE SEPT. 2019

Fabric	List Price
A	575.00
B	625.00
C	685.00
R	765.00
Big & Tall 400 lbs.	

☼ **BC90222** Loveseat with soft PU Arms, Sturdy Titanium Metal Frame.

Overall Size: 47W x 27.25D x 34.25H
Seat: 44W x 20.5D x 3.5T **Back:** 42.5W x 17.25H x 3.25T **Seat Range:** 19.75 Fixed
Arms to Floor: 26.75 **Carton Wt:** 72 **UPS Wt:** 72 **COM:** 2.75 yds
Carton: 45L x 29W x 11H **Cube:** 8.3 **Options:** N/A
Features: N/A **Control:** N/A
Notes:

NEW

AVAILABLE SEPT. 2019

Fabric	List Price
A	750.00
B	810.00
C	885.00
R	990.00
Big & Tall 400 lbs.	

NJ KY TX ☼ ❁ **BC9601** Large Occupant Chair with soft PU Arms, Sturdy Titanium Metal Frame.

Overall Size: 24.75W x 27.75D x 35H
Seat: 21.75W x 21D x 3.5T **Back:** 20.75W x 16H x 3.25T **Seat Range:** 19.75 Fixed
Arms to Floor: 27 **Carton Wt:** 47 **UPS Wt:** 48 **COM:** 2.0 yds
Carton: 36L x 27W x 10H **Cube:** 5.62 **Options:** N/A
Features: N/A **Control:** N/A
Notes: NJ In-Stock: -R107 Dillon Black. KY In-Stock: -R102 Dillon Java & -R103 Dillon Stratus. TX in-Stock: -R105 Dillon Blue & -R107 Dillon Black

Fabric	List Price
A	405.00
B	420.00
C	440.00
R	475.00
Big & Tall 300 lbs.	

NJ KY TX ☼ ❁ **BC9602** Large Occupant Chair with soft PU Arms, Sturdy Titanium Metal Frame.

Overall Size: 28.5W x 27D x 34.5H
Seat: 25.25W x 20.5D x 3.5T **Back:** 25.25W x 16H x 2.75T **Seat Range:** 19.25 Fixed
Arms to Floor: 26.75 **Carton Wt:** 52 **UPS Wt:** 53 **COM:** 2.5 yds
Carton: 36L x 27W x 11H **Cube:** 6.18 **Options:** N/A
Features: N/A **Control:** N/A
Notes: NJ In-Stock: -R107 Dillon Black. KY In-Stock: -R107 Dillon Black TX in-Stock: -R105 Dillon Blue & -R107 Dillon Black.

Fabric	List Price
A	450.00
B	475.00
C	500.00
R	550.00
Big & Tall 400 lbs.	

NJ KY TX ☼ ❁ **BC9603** Large Occupant Chair with soft PU Arms, Sturdy Titanium Metal Frame.

Overall Size: 32.25W x 27D x 34.5H
Seat: 29W x 20.5D x 3.5T **Back:** 29W x 16H x 2.75T **Seat Range:** 19.25 Fixed
Arms to Floor: 26.75 **Carton Wt:** 58 **UPS Wt:** 60 **COM:** 2.75 yds
Carton: 36L x 31W x 11H **Cube:** 7.1 **Options:** N/A
Features: N/A **Control:** N/A
Notes: NJ In-Stock: -R107 Dillon Black.
TX in-Stock: -R105 Dillon Blue & -R107 Dillon Black

Fabric	List Price
A	505.00
B	550.00
C	600.00
R	675.00
Big & Tall 500 lbs.	

NJ, KY or TX In Stock ☼ TAA Compliant ❁ GREENGUARD Certified

CUSTOM • FABRIC PROGRAM

NJ **EX1098-3M** Executive Big Man's Chair with Mesh Seat and Back, Padded Height Adjustable Arms and Chrome Base. Supports up to 350 lbs.

Overall Size: 27.5W x 28.75D x 45H
Seat: 21.5W x 19D x 5T **Back:** 22W x 23.25H x 4.5T **Seat Range:** 20.75 -24.25
Arms to Floor: 26.5 **Carton Wt:** 66 **UPS Wt:** 66 **COM:** N/A
Carton: 31L x 27W x 15H **Cube:** 7.26 **Options:** CG50, SW70
Features: 1, 4, 5, 8, 9 **Control:** Locking Tilt
Notes:

Frame/Fabric	Updated List Price
-3M Chrome/ Mesh ***Big & Tall 350 lbs.***	595.00

NJ KY TX **EC1283C-EC3** Executive Bonded Leather Big Man's Chair with Padded Loop Arms and Chrome Base. Supports up to 350 lbs

Overall Size: 27.75W x 31D x 46.5H
Seat: 23W x 19.5D x 4.5T **Back:** 22W x 24H x 4.5T **Seat Range:** 19.75 -23.5
Arms to Floor: 27.75 **Carton Wt:** 68 **UPS Wt:** 68 **COM:** N/A
Carton: 34L x 27W x 15H **Cube:** 7.96 **Options:** CG50, SW70
Features: 1, 4, 5, 8, 9 **Control:** Locking Tilt
Notes:

Frame/Fabric	Updated List Price
-EC3 Chrome/ Black Bonded Leather ***Big & Tall 350 lbs.***	650.00

ECH12801-EC1 Espresso Bonded Leather Big Man's Chair with Coated Padded Loop Arms and Cocoa Metal Base. Supports up to 350 lbs

Overall Size: 28.75W x 29.25D x 46.25H
Seat: 22.5W x 21.75D x 5.75T **Back:** 22.25W x 31.5H x 5.75T **Seat Range:** 19 -22.25
Arms to Floor: 27.75 **Carton Wt:** 62 **UPS Wt:** 66 **COM:** N/A
Carton: 32L x 28W x 15H **Cube:** 7.77 **Options:** CG50, SW70
Features: 1, 4, 5, 8, 9 **Control:** Locking Tilt
Notes:

Frame/Fabric	Updated List Price
-EC1 Cocoa/ Espresso Bonded Leather ***Big & Tall 350 lbs.***	650.00

Executive Seating - Bonded Leather

NJ KY TX **EC9230** High Back Bonded Leather Executive Chair with Padded Arms

Overall Size: 25W x 29D x 45.25H
Seat: 20W x 19D x 4T **Back:** 20.5W x 25.5H x 4T **Seat Range:** 17.75 -21.5
Arms to Floor: 27.5 **Carton Wt:** 37 **UPS Wt:** 57 **COM:** N/A
Carton: 32L x 26W x 14H **Cube:** 6.74 **Options:** CG50, SW70
Features: 1, 4, 5, 8, 9 **Control:** Locking Tilt
Notes: **REPLACES** EC1220

Fabric	Updated List Price
Bonded Leather -EC3 Black	395.00

NJ KY TX **EC9231** Mid Back Bonded Leather Executive Chair with Padded Arms

Overall Size: 24W x 28.75D x 41.5H
Seat: 20W x 19D x 4T **Back:** 20W x 21.5H x 4T **Seat Range:** 17.75 -21.5
Arms to Floor: 27.5 **Carton Wt:** 39 **UPS Wt:** 43 **COM:** N/A
Carton: 28L x 24W x 15H **Cube:** 5.83 **Options:** CG50, SW70
Features: 1, 4, 5, 8, 9 **Control:** Locking Tilt
Notes: **REPLACES** EC1221

Fabric	Updated List Price
Bonded Leather -EC3 Black	370.00

NJ KY TX **EC9235** Bonded Leather Visitor's Chair with Padded Arms and Sled Base

Overall Size: 24.5W x 26.5D x 38.25H
Seat: 20W x 19D x 4T **Back:** 20W x 21.25H x 4T **Seat Range:** 18.5 Fixed
Arms to Floor: 28 **Carton Wt:** 36 **UPS Wt:** 45 **COM:** N/A
Carton: 28L x 22W x 15H **Cube:** 5.34 **Options:** N/A
Features: N/A **Control:** N/A
Notes: **REPLACES** EC1225

Fabric	Updated List Price
Bonded Leather -EC3 Black	340.00

NJ, KY or TX In Stock

NJ **EC6582** Executive High Back Bonded Leather Chair with Two-Tone Stitching

Overall Size: 26.75W x 26.25D x 48.5H
Seat: 18.75W x 19.75D x 4T **Back:** 18.75W x 30H x 4.75T **Seat Range:** 17.25 -20.75
Arms to Floor: 28.75 **Carton Wt:** 42 **UPS Wt:** 55 **COM:** N/A
Carton: 31L x 26W x 14H **Cube:** 6.53 **Options:** CG50, SW70
Features: 1, 4, 5, 8, 9 **Control:** Locking Tilt
Notes: Two-Tone Stitching

Fabric	Updated List Price
Bonded Leather -EC3 Black -EC9 Mocha	395.00

NJ KY TX **EC6583** Executive High Back Bonded Leather Chair with Color Match Stitching

Overall Size: 26.25W x 28D x 43.5 - 46.5H
Seat: 20.75W x 20.5D x 3.5T **Back:** 20W x 26.75H x 3.5T **Seat Range:** 18.25 -21.25
Arms to Floor: 27.25 **Carton Wt:** 40 **UPS Wt:** 52 **COM:** N/A
Carton: 29L x 26W x 14H **Cube:** 6.1 **Options:** CG50, SW70
Features: 1, 4, 5, 8, 9 **Control:** Locking Tilt
Notes: TX In-Stock: -EC42 Charcoal Grey and -EC3 Black
KY In-Stock: -EC3 Black
New Color

Fabric	Updated List Price
Bonded Leather -EC42 Charcoal Grey -EC3 Black -EC4 Burgundy -EC16 Green -EC21 Tan	395.00

NJ **EC8124** Bonded Leather Executive Chair with Steel Base and Padded Arms

Overall Size: 25.5W x 27.5D x 34.75H
Seat: 20.5W x 19D x 4T **Back:** 20.5W x 17H x 3.5T **Seat Range:** 19 Fixed
Arms to Floor: 25.75 **Carton Wt:** 32 **UPS Wt:** 46 **COM:** N/A
Carton: 27L x 23W x 15H **Cube:** 5.39 **Options:** N/A
Features: N/A **Control:** N/A
Notes: Transitioned to Bonded Leather.
NJ In-Stock: -EC3 Black

Fabric	Updated List Price
-EC3 Black -EC4 Burgundy EC21 Tan Bonded Leather	380.00

NJ **ECH8967K5-EC1/ECH8967R5-EC3** Executive Bonded Leather Chair, Two-Tone (-EC1) and Matching (-EC3) Stitching with Coated Flip Arms & Coated Nylon Base

Overall Size: 26.75W x 25.5D x 40.75H
Seat: 20W x 19D x 4.5T **Back:** 20W x 20.5H x 4T **Seat Range:** 17.75 -21.75
Arms to Floor: 25.75 **Carton Wt:** 40 **UPS Wt:** 40 **COM:** N/A
Carton: 26L x 23W x 13H **Cube:** 4.49 **Options:** CG50, SW70
Features: 1, 4, 5, 8, 9 **Control:** Locking Tilt
Notes: ECH8967K5-EC1: Two-Tone Stitching. ECH8967R5-EC3: Matching Stitching. No Black End Caps. NJ In-Stock: ECH8967R5-EC3 Silver/Black

Frame/Fabric	Updated List Price
ECH8967K5-EC1 Cocoa/Espresso **ECH8967R5-EC3** Silver/Black	375.00

NJ KY **ECH37811-EC1/ECH37816-EC3/ECH37817-EC3** Executive Bonded Leather Chair with Adjustable Coated Flip Arms and Coated Nylon Base

Overall Size: 24.5W x 26.25D x 41.75H
Seat: 20.25W x 19D x 44T **Back:** 19W x 20.5H x 3T **Seat Range:** 18-21.75
Arms to Floor: 31.25 **Carton Wt:** 36 **UPS Wt:** 50 **COM:** N/A
Carton: 28L x 26W x 14H **Cube:** 5.89 **Options:** CG50, SW70
Features: 1, 4, 7, 8, 9 **Control:** Locking Tilt
Notes: NJ In-Stock: -ECH37817-EC3 Titanium/Black
KY In-Stock: ECH37816-EC3 Silver/Black

Frame/Fabric	Updated List Price
ECH37811-EC1 Cocoa/Espresso **ECH37816-EC3** Silver/Black **ECH37817-EC3** Titanium/Black	450.00

KY **ECH91231-EC1/ECH91236-EC3/ECH91237-EC3** High Back Bonded Leather Executive Manager's Chair with Padded Flip Arms and Coated Nylon Base

Overall Size: 26.75W x 29D x 39.25 - 43H
Seat: 20.5W x 20.5D x 4.5T **Back:** 21.5W x 29.25H x 4.5T **Seat Range:** 18 -21.75
Arms to Floor: 27 **Carton Wt:** 42 **UPS Wt:** 57 **COM:** N/A
Carton: 30L x 26W x 15H **Cube:** 6.77 **Options:** CG50, SW70
Features: 1, 4, 5, 8, 9 **Control:** Locking Tilt
Notes: KY In-Stock: ECH91236-EC3 Silver/Black

Frame/Fabric	Updated List Price
ECH91231-EC1 Cocoa/Espresso **ECH91236-EC3** Silver/Black **ECH91237-EC3** Titanium/Black	425.00

NJ, KY or TX In Stock

CUSTOM • FABRIC PROGRAM

ECH91211-EC1/ECH91216-EC3/ECH91217-EC3 Mid-Back Bonded Leather Executive Manager's Chair with Padded Flip Arms and Coated Nylon Base

Overall Size: 26.75W x 28.5D x 35.5 - 39H
Seat: 20.5W x 20.5D x 4.5T **Back:** 20.5W x 25.25H x 4T **Seat Range:** 18 -21.75
Arms to Floor: 27 **Carton Wt:** 40 **UPS Wt:** 52 **COM:** N/A
Carton: 27L x 26W x 15H **Cube:** 6.09 **Options:** CG50, SW70
Features: 1, 4, 5, 8, 9 **Control:** Locking Tilt
Notes:

Frame/Fabric	Updated List Price
ECH91211-EC1 Cocoa/Espresso **ECH91216-EC3** Silver/Black **ECH91217-EC3** Titanium/Black	395.00

NJ **ECH31826-EC3/ECH31827-EC3/ECH31827-EC6** Bonded Leather Executive Manager's Chair with Padded Arms and Coated Nylon Base

Overall Size: 27W x 30.5D x 47.5H
Seat: 21W x 18.5D x 5T **Back:** 21W x 26.25H x 5T **Seat Range:** 18.25 -22
Arms to Floor: 26.75 **Carton Wt:** 42 **UPS Wt:** 55 **COM:** N/A
Carton: 29L x 26W x 15H **Cube:** 6.54 **Options:** CG50, SW70
Features: 1, 4, 5, 8, 9 **Control:** Locking Tilt
Notes: NJ In-Stock: ECH31826-EC3 & ECH31827-EC3

Frame/Fabric	Updated List Price
ECH31826-EC3 Silver/Black **ECH31827-EC3** Titanium/Black **ECH31827-EC6** Titanium/Wine	480.00

NJ KY **ECH38615A-EC1/ECH38665A-EC3/ECH38675A-EC3** Executive Bonded Leather Chair with Adjustable Padded Flip Arms and Coated Nylon Base

Overall Size: 26W x 30.25D x 47H
Seat: 21.5W x 20D x 4.5T **Back:** 21W x 24.5H x 4.5T **Seat Range:** 18.75 - 23.75
Arms to Floor: 26.5 **Carton Wt:** 40 **UPS Wt:** 54 **COM:** N/A
Carton: 30L x 26W x 14H **Cube:** 6.32 **Options:** CG50, SW70
Features: 1, 4, 5, 8, 9 **Control:** Locking Tilt
Notes: NJ In-Stock: ECH38665A-EC3, ECH38675A-EC3
KY In-Stock: ECH38665A-EC3

Frame/Fabric	Updated List Price
ECH38615A-EC1 Cocoa/Espresso **ECH38665A-EC3** Silver/Black **ECH38675A-EC3** Titanium/Black	560.00

NJ KY **ECH68801-EC1/ECH68807-EC3** Executive Bonded Leather Chair with Padded Arms and Coated Nylon Base

Overall Size: 25.75W x 30D x 47H
Seat: 21W x 20D x 5.25T **Back:** 21W x 25.75H x 5T **Seat Range:** 20 -22.75
Arms to Floor: 27.75 **Carton Wt:** 49 **UPS Wt:** 61 **COM:** N/A
Carton: 32L x 26W x 15H **Cube:** 7.22 **Options:** CG50, SW70
Features: 1, 4, 5, 8, 9 **Control:** Locking Tilt
Notes: NJ and KY In-Stock: ECH68807-EC3 Titanium/Black

Frame/Fabric	Updated List Price
ECH68801-EC1 Cocoa/Espresso **ECH68807-EC3** Titanium/Black	520.00

NJ KY TX **ECH83501-EC1/ECH83507-EC3** Executive Bonded Leather Chair with Padded Arms and Coated Nylon Base

Overall Size: 25W x 30.5D x 45.5H
Seat: 21.25W x 22D x 5.5T **Back:** 21.25W x 28.5H x 5.75T **Seat Range:** 19 -22
Arms to Floor: 28 **Carton Wt:** 47 **UPS Wt:** 59 **COM:** N/A
Carton: 29L x 26W x 16H **Cube:** 6.98 **Options:** CG50, SW70
Features: 1, 4, 5, 8, 9 **Control:** Locking Tilt
Notes: NJ, KY & TX In-Stock: ECH83507-EC3

Frame/Fabric	Updated List Price
ECH83501-EC1 Cocoa/Espresso **ECH83507-EC3** Titanium/Black	500.00

ECH89186-EC3/ECH89187-EC3 Executive Bonded Leather Chair with Coil Spring Seat, Padded Arms and Coated Nylon Base

Overall Size: 28.25W x 30D x 47.25H
Seat: 21W x 19.25D x 4.5T **Back:** 21.25W x 27H x 4.25T **Seat Range:** 18.5 -21.25
Arms to Floor: 26 **Carton Wt:** 51 **UPS Wt:** 63 **COM:** N/A
Carton: 33L x 26W x 15H **Cube:** 7.44 **Options:** CG50, SW70
Features: 1, 4, 5, 8, 9 **Control:** Locking Tilt
Notes: Coil Spring Seat

Frame/Fabric	Updated List Price
ECH89186-EC3 Silver/Black **ECH89187-EC3** Titanium/Black	530.00

NJ, KY or TX In Stock

NJ KY **ECH89181-EC1/ECH89181-EC6** Executive Bonded Leather Chair with Coil Spring Seat, Padded Arms and Coated Nylon Base

Overall Size: 28.25W x 30D x 47.25H
Seat: 21W x 19.25D x 4.5T **Back:** 21.25W x 27H x 4.25T **Seat Range:** 18.5 -21.25
Arms to Floor: 26 **Carton Wt:** 44 **UPS Wt:** 63 **COM:** N/A
Carton: 33L x 26W x 15H **Cube:** 7.45 **Options:** CG50, SW70
Features: 1, 4, 5, 8, 9 **Control:** Locking Tilt
Notes: Coil Spring Seat. NJ and KY In-Stock: -ECH89181-EC1

Frame/Fabric	Updated List Price
ECH89181-EC1 Cocoa/Espresso **ECH89181-EC6** Cocoa/Wine	530.00

OPH61601-EC1/OPH61606-EC3/OPH61607-EC3/OPH61601-EC6
Executive Bonded Leather Chair with PU Padded Height Adjustable Arms & Coated Base

Overall Size: 29 x 26D x 48.5H
Seat: 20.5W x 20D x 5.5T **Back:** 20.5W x 27H x 5T **Seat Range:** 19.75 -22.25
Arms to Floor: 26.5 **Carton Wt:** 60 **UPS Wt:** 78 **COM:** N/A
Carton: 36L x 26W x 17H **Cube:** 9.2 **Options:** CG50, SW70
Features: 1, 4, 5, 6, 8, 9 **Control:** KneeTilt
Notes: Coil Spring Seat.

Frame/Fabric	Updated List Price
OPH61601-EC1 Cocoa/Espresso **OPH61606-EC3** Silver/Black **OPH61607-EC3** Titanium/Black **OPH61601-EC6** Cocoa/Wine	675.00

Executive Seating - Leather

NJ **EX5161** Deluxe Mid Back Leather Chair with Padded Loop Arms

Overall Size: 26.5W x 31.5D x 42H
Seat: 21.5W x 22D x 5T **Back:** 21.5W x 22.5H x 5T **Seat Range:** 19 -22.5
Arms to Floor: 26.0 **Carton Wt:** 49 **UPS Wt:** 54 **COM:** N/A
Carton: 28L x 26W x 15H **Cube:** 6.31 **Options:** CG50, SW70
Features: 1, 4, 5, 8, 9 **Control:** Locking Tilt
Notes: NJ In-Stock: -G13

Fabric	Updated List Price
Glove Soft Leather -G11 Tan -G13 Black Top Grain Leather -4 Burgundy	650.00

NJ **EX5162** Leather High Back Chair with Padded Loop Arms

Overall Size: 27W x 29.25D x 44 - 48H
Seat: 21.25W x 18.25D x 5.5T **Back:** 21.5W x 25.75H x 6.25T **Seat Range:** 19.5-23
Arms to Floor: 25.75 **Carton Wt:** 56 **UPS Wt:** 72 **COM:** N/A
Carton: 34L x 27W x 16H **Cube:** 8.5 **Options:** CG50, SW70
Features: 1, 4, 5, 8, 9 **Control:** Locking Tilt
Notes:

Fabric	Updated List Price
Glove Soft Leather -G11 Tan -G12 Dark Grey -G13 Black -G16 Green Top Grain Leather -4 Burgundy	700.00

Executive Seating - Faux Leather/Chrome Base

NJ TX **FL1327C** Executive Faux Leather Chair with Padded Arms and Chrome Finish Base

Overall Size: 26.25W x 27.25D x 42-45H
Seat: 21.25W x 20.25D x 5.5T **Back:** 21W x 25.5H x 2.25T **Seat Range:** 17.75 - 20.75
Arms to Floor: 26 **Carton Wt:** 41 **UPS Wt:** 45 **COM:** N/A
Carton: 27L x 26W x 14H **Cube:** 5.28 **Options:** CG50, SW70
Features: 1, 4, 5, 8, 9 **Control:** Locking Tilt
Notes: NJ In-Stock: -U6, -U9 and -U11. TX In-Stock: -U6 and -U11

Fabric	Updated List Price
Faux Leather -U6 Black -U9 Red -U11 White -U28 Cream	500.00

FL61903C Faux Leather Chair with Chrome Finish Base

Overall Size: 27.75W x 26.255D x 33.5 - 36H
Seat: 17.25W x 18.75D x 3.5T **Back:** 20.5W x 15.75H x 2T **Seat Range:** 17.75-20.5
Arms to Floor: N/A **Carton Wt:** 33 **UPS Wt:** 33 **COM:** N/A
Carton: 24L x 22W x 12H **Cube:** 3.66 **Options:** CG50, SW70
Features: 1, 4, 5, 8, 9 **Control:** Locking Tilt
Notes:

NEW
AVAILABLE SEPT. 2019

Fabric	List Price
Faux Leather -U6 Black -U11 White -U28 Cream -U42 Charcoal Grey	380.00

NJ **FL80222C** Faux Leather Chair with Chrome Finish Base

Overall Size: 25W x 27D x 33.5-37.5H
Seat: 19W x 18.5D x 3.5T **Back:** 20.5W x 21H x 3T **Seat Range:** 19.75-23.75
Arms to Floor: N/A **Weight:** 29 **UPS Weight:** 75 **COM:** N/A
Carton: 26L x 28W x 21H **Cube:** 8.84 **Options:** N/A
Features: 1, 4, 5, 8, 9 **Control:** Locking Tilt
Notes:
360° Swivel

NEW

Fabric	List Price
-Faux Leather -U6 Black -U11 White -U42 Charcoal Grey	425.00

NJ **FL80287C** Faux Leather Chair with Padded Flip Arms and Chrome Finish Base

Overall Size: 24.25W x 26.5D x 38 - 41.5H
Seat: 20W x 18.75D x 3.25T **Back:** 19.5W x 21H x 3T **Seat Range:** 18.5 - 22
Arms to Floor: 26 **Carton Wt:** 40 **UPS Wt:** 40 **COM:** N/A
Carton: 27L x 25W x 12H **Cube:** 4.5 **Options:** CG50, SW70
Features: 1, 4, 5, 8, 9 **Control:** Locking Tilt
Notes: NJ In-Stock: -U6 Black

Fabric	Updated List Price
Faux Leather -U6 Black -U11 White -U28 Cream -U42 Charcoal Grey	395.00

NJ KY **FL90071C** Executive Faux Leather High Back Chair with Padded Arms and Chrome Finish Base

Overall Size: 24.25W x 26.25D x 47.75H
Seat: 18.5W x 19D x 2.75T **Back:** 17.75W x 25.25H x 2.75T **Seat Range:** 20-23
Arms to Floor: 26.5 **Carton Wt:** 42 **UPS Wt:** 50 **COM:** N/A
Carton: 27L x 25W x 15H **Cube:** 7.2 **Options:** CG50, SW70
Features: 1, 4, 5, 8, 9 **Control:** Locking Tilt
Notes: NJ and KY In-Stock: -U6 Black

Fabric	Updated List Price
Faux Leather -U6 Black -U11 White -U28 Cream -U42 Charcoal Grey	510.00

KY **FL92970C** High Back Faux Leather Chair with Padded Arms and Chrome Finish Base

Overall Size: 27.75W x 28.25D x 42.75 - 46.75H
Seat: 20W x 28.75D x 3.5T **Back:** 20W x 25.75H x 3.5T **Seat Range:** 18-22
Arms to Floor: 26 **Carton Wt:** 45 **UPS Wt:** 57 **COM:** N/A
Carton: 32L x 26W x 14H **Cube:** 6.74 **Options:** CG50, SW70
Features: 1, 4, 5, 8, 9 **Control:** Locking Tilt
Notes: KY In-Stock: -U6 Black and -U42 Charcoal Grey

Fabric	Updated List Price
Faux Leather -U6 Black -U11 White -U28 Cream -U42 Charcoal Grey	450.00

NJ KY TX **FL92017C** Mid-Back Faux Leather Chair with Padded Arms and Chrome Finish Base

Overall Size: 23W x 26.75D x 43H
Seat: 19.5W x 22.25D x 2.5T **Back:** 19.25W x 22.25H x 2.5T **Seat Range:** 19 - 22
Arms to Floor: 26.25 **Carton Wt:** 32 **UPS Wt:** 47 **COM:** N/A
Carton: 28L x 26W x 13H **Cube:** 5.4 **Options:** CG50, SW70
Features: 1, 4, 5, 8, 9 **Control:** Locking Tilt
Notes: NJ, KY and TX In-Stock: -U6 and -U11

Fabric	Updated List Price
Faux Leather -U6 Black -U11 White -U42 Charcoal Grey	370.00

KY **FL92011C** Low-Back Faux Leather Chair with Padded Arms and Chrome Finish Base

Overall Size: 23W x 26.75D x 36.25 - 38.75H
Seat: 18.25W x 20.75D x 2.75T **Back:** 19W x 19.75H x 2.75T **Seat Range:** 18.25 - 20.75
Arms to Floor: 26.25 **Carton Wt:** 32 **UPS Wt:** 38 **COM:** N/A
Carton: 25L x 24W x 13H **Cube:** 4.51 **Options:** CG50, SW70
Features: 1, 4, 5, 8, 9 **Control:** Locking Tilt
Notes: KY In-Stock: -U6 Black

Fabric	Updated List Price
Faux Leather -U6 Black -U11 White -U28 Cream -U42 Charcoal Grey	345.00

NJ, KY or TX In Stock

NJ **FL38610C** Low-Back Faux Leather Guest Chair with PP Arms and Chrome Finish Frame

Overall Size: 24.75W x 24.25D x 34H
Seat: 18.25W x 17.25D x 4T **Back:** 18.25W x 14.5H x 3T **Seat Range:** 19.75
Arms to Floor: 27.25 **Carton Wt:** 25 **UPS Wt:** 50 **COM:** N/A
Carton: 33L x 24W x 13H **Cube:** 5.95 **Options:** N/A
Features: N/A **Control:** N/A
Notes:

NEW

Fabric	Updated List Price
Faux Leather -U6 Black -U11 White -U42 Charcoal Grey	335.00

TX **FL38640C** Low-Back Faux Leather Guest Chair **with Casters,** PP Arms and Chrome Finish Frame

Overall Size: 24.75W x 24.25D x 34H
Seat: 18.25W x 17.25D x 4T **Back:** 18.25W x 14.5H x 3T **Seat Range:** 19.75
Arms to Floor: 27.25 **Carton Wt:** 25 **UPS Wt:** 50 **COM:** N/A
Carton: 33L x 24W x 13H **Cube:** 5.95 **Options:** N/A
Features: N/A **Control:** N/A
Notes: with Casters. TX In-Stock: -U6, -U11 and -U42

NEW

Fabric	Updated List Price
Faux Leather -U6 Black -U11 White -U42 Charcoal Grey	350.00

KY **EC51832MC** Mid-Back Bonded Leather Manager's Chair with Chrome Arms and Chrome Finish Base

Overall Size: 24.25W x 25.25D x 37 - 40.5H
Seat: 20W x 18.75D x 3T **Back:** 18.5W x 19.5H x 2.5T **Seat Range:** 18.25 - 21.75
Arms to Floor: 26 **Carton Wt:** 40 **UPS Wt:** 41 **COM:** N/A
Carton: 26L x 25W x 13H **Cube:** 4.89 **Options:** CG50, SW70
Features: 1, 4, 5, 8, 9 **Control:** Locking Tilt
Notes: KY In-Stock: -EC51 Chocolate

Fabric	Updated List Price
Bonded Leather -EC51 Chocolate -EC03 Black	500.00

NJ KY TX **FL5380C** High Back Executive Faux Leather Chair with Padded Arms and Chrome Finish Base

Overall Size: 23.25W x 26.75D x 45.75-49H
Seat: 19W x 19D x 3.25T **Back:** 18.25W x 26.75H x 3.5T **Seat Range:** 18.75 - 22
Arms to Floor: 27 **Carton Wt:** 45 **UPS Wt:** 86 **COM:** N/A
Carton: 40L x 26W x 17H **Cube:** 10.23 **Options:** CG50, SW70
Features: 1, 4, 5, 8, 9 **Control:** Locking Tilt
Notes: NJ and KY In-Stock: -U6. TX In-Stock: -U6, -U11 and -U42

New Color

Fabric	Updated List Price
Faux Leather -U6 Black -U11 White -U22 Smoke -U42 Charcoal Grey	565.00

NJ KY TX **FL5388C** Mid-Back Executive Faux Leather Chair with Padded Arms and Chrome Finish Base

Overall Size: 23.75W x 26D x 38.5 - 42H
Seat: 19W x 19D x 3.25T **Back:** 17.5W x 19.5H x 3T **Seat Range:** 18.5 - 22
Arms to Floor: 27.25 **Carton Wt:** 41 **UPS Wt:** 63 **COM:** N/A
Carton: 33L x 26W x 15H **Cube:** 7.44 **Options:** CG50, SW70
Features: 1, 4, 5, 8, 9 **Control:** Locking Tilt
Notes: NJ and KY In-Stock: -U6. TX In-Stock: -U6, -U11 and -U42

New Color

Fabric	Updated List Price
Faux Leather -U6 Black -U11 White -U22 Smoke -U42 Charcoal Grey	510.00

NJ TX **FL5385C** Mid-Back Faux Leather Visitor's Chair with Padded Arms and Chrome Finish Base

Overall Size: 24W x 25.5D x 35.75H
Seat: 19W x 19D x 2T **Back:** 18W x 18.75H x 2T **Seat Range:** 18 Fixed
Arms to Floor: 26.25 **Carton Wt:** 39 **UPS Wt:** 70 **COM:** N/A
Carton: 25L x 25W x 23H **Cube:** 8.31 **Options:** N/A
Features: N/A **Control:** N/A
Notes: NJ In-Stock: -U6. TX In-Stock: -U6, -U11 and -U42

NEW

Fabric	Updated List Price
Faux Leather -U6 Black -U11 White -U22 Smoke -U42 Charcoal Grey	452.00

NJ, KY or TX In Stock

KY **FL22991G** Mid-Back Faux Leather Chair with Gold Finish Arms and Base

Overall Size: 22.5W x 22D x 36.75-40.25H
Seat: 18.75W x 17D x 3.25T **Back:** 18.5W x 18.5H x 3.25T **Seat Range:** 18.25 - 22.25
Arms to Floor: 26 **Carton Wt:** 31 **UPS Wt:** 34 **COM:** N/A
Carton: 24L x 22W x 13H **Cube:** 3.97 **Options:** CG50, SW70
Features: 1, 4, 5, 8, 9 **Control:** Locking Tilt
Notes: Featuring Gold Finish Frame.
KY In-Stock: -U5 Navy, -U6 Black, -U11 White and -U28 Cream

Fabric	Updated List Price
Faux Leather -U5 Navy -U6 Black -U11 White -U28 Cream -U41 Saddle	370.00

KY **FL23591G** Mid-Back Faux Leather Chair with Gold Finish Arms and Base

Overall Size: 23.25W x 24.5D x 36.5 - 40.5H
Seat: 20W x 18.25D x 4.5T **Back:** 19.5W x 18.25H x 3.5T **Seat Range:** 18.25 - 22
Arms to Floor: 25 **Carton Wt:** 35 **UPS Wt:** 48 **COM:** N/A
Carton: 25L x 24W x 14H **Cube:** 4.8 **Options:** CG50, SW70
Features: 1, 4, 5, 8, 9 **Control:** Locking Tilt
Notes: Featuring Gold Finish Frame
KY In-Stock: -U6 Black and -U28 Cream

Fabric	Updated List Price
Faux Leather -U5 Navy -U6 Black -U28 Cream -U41 Saddle	560.00

Executive Seating - Faux Leather

NJ TX **FL6080** High Back Faux Leather Manager's Chair with Padded Arms and Black Nylon Base

Overall Size: 26.25W x 28D x 44 - 47.25H
Seat: 19.5W x 19.5D x 4.75T **Back:** 19.5W x 27.5H x 4T **Seat Range:** 18.5 - 21.5
Arms to Floor: 26.75 **Carton Wt:** 48 **UPS Wt:** 54 **COM:** N/A
Carton: 30L x 26W x 14H **Cube:** 6.3 **Options:** CG50, SW70
Features: 1, 4, 5, 8, 9 **Control:** Locking Tilt
Notes:
NEW
AVAILABLE SEPT. 2019

Fabric	List Price
Faux Leather -U15 Black -U24 Chocolate	450.00

NJ TX **FL6081** Mid-Back Faux Leather Manager's Chair with Padded Arms and Black Nylon Base

Overall Size: 26.25W x 28D x 38.5 - 41.75H
Seat: 19.5W x 19.5D x 4.75T **Back:** 19.5W x 22.75H x 4T **Seat Range:** 18.5 - 21.5
Arms to Floor: 26.75 **Carton Wt:** 42 **UPS Wt:** 48 **COM:** N/A
Carton: 29L x 24W x 14H **Cube:** 5.6 **Options:** CG50, SW70
Features: 1, 4, 5, 8, 9 **Control:** Locking Tilt
Notes:
NEW
AVAILABLE SEPT. 2019

Fabric	List Price
Faux Leather -U15 Black -U24 Chocolate	395.00

NJ TX **FL6085** Mid-Back Faux Leather Visitor's Chair with Padded Arms and Black Base

Overall Size: 26.5W x 25.5D x 40.5H
Seat: 21W x 21.5D x 4.5T **Back:** 20.5W x 23.25H x 4.5T **Seat Range:** 19 Fixed
Arms to Floor: 27.5 **Carton Wt:** 39 **UPS Wt:** 41 **COM:** N/A
Carton: 28L x 23W x 13H **Cube:** 4.8 **Options:** CG50, SW70
Features: N/A **Control:** N/A
Notes:
NEW
AVAILABLE SEPT. 2019

Fabric	List Price
Faux Leather -U15 Black -U24 Chocolate	360.00

FL2604C High Back Executive Faux Leather Chair with Padded Arms and Chrome Base Finish

Overall Size: 25.25W x 28.25D x 43.5H
Seat: 19.5W x 19.5D x 3.5T **Back:** 19.5W x 23.5H x 3.5T **Seat Range:** 18.75-21.75
Arms to Floor: 27 **Carton Wt:** 39 **UPS Wt:** 45 **COM:** N/A
Carton: 27L x 26W x 13H **Cube:** 5.28 **Options:** CG50, SW70
Features: 1, 4, 5, 8, 9 **Control:** Locking Tilt
Notes:

Fabric	Updated List Price
Faux Leather -U6 Black	425.00

NJ, KY or TX In Stock

NJ KY TX **FL660** Faux Leather Manager's Chair with Padded Arms

Overall Size: 27.25W x 26.75D x 39.25 - 42.25H
Seat: 20.25W x 18.75D x 4.5T **Back:** 20.5W x 21.75H x 4.25T **Seat Range:** 18.25 - 21.25
Arms to Floor: 26 **Carton Wt:** 38 **UPS Wt:** 46 **COM:** N/A
Carton: 26L x 26W x 14H **Cube:** 5.47 **Options:** CG50, SW70
Features: 1, 4, 5, 8, 9 **Control:** Locking Tilt
Notes: TX In-Stock: -U2, -U42 and -U6. KY In-Stock: -U6 Black

Fabric	Updated List Price
Faux Leather -U6 Black -U2 Chocolate -U42 Charcoal Grey *New Color*	280.00

KY **FL605** Faux Leather Manager's Chair with Padded Arms

Overall Size: 26W x 26D x 40.5H
Seat: 20W x 18D x 4T **Back:** 19.5W x 21H x 4T **Seat Range:** 18.75 -21.75
Arms to Floor: 26.5 **Carton Wt:** 38 **UPS Wt:** 44 **COM:** N/A
Carton: 27L x 24W x 14H **Cube:** 5.25 **Options:** CG50, SW70
Features: 1, 4, 5, 8, 9 **Control:** Locking Tilt
Notes: Replaces EC605
KY In-Stock: -U2 Chocolate, -U6 Black and -U42 Charcoal Grey

Fabric	Updated List Price
Faux Leather -U6 Black -U2 Chocolate -U42 Charcoal Grey *New Color*	300.00

KY **FL9097** Oversized Faux Leather Executive Chair with Padded Loop Arms

Overall Size: 26W x 31D x 46H
Seat: 23W x 21D x 4T **Back:** 21W x 29H x 5T **Seat Range:** 18.5 -22
Arms to Floor: 28 **Carton Wt:** 42 **UPS Wt:** 59 **COM:** N/A
Carton: 31L x 26W x 15H **Cube:** 6.99 **Options:** CG50, SW70
Features: 1, 4, 5, 8, 9 **Control:** Locking Tilt
Notes:

Fabric	Updated List Price
Faux Leather -U6 Black	450.00

FLH24981-U1/FLH24987-U6 Faux Leather Mid Back Manager's Chair with Padded Flip Arms and Coated Base

Overall Size: 28W x 26D x 40-43H
Seat: 21W x 19D x 5T **Back:** 19.5W x 22.25H x 4.25T **Seat Range:** 18-21
Arms to Floor: 27.25 **Carton Wt:** 36 **UPS Wt:** 52 **COM:** N/A
Carton: 27L x 26W x 15H **Cube:** 6.09 **Options:** CG50, SW70
Features: 1, 4, 5, 8, 9 **Control:** Locking Tilt
Notes:

Fabric	Updated List Price
FLH24981-U1 Cocoa/Espresso **FLH24987-U6** Titanium/Black	395.00

NJ TX **FL89675** Faux Leather Manager's Chair with Flip Arms

Overall Size: 27W x 26D x 42H
Seat: 20W x 20D x 4T **Back:** 19.75W x 22H x 4T **Seat Range:** 17.25 -21
Arms to Floor: 24.25 **Carton Wt:** 44 **UPS Wt:** 38 **COM:** N/A
Carton: 26L x 23W x 13H **Cube:** 4.49 **Options:** CG50, SW70
Features: 1, 4, 5, 8, 9 **Control:** Locking Tilt
Notes: NJ In-Stock: -U6. TX In-Stock: -U2 and -U6.

Fabric	Updated List Price
Faux Leather -U6 Black -U2 Chocolate -U42 Charcoal Grey *New Color*	320.00

KY **FL1055** Faux Leather or Fabric Seat and Back Visitor's Chair with Sled Base

Overall Size: 23W x 23.75D x 34H
Seat: 20W x 20D x 4T **Back:** 20W x 14H x 3T **Seat Range:** 18.5 Fixed
Arms to Floor: 26.25 **Carton Wt:** 27 **UPS Wt:** 34 **COM:** N/A
Carton: 33L x 21W x 10H **Cube:** 4.0 **Options:** N/A
Features: N/A **Control:** N/A
Notes: **REPLACES** EX1055. NJ In-Stock: -U6.
KY In-Stock: -U6 Black and -W17 Woven Indigo

Fabric	Updated List Price
Faux Leather -U6 Black -U1 Espresso -W12 Woven Charcoal -W17 Woven Indigo	250.00

NJ, KY or TX In Stock

NJ **FL1033** Faux Leather or Fabric Visitor's Chair with Sled Base

Overall Size: 20.5W x 26.5D x 34H
Seat: 20.5W x 20D x 3T **Back:** 19.75W x 21.5H x 2T **Seat Range:** 19 Fixed
Arms to Floor: N/A **Carton Wt:** 21 **UPS Wt:** 26 **COM:** N/A
Carton: 32L x 21W x 8H **Cube:** 3.8 **Options:** N/A
Features: N/A **Control:** N/A
Notes: NJ In-Stock: -U6

Fabric	Updated List Price
Faux Leather -U6 Black -U1 Espresso Fabric -W12 Woven Charcoal -W17 Woven Indigo	230.00

NJ TX **FL38610** Low-Back Faux Leather Guest Chair with PP Arms and Black Finish Frame

Overall Size: 24.75W x 24.25D x 34H
Seat: 18.25W x 17.25D x 4T **Back:** 18.25W x 14.5H x 3T **Seat Range:** 19.75
Arms to Floor: 27.25 **Carton Wt:** 25 **UPS Wt:** 50 **COM:** N/A
Carton: 33L x 24W x 13H **Cube:** 5.95 **Options:** N/A
Features: N/A **Control:** N/A
Notes: TX In-Stock: -U2, -U42 and -U6.

NEW

Fabric	Updated List Price
Faux Leather -U6 Black -U11 White -U42 Charcoal Grey	320.00

NJ TX **FL38640** Low-Back Faux Leather Guest Chair **with Casters,** PP Arms and Black Finish Frame

Overall Size: 24.75W x 24.25D x 34H
Seat: 18.25W x 17.25D x 4T **Back:** 18.25W x 14.5H x 3T **Seat Range:** 19.75
Arms to Floor: 27.25 **Carton Wt:** 25 **UPS Wt:** 50 **COM:** N/A
Carton: 33L x 24W x 13H **Cube:** 5.95 **Options:** N/A
Features: N/A **Control:** N/A
Notes: with Casters

NEW

Fabric	Updated List Price
Faux Leather -U6 Black	335.00

Reception Tables

☼ NJ KY **MG1242S-NB** Brooklyn Clear Tempered Glass Top Coffee Table with Nickel Brush Legs

Overall Size: 42W x 24D x 16H
Carton Wt: 40 **UPS Wt:** 40
Carton: 46L x 27W x 5H **Cube:** 3.59
Notes:

Finish	List Price
Nickel Brush and Clear Glass	440.00

☼ NJ **MG1230R-NB** Brooklyn Clear Tempered Glass Round Top Coffee Table with Nickel Brush Legs

Overall Size: 30W x 30D x 16H
Carton Wt: 28 **UPS Wt:** 28
Carton: 34L x 33W x 5H **Cube:** 3.24
Notes:

Finish	List Price
Nickel Brush and Clear Glass	440.00

☼ NJ KY **MG0922S-NB** Brooklyn Clear Tempered Glass Square Top End Table with Nickel Brush Legs

Overall Size: 22W x 22D x 20H
Carton Wt: 16 **UPS Wt:** 16
Carton: 26L x 25W x 5H **Cube:** 1.88
Notes:

Finish	List Price
Nickel Brush and Clear Glass	350.00

■ *NJ, KY or TX In Stock* ☼ *TAA Compliant*

☼ NJ KY **MG0920R-NB** Brooklyn Clear Tempered Glass Round Top End Table with Nickel Brush Legs

Overall Size: 20W x 20D x 20H
Carton Wt: 14 **UPS Wt:** 14
Carton: 24L x 23W x 5H **Cube:** 1.73
Notes:

Finish	List Price
Nickel Brush and Clear Glass	350.00

NJ **BRK436-NB** Brooklyn Clear Tempered Glass Rectangular **Multi-Purpose Table** with Brushed Nickel Legs

Overall Size: 60W x 36D x 30.5H
Carton Wt: 98 **UPS Wt:** 127
Carton: 65L x 40W x 10H **Cube:** 15.04
Notes:

NEW

Finish	List Price
Brushed Nickel and Clear Glass	740.00

NJ **BRK437-NB** Brooklyn Clear Tempered Glass Round **Multi-Purpose Table** with Brushed Nickel Legs

Overall Size: 42W x 42D x 30.75H
Carton Wt: 70 **UPS Wt:** 97
Carton: 47L x 47W x 9H **Cube:** 11.5
Notes:

NEW

Finish	List Price
Brushed Nickel and Clear Glass	740.00

◆ NJ KY **FLWT433** Matte White Top Round **Multi-Purpose Table** with Metal Base

Overall Size: 41.25W x 41.25D x 29.75H
Carton1: 48L x 48W x 9H **Cube:** 12 **Carton Wt:** 86 **UPS Wt:** 101
Carton2: 29L x 15W x 14H **Cube:** 3.52 **Carton Wt:** 10 **UPS Wt:** 30
Notes: Ships in 2 Cartons. NJ In-Stock: -WHT

NEW

Finish	List Price
White Top with -BP Brass Plated Base -NB Brushed Nickel Base -WHT White Base	1125.00 930.00

◆ NJ KY **FLWA2140** Matte White Top Round **Coffee Table** with Metal Base

Overall Size: 35.5W x 35.5D x 18H
Carton1: 40L x 39W x 2H **Cube:** 1.8 **Carton Wt:** 22 **UPS Wt:** 22
Carton2: 25L x 25W x 19H **Cube:** 6.87 **Carton Wt:** 34 **UPS Wt:** 58
Notes: Ships in 2 Cartons. NJ In-Stock: -WHT

NEW

Finish	List Price
White Top with -BP Brass Plated Base -NB Brushed Nickel Base -WHT White Base	860.00 775.00

◆ NJ KY **FLWA9300** Matte White Top Round **Side Table** with Metal Base

Overall Size: 17.75W x 17.75D x 22.25H
Carton Wt: 18 **UPS Wt:** 22
Carton: 20L x 20W x 11H **Cube:** 2.54
Notes: NJ In-Stock: -WHT

NEW

Finish	List Price
White Top with -BP Brass Plated Base -NB Brushed Nickel Base -WHT White Base	375.00 295.00

■ *NJ, KY or TX In Stock* ☼ *TAA Compliant*

Shown:
WST17, WST12

WST17/WST17-WH/WST17-BK Wall Street 28" Accent/Corner Table with Chrome Frame and Espresso Finish Wood Top or Black (-BK) or White (-WH) Top

Overall Size: 28W x 28D x 17H

Carton Wt: 30 **UPS Wt:** 30
Carton: 32L x 30W x 5H **Cube:** 2.78

Notes White table tops are not color-matched to white reception seating
***New Color**

Finish	List Price
Chrome/ Espresso Chrome/White (-WH) Chrome/Black (-BK)	370.00

WST16-ESP/WST16-WH/WST16-BK Wall Street Multi-Purpose Side Table with Chrome Frame and Espresso Finish Wood Top or Black (-BK) or White (-WH) Top

Overall Size: 16W x 16D x 24.25H

Carton Wt: 18 **UPS Wt:** 41
Carton: 26L x 18W x 18H **Cube:** 4.87

Notes White table tops are not color-matched to white reception seating

Finish	List Price
Chrome/ Espresso (-ESP) Chrome/White (-WH) Chrome/Black (-BK)	280.00

YLD07 Yield Foyer/Sofa Table with Chrome Frame and Black Glass Top

Overall Size: 36W x 15D x 29H

Carton Wt: 37 **UPS Wt:** 37
Carton: 39L x 32W x 6H **Cube:** 4.33

Notes:

Finish	List Price
Chrome and Black Glass	370.00

WST07/WST07-WH/WST07-BK Wall Street Foyer/Sofa Table with Chrome Frame and Espresso Finish Wood Top or Black (-BK) or White (-WH) Top

Overall Size: 36W x 15D x 29H

Carton Wt: 38 **UPS Wt:** 42
Carton: 39L x 31W x 7H **Cube:** 4.89

Notes: White table tops are not color-matched to white reception seating
KY In-Stock: Chrome/Espresso and -WH Chrome/White ***New Color**

Finish	List Price
Chrome/ Espresso Chrome/White (-WH) Chrome/Black (-BK)	500.00

WST09/WST09-WH/WST09-BK Wall Street End Table with Chrome Frame and Espresso Finish Wood Top or Black (-BK) or White (-WH) Top

Overall Size: 22W x 15.75D x 18.5H

Carton Wt: 13 **UPS Wt:** 13
Carton: 25L x 20W x 5H **Cube:** 1.45

Notes: White table tops are not color-matched to white reception seating
KY In-Stock: Chrome/Espresso and -BK Chrome/BK ***New Color**

Finish	List Price
Chrome/ Espresso Chrome/White (-WH) Chrome/Black (-BK)	215.00

WST12/WST12-WH/WST12-BK Wall Street Coffee Table with Chrome Frame and Espresso Finish Wood Top or Black (-BK) or White (-WH) Top

Overall Size: 44W x 22D x 15H

Carton Wt: 31 **UPS Wt:** 31
Carton: 48L x 26W x 5H **Cube:** 3.61

Notes: White table tops are not color-matched to white reception seating
***New Color**

Finish	List Price
Chrome/ Espresso Chrome/White (-WH) Chrome/Black (-BK)	325.00

YLD09 Yield End Table with Chrome Frame and Black Glass Top

Overall Size: 22W x 15.75D x 18.5H

Carton Wt: 16 **UPS Wt:** 16
Carton: 26L x 21W x 5H **Cube:** 1.58

Notes:

Finish	List Price
Chrome and Black Glass	180.00

YLD17 Yield 28" Accent/Corner Table with Chrome Frame and Black Glass Top

Overall Size: 28W x 28D x 17H

Carton Wt: 35 **UPS Wt:** 35
Carton: 32L x 30W x 5H **Cube:** 2.78

Notes:

Finish	List Price
Chrome and Black Glass	265.00

YLD12 Yield Coffee Table with Chrome Frame and Black Glass Top

Overall Size: 44W x 22D x 15H

Carton Wt: 28 **UPS Wt:** 28
Carton: 48L x 23W x 5H **Cube:** 3.19

Notes:

Finish	List Price
Chrome and Black Glass	265.00

FLH5974BK Faux Leather Swivel Chair with Black Base

Overall Size: 26.5W x 26.75D x 30.25H
Seat: 21W x 20D x 3.5T **Back:** 22W x 12.5H x 2T **Seat Range:** 18.25 Fixed
Arms to Floor: 24 **Weight:** 32 **UPS Weight:** 83 **COM:** N/A
Carton: 30L x 27W x 21H **Cube:** 9.84 **Options:** N/A
Features: 1, 4 **Control:** N/A
Notes: 360° Swivel

NEW

Fabric	List Price
-U6 Black -U41 Saddle -U42 Charcoal Grey	465.00

FLH5969AL Faux Leather Swivel Chair with Aluminum Base

Overall Size: 27.5W x 31D x 44.5H
Seat: 25W x 21D x 2.75T **Back:** 23W x 27.25H x 2.75T **Seat Range:** 18.25 Fixed
Arms to Floor: N/A **Weight:** 35 **UPS Weight:** 126 **COM:** N/A
Carton: 32L x 31W x 26H **Cube:** 14.92 **Options:** N/A
Features: 1, 4 **Control:** N/A
Notes: 360° Swivel

NEW

Fabric	List Price
-U6 Black -U11 White -U42 Charcoal Grey	500.00

FL80228AL Faux Leather Chair with Aluminum Finish Base

Overall Size: 27W x 32D x 35.25H
Seat: 21W x 19.75D x 4.25T **Back:** 20W x 15.25H x 3T **Seat Range:** 16 Fixed
Arms to Floor: N/A **Weight:** 21 **UPS Weight:** 95 **COM:** N/A
Carton: 33L x 28W x 21H **Cube:** 11.22 **Options:** N/A
Features: N/A **Control:** N/A
Notes:
360° Swivel

NEW

AVAILABLE SEPT. 2019

Fabric	List Price
Faux Leather -U6 Black -U11 White -U42 Charcoal Grey Dillon Fabric	750.00 840.00

FL80228B Faux Leather Chair with Black Finish Base

Overall Size: 27W x 32D x 35.25H
Seat: 21W x 19.75D x 4.25T **Back:** 20W x 15.25H x 3T **Seat Range:** 16 Fixed
Arms to Floor: N/A **Weight:** 25 **UPS Weight:** 95 **COM:** N/A
Carton: 33L x 28W x 21H **Cube:** 11.22 **Options:** N/A
Features: N/A **Control:** N/A
Notes:
360° Swivel

NEW

AVAILABLE SEPT. 2019

Fabric	List Price
Faux Leather -U6 Black -U42 Charcoal Grey -U11 White Dillon Fabric	700.00

LS481C Swivel Chair with Chrome Base

Overall Size: 29.75W x 30D x 40.75H
Seat: 18.75W x 17.75D x 5.75T **Back:** 22W x 23H x 5T **Seat Range:** 18.25 Fixed
Arms to Floor: 22.75 **Weight:** 44 **UPS Weight:** 114 **COM:** N/A
Carton: 39L x 30W x 20H **Cube:** 13.54 **Options:** N/A
Features: 1, 4 **Control:** N/A
Notes: 360° Swivel

Fabric	Updated List Price
-U6 Black -U11 White -K14 Klein Azure -K26 Klein Charcoal	595.00

LS5387AL Vinyl Swivel Chair with Aluminum Base

Overall Size: 27W x 30.5D x 40H
Seat: 31.25W x 22D **Back:** 26W x 27H **Seat Range:** 18.5 Fixed
Arms to Floor: 24.75 **Weight:** 46 **UPS Weight:** 118 **COM:** N/A
Carton: 30L x 29W x 28H **Cube:** 14.09 **Options:** N/A
Features: 1, 4 **Control:** N/A
Notes: 360° Swivel

NEW

AVAILABLE AUG. 2019

Fabric	List Price
-R103 Dillon Stratus -R105 Dillon Blue -R107 Dillon Black	895.00

NJ **GNA50400** Faux Leather Lounge Chair with Molded Foam Seat and Back, Headrest and Chrome Base

Overall Size: 27.5W x 31.25D x 44.75H
Seat: 27.5W x 21.5D x 3T **Back:** 27.5W x 28.5H x 3T **Seat Range:** 18 Fixed
Arms to Floor: N/A **Weight:** 42 **UPS Weight:** 92 **COM:** N/A
Carton: 38L x 29W x 17H **Cube:** 10.84 **Options:** N/A
Features: N/A **Control:** N/A
Notes: NJ In-Stock: -R107 Dillon Black

NEW

AVAILABLE AUG. 2019

Fabric	List Price
-R103 Dillon Stratus -R105 Dillon Blue -R107 Dillon Black	795.00

NJ **THP** Lounge Chair with Padded Seat and Back, Sled Style Chrome Finish Base

Overall Size: 25.25W x 27.5D x 31.75H
Seat: 25.25W x 19D x 3T **Back:** 23.5W x 15.25H x 3T **Seat Range:** 18.5 Fixed
Arms to Floor: N/A **Weight:** 27 **UPS Weight:** 126 **COM:** N/A
Carton: 33L x 29W x 27H **Cube:** 14.95 **Options:** N/A
Features: N/A **Control:** N/A
Notes: NJ In-Stock: -U6 Black and -U11 White

NEW

AVAILABLE AUG. 2019

Fabric	List Price
-M78 Charcoal Faux Leather -U6 Black -U42 Charcoal Grey -U11 White A Dillon Fabric	400.00 450.00 515.00

NJ GG **YLD5130** Yield 31" Wide Chair with Chrome Base

Overall Size: 30.5W x 26.75D x 31H
Seat: 16W x 19.5D x 3.75T **Back:** 26W x 23H x 4T **Seat Range:** 16.5 Fixed
Arms to Floor: 20.5 **Carton Wt:** 43 **UPS Wt:** 123 **COM:** N/A
Carton: 32L x 28W x 28H **Cube:** 14.51 **Options:** N/A
Features: N/A **Control:** N/A
Notes: **UPS**able, **Oversized Package.**
360° Swivel

Fabric	Updated List Price
Faux Leather -B18 Black -W32 White	560.00

NJ GG **YLD5141** Yield 40" Wide Chair with Chrome Base

Overall Size: 38.5W x 30.5D x 30.5H
Seat: 24W x 22.5D x 3.75 **Back:** 31.5W x 13.75H x 4T **Seat Range:** 16.5 Fixed
Arms to Floor: 20.5 **Carton Wt:** 51 **UPS Wt:** 152 **COM:** N/A
Carton: 40L x 31W x 25H **Cube:** 17.94 **Options:** N/A
Features: N/A **Control:** N/A
Notes: **UPS**able, **Oversized Package**
360° Swivel

Fabric	Updated List Price
Faux Leather -B18 Black -W32 White	665.00

NVA51 Nova 31.5" Wide Chair with Foam-Filled Back and Seat Cushions, Protective Floor Glides and Four-Star Chrome Base

Overall Size: 31W x 30D x 33H
Seat: 21.25W x 18.25D x 3.75T **Back:** 19.75W x 14.75H x 5T **Seat Range:** 18.75 Fixed
Arms to Floor: 24.5 **Carton Wt:** 52 **UPS Wt:** 125 **COM:** N/A
Carton: 33L x 31W x 25H **Cube:** 14.8 **Options:** N/A
Features: 4 **Control:** N/A
Notes: **UPS**able, **Oversized Package**
360° Swivel

Fabric	Updated List Price
Faux Leather -B18 Black -W32 White -U9 Red	660.00

NJ, KY or TX In Stock *GREENGUARD Certified*

NJ KY TX

WST51A Wall Street Arm Chair with Chrome Base

Overall Size: 30.5W x 28D x 31H
Seat: 23W x 22D **Back:** 23W x 16H **Seat Range:** 17.5 Fixed
Arms to Floor: 26 **Carton Wt:** 70 **UPS Wt:** 95 **COM:** N/A
Carton: 31L x 26W x 24H **Cube:** 11.19 **Options:** N/A
Features: N/A **Control:** N/A
Notes: Stand Alone. TX In-Stock: -B18 Black and -E34 Espresso
KY In-Stock: -B18 Black

Fabric	Updated List Price
Faux Leather -B18 Black -E34 Espresso -W32 White -U22 Smoke	635.00

NJ KY TX

WST51LF Left Arm Facing Wall Street Modular Component with Chrome Base

Overall Size: 27W x 28D x 31H
Seat: 23W x 22D **Back:** 23W x 16H **Seat Range:** 17.5 Fixed
Arms to Floor: 26 **Carton Wt:** 55 **UPS Wt:** 79 **COM:** N/A
Carton: 29L x 25W x 22H **Cube:** 9.24 **Options:** N/A
Features: N/A **Control:** N/A
Notes: Use as Part of Sofa, Loveseat or Sectional.
TX In-Stock: -B18 Black. KY In-Stock: -B18 Black

Fabric	Updated List Price
Faux Leather -B18 Black -E34 Espresso -W32 White -U22 Smoke	575.00

NJ TX

WST51N Armless Wall Street Modular Component with Chrome Base

Overall Size: 23W x 28D x 31H
Seat: 23W x 22D **Back:** 23W x 16H **Seat Range:** 17.5 Fixed
Arms to Floor: N/A **Carton Wt:** 39 **UPS Wt:** 58 **COM:** N/A
Carton: 26L x 25W x 18H **Cube:** 6.77 **Options:** N/A
Features: N/A **Control:** N/A
Notes: Use as Stand Alone or Part of Sofa, Loveseat or Sectional.
TX In-Stock: -B18 Black

Fabric	Updated List Price
Faux Leather -B18 Black -E34 Espresso -W32 White -U22 Smoke	485.00

NJ TX

WST51RF Right Arm Facing Wall Street Modular Component with Chrome Base

Overall Size: 27W x 28D x 31H
Seat: 23W x 22D **Back:** 23W x 16H **Seat Range:** 17.5 Fixed
Arms to Floor: 26 **Carton Wt:** 55 **UPS Wt:** 79 **COM:** N/A
Carton: 29L x 24W x 23H **Cube:** 9.26 **Options:** N/A
Features: N/A **Control:** N/A
Notes: Use as Part of Sofa, Loveseat or Sectional
TX In-Stock: -B18 Black

Fabric	Updated List Price
Faux Leather -B18 Black -E34 Espresso -W32 White -U22 Smoke	575.00

NJ KY TX

WST51C Corner Wall Street Modular Component with Chrome Base

Overall Size: 28W x 28D x 31H
Seat: 23W x 22D **Back:** 23W x 16H **Seat Range:** 17.5 Fixed
Arms to Floor: N/A **Carton Wt:** 54 **UPS Wt:** 92 **COM:** N/A
Carton: 29L x 26W x 25H **Cube:** 10.91 **Options:** N/A
Features: N/A **Control:** N/A
Notes: Use as Part of Corner Sectional
TX In-Stock: -B18 Black. KY In-Stock: -B18 Black

Fabric	Updated List Price
Faux Leather -B18 Black -E34 Espresso -W32 White -U22 Smoke	635.00

KY

WST51P Center Wall Street Modular Component, Chrome Base with AC and USB 3.0 Charging Station.

Overall Size: 6.5W x 28.25D x 20H
Carton Wt: 19 **UPS Wt:** 21 **COM:** N/A
Carton: 29L x 21W x 7H **Cube:** 2.38 **Options:** N/A
Features: N/A **Control:** N/A
Notes: **UL Certified.** KY In-Stock: -B18 Black

Fabric	Updated List Price
Faux Leather -B18 Black -E34 Espresso -W32 White -U22 Smoke	355.00

NJ, KY or TX In Stock GREENGUARD Certified

NJ KY

WST51OP Ottoman Wall Street Modular Component, Chrome Base with AC and USB 3.0 Charging Station.

Overall Size: 29.25W x 24D x 17.25H
Seat: 29.25W x 24D x 6T **Seat Range:** 17.25 Fixed
Arms to Floor: N/A **Carton Wt:** 33 **UPS Wt:** 44 **COM:** N/A
Carton: 30L x 25W x 12H **Cube:** 5.20 **Options:** N/A
Features: N/A **Control:** N/A
Notes: **UL Certified.** KY In-Stock: -B18 Black

Fabric	Updated List Price
Faux Leather -B18 Black -E34 Espresso -W32 White -U22 Smoke	595.00

NJ, KY or TX In Stock GREENGUARD Certified

NJ KY **ATH51** Anthony 26" Wide Chair with Chrome Base

Overall Size: 27W x 33D x 33H
Seat: 26W x 22D x 5.5T **Back:** 26W x 15H x 5.5T **Seat Range:** 18.5 Fixed
Arms to Floor: N/A **Carton Wt:** 39 **UPS Wt:** 110 **COM:** N/A
Carton: 32L x 27W x 26H **Cube:** 13 **Options:** N/A
Features: N/A **Control:** N/A
Notes: UPSable, **Oversized Package.** Lounge Specialty Seating.
NJ and KY In-Stock: -**B18 Black PU.**

Fabric	Updated List Price
-B18 Black PU -W32 White PU	595.00

KY **ATH52** Anthony 57.5" Wide Loveseat with Chrome Base

Overall Size: 58W x 32.75D x 32.5H
Seat: 57.5W x 22D x 5.5T **Back:** 57.5W x 15H x 5.5T **Seat Range:** 18.5 Fixed
Arms to Floor: N/A **Carton Wt:** 76 **UPS Wt:** No UPS **COM:** N/A
Carton: 58L x 32W x 26H **Cube:** 27.9 **Options:** N/A
Features: N/A **Control:** N/A
Notes: Lounge Specialty Seating
KY In-Stock: -**B18 Black PU.**

Fabric	Updated List Price
-B18 Black PU -W32 White PU	1000.00

KY **ATH51CG** Anthony 26" Wide Chair with Gold Base

Overall Size: 26W x 33D x 32.5H
Seat: 26W x 22D x 5.5T **Back:** 26W x 15H x 5.5T **Seat Range:** 18.5 Fixed
Arms to Floor: N/A **Carton Wt:** 40 **UPS Wt:** 110 **COM:** N/A
Carton: 32L x 27W x 26H **Cube:** 13 **Options:** N/A
Features: N/A **Control:** N/A
Notes: UPSable, **Oversized Package.** Lounge Specialty Seating
KY In-Stock: -**B18 Black PU.**

Fabric	Updated List Price
-B18 Black PU -W32 White PU	595.00

ATH52CG Anthony 57.5" Wide Loveseat with Gold Base

Overall Size: 57.5W x 33D x 32.5H
Seat: 57.5W x 22D x 5.5T **Back:** 57.5W x 15H x 5.5T **Seat Range:** 18.5 Fixed
Arms to Floor: N/A **Carton Wt:** 76 **UPS Wt:** No UPS **COM:** N/A
Carton: 58L x 32W x 26H **Cube:** 27.9 **Options:** N/A
Features: N/A **Control:** N/A
Notes: Lounge Specialty Seating

Fabric	Updated List Price
-B18 Black PU -W32 White PU	1000.00

NJ **PAC51** Pacific Arm Chair in Fabric with Chrome Finish Legs

Overall Size: 32W x 30.5D x 29.5H
Seat: 23W x 22D x 5T **Back:** 23.5W x 12.25H x 4.75T **Seat Range:** 17.5 Fixed
Arms to Floor: 24.5 **Carton Wt:** 49 **UPS Wt:** 102 **COM:** 6 yds.
Carton: 30L x 29W x 24H **Cube:** 12.08 **Options:** N/A
Features: N/A **Control:** N/A
Notes: UPSable, **Oversized Package.**
NJ In-Stock: -M19 and -M59
For additional Custom Fabrics, please see page 35. ***New Colors***

Fabric	Updated List Price
-M5 Tangerine -M17 Green -M19 Navy -M52 Cream -M59 Cement	565.00

NJ **PAC52** Pacific Loveseat in Fabric with Chrome Finish Legs

Overall Size: 51.5W x 30.5D x 29.5H
Seat: 42W x 22D x 5T **Back:** 42W x 12.25H x 4.75T **Seat Range:** 17.5 Fixed
Arms to Floor: 24.5 **Carton Wt:** 67 **UPS Wt:** 143 **COM:** 10 yds.
Carton: 43L x 31W x 22H **Cube:** 16.97 **Options:** N/A
Features: N/A **Control:** N/A
Notes: UPSable, **Oversized Package.**
NJ In-Stock: -M19 and -M59
For additional Custom Fabrics, please see page 35. ***New Colors***

Fabric	Updated List Price
-M5 Tangerine -M17 Green -M19 Navy -M52 Cream -M59 Cement	775.00

NJ, KY or TX In Stock

NJ **PAC53** Pacific Sofa in Fabric with Chrome Finish Legs

Overall Size: 72.5W x 30.5D x 29.5H
Seat: 63.5W x 22D x 5T **Back:** 63.5W x 12.25H **Seat Range:** 17.5 Fixed
Arms to Floor: 24.5 **Carton Wt:** 90 **UPS Wt:** No UPS **COM:** 14 yds.
Carton: 64L x 31W x 22H **Cube:** 25.25 **Options:** N/A
Features: N/A **Control:** N/A
Notes: Non-UPSable. NJ In-Stock: -M19 and -M59
For additional Custom Fabrics, please see page 35. ***New Colors***

Fabric	Updated List Price
-M17 Green -M19 Navy -M59 Cement	1025.00

NJ KY TX **PAC51** Pacific Arm Chair with Chrome Finish Legs

Overall Size: 32W x 30.5D x 29.5H
Seat: 23W x 22D x 5T **Back:** 23.5W x 12.25H x 4.75T **Seat Range:** 17.5 Fixed
Arms to Floor: 24.5 **Carton Wt:** 49 **UPS Wt:** 102 **COM:** 6 yds.
Carton: 30L x 29W x 24H **Cube:** 12.08 **Options:** N/A
Features: N/A **Control:** N/A
Notes: UPSable, **Oversized Package. Also available in Dillon Fabrics.**
NJ In-Stock: -**V18.** TX In-Stock: -**V18 Black. KY In-Stock: -R101, -R105,** -V18 & -V34. For additional Custom Fabrics, please see page 35.

Fabric	Updated List Price
-V18 Vinyl Black -V34 Vinyl Espresso -R101 Dillon Snow -R105 Dillon Blue -R107 Dillon Black	530.00 625.00

NJ KY TX **PAC52** Pacific Loveseat with Chrome Finish Legs

Overall Size: 51.5W x 30.5D x 29.5H
Seat: 42W x 22D x 5T **Back:** 42W x 12.25H x 4.75T **Seat Range:** 17.5 Fixed
Arms to Floor: 24.5 **Carton Wt:** 67 **UPS Wt:** 143 **COM:** 10 yds.
Carton: 43L x 31W x 22H **Cube:** 16.97 **Options:** N/A
Features: N/A **Control:** N/A
Notes: UPSable, **Oversized Package. Also available in Dillon Fabrics.**
NJ In-Stock: -**V18 Black.** TX In-Stock: -**V18 Black. KY In-Stock: -V18, -V34**
For additional Custom Fabrics, please see page 35.

Fabric	Updated List Price
-V18 Vinyl Black -V34 Vinyl Espresso -R101 Dillon Snow -R105 Dillon Blue -R107 Dillon Black	725.00 875.00

NJ KY TX **PAC53** Pacific Sofa with Chrome Finish Legs

Overall Size: 72.5W x 30.5D x 29.5H
Seat: 63.5W x 22D x 5T **Back:** 63.5W x 12.25H **Seat Range:** 17.5 Fixed
Arms to Floor: 24.5 **Carton Wt:** 90 **UPS Wt:** No UPS **COM:** 14 yds.
Carton: 64L x 31W x 22H **Cube:** 25.25 **Options:** N/A
Features: N/A **Control:** N/A
Notes: Non-UPSable. **Also available in Dillon Fabrics.**
NJ In-Stock: -**V18 Black.** TX In-Stock: -**V18 Black. KY In-Stock: -R105, V-18, V-34.**
For additional Custom Fabrics, please see page 35.

Fabric	Updated List Price
-V18 Vinyl Black -V34 Vinyl Espresso -R101 Dillon Snow -R105 Dillon Blue -R107 Dillon Black	995.00 1225.00

NJ KY **ATL51** Atlantic Arm Chair in Dillon Fabric with a Single UL Approved AC and USB 3.0 Charging Station, Chrome Finish Legs

Overall Size: 32W x 30.5D x 29.5H
Seat: 23W x 22D x 5T **Back:** 23.5W x 12.25H x 4.75T **Seat Range:** 18 Fixed
Arms to Floor: 24.5 **Carton Wt:** 53 **UPS Wt:** 100 **COM:** 6 yds.
Carton: 30L x 29W x 24H **Cube:** 12.08 **Options:** N/A
Features: N/A **Control:** N/A
Notes: UPSable, **Oversized Package. Single Power Unit. UL Certified.**
KY In-Stock: -R105, -R107. For additional Custom Fabrics, please see page 36.

Fabric	Updated List Price
-R101 Dillon Snow -R105 Dillon Blue -R107 Dillon Black	730.00

NJ KY **ATL52** Atlantic Loveseat in Dillon Fabric with Dual UL Approved AC and USB 3.0 Charging Station, Chrome Finish Legs

Overall Size: 51.5W x 30.5D x 29.5H
Seat: 42W x 22D x 5T **Back:** 42W x 12.25H x 4.75T **Seat Range:** 17.5 Fixed
Arms to Floor: 24.5 **Carton Wt:** 68 **UPS Wt:** 143 **COM:** 10 yds.
Carton: 43L x 31W x 22H **Cube:** 16.97 **Options:** N/A
Features: N/A **Control:** N/A
Notes: UPSable, **Oversized Package. Dual Power Unit. UL Certified.**
KY In-Stock: -R105, -R107. For additional Custom Fabrics, please see page 36.

Fabric	Updated List Price
-R101 Dillon Snow -R105 Dillon Blue -R107 Dillon Black	1040.00

NJ, KY or TX In Stock

NJ KY **ATL53** Atlantic Sofa in Dillon Fabric with Dual UL Approved AC and USB 3.0 Charging Station, Chrome Finish Legs

Overall Size: 72.5W x 30.5D x 29.5H
Seat: 63.5W x 22D x 5T **Back:** 63.5W x 12.25H **Seat Range:** 17.5 Fixed
Arms to Floor: 24.5 **Carton Wt:** 90 **UPS Wt:** No UPS **COM:** 14 yds.
Carton: 64L x 31W x 22H **Cube:** 25.25 **Options:** N/A
Features: N/A **Control:** N/A
Notes: **Non-UPS**able. **Dual Power Unit. UL Certified. KY In-Stock: -R105 and -R107.** For additional Custom Fabrics, please see page 36.

Fabric	Updated List Price
-R101 Dillon Snow -R105 Dillon Blue -R107 Dillon Black	1455.00

Reception Seating - Wood

WD483 Accent Chair with Coffee Finish Wood Legs

Overall Size: 28.75W x 25.75D x 31H
Seat: 20W x 20.25D x 6.25T **Back:** 23W x 12.5H x 3.75T **Seat Range:** 18.25 Fixed
Arms to Floor: 22.75 **Weight:** 29 **UPS Weight:** 77 **COM:** N/A
Carton: 29L x 27W x 20H **Cube:** 9.06 **Options:** N/A
Features: N/A **Control:** N/A
Notes:

Fabric	Updated List Price
Coffee Finish with -M24 Milford Dove -M25 Milford Toast -M48 Milford Asphalt	525.00

KY **VVN** Vivian Accent Chair with Espresso Finish Wood Legs

Overall Size: 25W x 23D x 32H
Seat: 20W x 20.5D **Back:** 17.5W x 12.25H **Seat Range:** N/A
Arms to Floor: N/A **Weight:** 28 **UPS Weight:** 60 **COM:** N/A
Carton: 26L x 25W x 19H **Cube:** 7.14 **Options:** N/A
Features: N/A **Control:** N/A
Notes:

Fabric	Updated List Price
Espresso Finish With -L32 Linen -V14 Azure Velvet -V17 Otter Velvet	435.00

KY **MST55** Main Street Guest Chair with Espresso Finish Wood Legs

Overall Size: 24.25W x 26.5D x 34.5H
Seat: 18.25W x 22.5D **Back:** 24.25W x 15.25H **Seat Range:** 19.25 Fixed
Arms to Floor: 24.5 **Weight:** 29 **UPS Weight:** 83 **COM:** N/A
Carton: 26L x 26W x 25H **Cube:** 9.78 **Options:** N/A
Features: N/A **Control:** N/A
Notes:

Fabric	Updated List Price
Espresso Finish With -S22 Woven Seaweed -C28 Woven Wheat -W11 Woven Chocolate -W12 Woven Charcoal -W17 Woven Indigo	332.00

KY **ETN** Ethan Accent Chair with Espresso Finish Wood Legs

Overall Size: 30W x 26D x 29H
Seat: 21W x 19.5D **Back:** 29.75W x 11.75H **Seat Range:** 18.5 Fixed
Arms to Floor: N/A **Weight:** 35 **UPS Weight:** 95 **COM:** N/A
Carton: 30L x 27W x 24H **Cube:** 11.25 **Options:** N/A
Features: N/A **Control:** N/A
Notes:

Fabric	Updated List Price
Espresso Finish With -L37 Blue Denim -L38 Linen -PD22 Cranberry -PD24 Cocoa -PD26 Pewter	446.00

CPR51 Couper Accent Chair with Coffee Finish Wood Legs

Overall Size: 29W x 29.25D x 32H
Seat: 18W x 19D x 5T **Back:** 18W x 20H x 4T **Seat Range:** 18.75 Fixed
Arms to Floor: N/A **Weight:** 38 **UPS Weight:** 98 **COM:** N/A
Carton: 30L x 29W x 23H **Cube:** 11.57 **Options:** N/A
Features: N/A **Control:** N/A
Notes:

Fabric	Updated List Price
Coffee Finish With -M55 Dove -M19 Navy -M18 Taupe -M17 Green	448.00

NJ, KY or TX In Stock

MAE Mattie Accent Chair with Coffee Finish Wood Legs

Overall Size: 28W x 28.5D x 36.75H
Seat: 20W x 20.25D x 6.5T **Back:** 23.5W x 17.5H x 3.75T **Seat Range:** 19.5 Fixed
Arms to Floor: 25 **Weight:** 38 **UPS Weight:** 103 **COM:** N/A
Carton: 29L x 29W x 25H **Cube:** 12.16 **Options:** N/A
Features: N/A **Control:** N/A
Notes:

Fabric	Updated List Price
Coffee Finish With -M5 Tangerine -M17 Green -M19 Navy	632.00

KY **SHE** Shelly Tufted Chair with Coffee Finish Wood Legs

Overall Size: 27.75W x 29.75D x 33.5H
Seat: 17.5W x 19.5D x 4.5T **Back:** 23.5W x 17.5H x 3T **Seat Range:** 17 Fixed
Arms to Floor: N/A **Weight:** 33 **UPS Weight:** 101 **COM:** N/A
Carton: 31L x 29W x 23H **Cube:** 11.96 **Options:** N/A
Features: N/A **Control:** N/A
Notes: **KY In-Stock: -K21 Sea**

Fabric	Updated List Price
Coffee Finish With -K14 Azure -K21 Sea -K26 Charcoal -L32 Linen	488.00

CHA51 Chatou Accent Chair with Coffee Finish Wood Legs

Overall Size: 26.75W x 30.75D x 34.5H
Seat: 18.5W x 21D x 7.5T **Back:** 24W x 15.5H x 5T **Seat Range:** 19 Fixed
Arms to Floor: 24 **Weight:** 37 **UPS Weight:** 102 **COM:** N/A
Carton: 31L x 28W x 24H **Cube:** 12.05 **Options:** N/A
Features: N/A **Control:** N/A
Notes:

Fabric	Updated List Price
Coffee Finish With -V36 Emerald Green -V37 Charcoal -V38 Midnight Blue	532.00

RHD51 Rhodes Accent Chair with Coffee Finish Wood Legs

Overall Size: 26.75W x 31D x 32.75H
Seat: 20W x 21D x 9.25T **Back:** 23W x 13.5H x 5T **Seat Range:** 19 Fixed
Arms to Floor: N/A **Weight:** 34 **UPS Weight:** 106 **COM:** N/A
Carton: 31L x 28W x 25H **Cube:** 12.5 **Options:** N/A
Features: N/A **Control:** N/A
Notes:

Fabric	Updated List Price
Coffee Finish With -M17 Green -M21 Blue -M55 Dove	480.00

MST51 Main Street Chair with Espresso Finish Wood Accents

Overall Size: 30W x 29.5D x 32H
Seat: 23.75W x 23D **Back:** 24.5W x 17H **Seat Range:** 18 Fixed
Arms to Floor: 25.25 **Carton Wt:** 56 **UPS Wt:** 89 **COM:** 5 yds.
Carton: 29L x 25W x 25H **Cube:** 10.49 **Options:** N/A
Features: N/A **Control:** N/A
Notes: Weight Capacity Limit: 265 lbs.
Also available in Custom Fabric, see page 37.

Fabric	Updated List Price
Espresso Finish w/ Ave Six Fabric -C28 Woven Wheat -S22 Woven Seaweed -W12 Woven Charcoal -W17 Woven Indigo	625.00

MST52 Main Street Loveseat with Espresso Finish Wood Accents

Overall Size: 49.25W x 29.5D x 32H
Seat: 43.5W x 22.5D **Back:** 44.5W x 17H **Seat Range:** 18 Fixed
Arms to Floor: 25.25 **Carton Wt:** 86 **UPS Wt:** 150 **COM:** 6 yds.
Carton: 46L x 29W x 23H **Cube:** 17.77 **Options:** N/A
Features: N/A **Control:** N/A
Notes: Weight Capacity Limit: 529 lbs.
Also available in Custom Fabric, see page 37.

Fabric	Updated List Price
Espresso Finish w/ Ave Six Fabric -C28 Woven Wheat -S22 Woven Seaweed -W12 Woven Charcoal -W17 Woven Indigo	870.00

NJ, KY or TX In Stock

MST53 Main Street Sofa with Espresso Finish Wood Accents

Overall Size: 75W x 30.75D x 32.75H
Seat: 69W x 21.5D **Back:** 69W x 27H **Seat Range:** 18.25 Fixed
Arms to Floor: 26 **Carton Wt:** 111 **UPS Wt:** No UPS **COM:** 7.5 yds.
Carton: 69L x 29W x 22H **Cube:** 25.47 **Options:** N/A
Features: N/A **Control:** N/A
Notes: Weight Capacity Limit: 650 lbs.
Also available in Custom Fabric, see page 37.

Fabric	Updated List Price
Espresso Finish w/ Ave Six Fabric	
-C28 Woven Wheat -S22 Woven Seaweed -W12 Woven Charcoal -W17 Woven Indigo	1195.00

KY **DVS51** 28.5” Wide Fabric Armchair with Solid Wood Frame

Overall Size: 26.5W x 28.5D x 32.25H
Seat: 24.25W x 19.5D x 4T **Back:** 23.5W x 17H x 3.5T **Seat Range:** 17.25 Fixed
Arms to Floor: 22.5 **Carton Wt:** 31 **UPS Wt:** 55 **COM:** 1.5 yds.
Carton: 28L x 25W x 16H **Cube:** 6.48 **Options:** N/A
Features: N/A **Control:** N/A
Notes:

Fabric	Updated List Price
-K12 Klein Otter -K14 Klein Azure -K21 Klein Sea -K26 Klein Charcoal -L32 Linen	480.00
A	515.00
B	555.00
C	605.00
R	672.00

DVS52 Fabric Loveseat with Solid Wood Frame

Overall Size: 52W x 29D x 32H
Seat: 48.75W x 19.5D x 3.5T **Back:** 48.75W x 17H x 3.5T **Seat Range:** 16.5 Fixed
Arms to Floor: 22.25 **Carton Wt:** 53 **UPS Wt:** 96 **COM:** 5 yds.
Carton: 52L x 25W x 15H **Cube:** 11.28 **Options:** N/A
Features: N/A **Control:** N/A
Notes: **UPS**able, **Oversized Package.**

Fabric	Updated List Price
-K12 Klein Otter -K14 Klein Azure -K21 Klein Sea -K26 Klein Charcoal -L32 Linen	785.00
A	835.00
B	898.00
C	976.00
R	1085.00

KY **WDN51** 28.5” Wide Fabric Armchair with Solid Wood Frame

Overall Size: 27.25W x 29.25D x 32.25H
Seat: 24W x 20D x 5.5T **Back:** 23.5W x 23H x 5T **Seat Range:** 17 Fixed
Arms to Floor: 21.25 **Carton Wt:** 34 **UPS Wt:** 55 **COM:** 1.5 yds.
Carton: 28L x 25W x 16H **Cube:** 6.48 **Options:** N/A
Features: N/A **Control:** N/A
Notes:

Fabric	Updated List Price
-K14 Klein Azure -K21 Klein Sea -K26 Klein Charcoal -L32 Linen	480.00

Reception Seating - Wood Modular

WD380 Medium Oak Finish Visitor’s Chair

Overall Size: 23W x 26D x 34H
Seat: 21W x 18D x 4T **Back:** 20W x 17.5H x 3T **Seat Range:** 18 Fixed
Arms to Floor: 26.75 **Carton Wt:** 27 **UPS W:** 36 **COM:** 1.75
Carton: 28L x 22W x 12H **Cube:** 4.27 **Options:** N/A
Features: N/A **Control:** N/A
Notes: No Tools Required for Assembly. No Add-On Kit.

Fabric	Updated List Price
-K103 Herb, -K100 Luna, -363 Black Triangle or -U6 Black Faux Leather	335.00
A	360.00
B	384.00
C	418.00
R	465.00

NJ **WD383** Mahogany Finish Visitor’s Chair

Overall Size: 22.5W x 24.75D x 32.75H
Seat: 20.25W x 18D x 4.5T **Back:** 20.25W x 15.25H x 4T **Seat Range:** 17.75 Fixed
Arms to Floor: 26.5 **Carton Wt:** 22 **UPS Wt:** 33 **COM:** 1.75
Carton: 28L x 22W x 11H **Cube:** 3.92 **Options:** N/A
Features: N/A **Control:** N/A
Notes: No Tools Required for Assembly.
NJ In-Stock: -363 Black Triangle, -K114 Ruby & -U

Fabric	Updated List Price
-K114 Ruby, -K102 Ash, -363 Black Triangle or -U6 Black Faux Leather	335.00
A	360.00
B	384.00
C	418.00
R	465.00

NJ **WA383** Mahogany Finish Modular Single Add-On Kit

Overall Size: Adds 21.5” to Overall Width
Seat: 20.25W x 18D x 4.5T **Back:** 20.25W x 15.25H x 4T **Seat Range:** 17.75 Fixed
Arms to Floor: 26.5 **Carton Wt:** 20 **UPS Wt:** 33 **COM:** 1.75
Carton: 28L x 22W x 11H **Cube:** 3.92 **Options:** N/A
Features: N/A **Control:** N/A
Notes: Extends Single to Double, Triple or More. Must Use with WD383
NJ In-Stock: -363 Black Triangle, -K114 Ruby & -U6 Black

Fabric	Updated List Price
-K114 Ruby, -K102 Ash, -363 Black Triangle or -U6 Black Faux Leather	260.00
A	278.00
B	296.00
C	322.00
R	358.00

NJ **WD387** Cherry Finish Visitor’s Chair

Overall Size: 23W x 26D x 34H
Seat: 21W x 18D x 4T **Back:** 20W x 17.5H x 3T **Seat Range:** 18 Fixed
Arms to Floor: 26.75 **Carton Wt:** 27 **UPS Wt:** 36 **COM:** 1.75
Carton: 28L x 22W x 12H **Cube:** 4.27 **Options:** N/A
Features: N/A **Control:** N/A
Notes: No Tools Required for Assembly.
NJ In-Stock: -363 Black Triangle, -K113 Indigo & -U6

Fabric	Updated List Price
-K113 Indigo, -K100 Luna, -K102 Ash, -363 Black Triangle or -U6 Blk Faux Leather	335.00
A	360.00
B	384.00
C	418.00
R	465.00

NJ **WA387** Cherry Finish Modular Single Add-On Kit

Overall Size: Adds 21.5” to Overall Width
Seat: 21W x 18D x 4T **Back:** 20W x 17.5H x 3T **Seat Range:** 18 Fixed
Arms to Floor: 26.75 **Carton Wt:** 22 **UPS Wt:** 33 **COM:** 1.75
Carton: 28L x 22W x 11H **Cube:** 3.92 **Options:** N/A
Features: N/A **Control:** N/A
Notes: Extends Single to Double, Triple or More. Must Use with WD387
NJ In-Stock: -363 Black Triangle, -K113 Indigo & -U6 Black

Fabric	Updated List Price
-K113 Indigo, -K100 Luna, -K102 Ash, -363 Black Triangle or -U6 Blk Faux Leather	260.00
A	278.00
B	296.00
C	322.00
R	358.00

NJ **WD388** Espresso Finish Visitor’s Chair

Overall Size: 23W x 25.5D x 33.5H
Seat: 21W x 18D x 4T **Back:** 20W x 17.5H x 3T **Seat Range:** 18 Fixed
Arms to Floor: 26.75 **Carton Wt:** 27 **UPS Wt:** 36 **COM:** 1.75
Carton: 28L x 22W x 12H **Cube:** 4.27 **Options:** N/A
Features: N/A **Control:** N/A
Notes: No Tools Required for Assembly.
NJ In-Stock: -363 Black Triangle, -K102 Ash & -U6 Black

Fabric	Updated List Price
-K100 Luna, -K102 Ash, -363 Black Triangle or -U6 Black Faux Leather	335.00
A	360.00
B	384.00
C	418.00
R	465.00

NJ, KY or TX In Stock

CUSTOM • FABRIC PROGRAM

NJ **WA388** Espresso Finish Modular Single Add-On Kit

Overall Size: Adds 21.5" to Overall Width
Seat: 21W x 18D x 4T **Back:** 20W x 17.5H x 3T **Seat Range:** 18 Fixed
Arms to Floor: 26.75 **Carton Wt:** 20 **UPS Wt:** 30 **COM:** 1.75
Carton: 28L x 22W x 10H **Cube:** 3.56 **Options:** N/A
Features: N/A **Control:** N/A
Notes: Extends Single to Double, Triple or More. Must Use with WD388
NJ In-Stock: -363 Black Triangle, -K102 Ash & -U6 Black

Fabric	Updated List Price
-K100 Luna, -K102 Ash, -363 Black Triangle or -U6 Black Faux Leather	260.00
A	278.00
B	296.00
C	322.00
R	358.00

Finishes

NJ KY **MRG09** Merge 20" Round End Table in solid wood and wood veneers.

Overall Size: 20W x 20D x 22H
Carton Wt: 30 **UPS Wt:** 30
Carton: 24L x 24W x 8H **Cube:** 2.67
Notes: CHY and MAH Colors compliment Napa Casegoods.
KY In-Stock: Espresso and -BK Black

Finish	Updated List Price
Espresso -BK Black -CHY Cherry -MAH Mahogany	310.00

NJ KY **MRG12** Merge 36" Round Coffee Table in solid wood and wood veneers.

Overall Size: 36W x 36D x 18H
Carton Wt: 57 **UPS Wt:** 57
Carton: 40L x 39W x 5H **Cube:** 4.51
Notes: CHY and MAH Colors Compliment Napa Casegoods.
KY In-Stock: Espresso and -BK Black

Finish	Updated List Price
Espresso -BK Black -CHY Cherry -MAH Mahogany	560.00

NJ KY **MRG12SR1** Merge 30" Square Coffee Table in solid wood and wood veneers.

Overall Size: 30.25W x 30.25D x 18.25H
Carton Wt: 46 **UPS Wt:** 46
Carton: 33L x 33W x 6H **Cube:** 3.78
Notes: CHY and MAH Colors Compliment Napa Casegoods.
KY In-Stock: -ESP Espresso and -BK Black

Finish	Updated List Price
-ESP Espresso -BK Black -CHY Cherry -MAH Mahogany	535.00

NJ, KY or TX In Stock

KY **MRG09S** Merge 20" Square End Table in solid wood and wood veneers.

Overall Size: 20W x 20D x 20.75H
Carton Wt: 33 **UPS Wt:** 33
Carton: 23L x 23W x 8H **Cube:** 2.44
Notes: CHY and MAH Colors Compliment Napa Casegoods.
KY In-Stock: -ESP Espresso

Finish	Updated List Price
-ESP Espresso -BK Black -CHY Cherry -MAH Mahogany	325.00

NJ **MRG07R1** Merge Foyer Table in solid wood and wood veneers.

Overall Size: 36W x 15D x 30.25H
Carton Wt: 45 **UPS Wt:** 45
Carton: 39L x 18W x 7H **Cube:** 2.84
Notes: CHY and MAH Colors Compliment Napa Casegoods

Finish	Updated List Price
-ESP Espresso -BK Black -CHY Cherry -MAH Mahogany	445.00

NJ **MRG12R** Merge Rectangular Cocktail Table in solid wood and wood veneers.

Overall Size: 42.25W x 24D x 19H
Carton Wt: 36 **UPS Wt:** 36
Carton: 45L x 27W x 6H **Cube:** 4.22
Notes: CHY and MAH Colors Compliment Napa Casegoods

Finish	Updated List Price
-ESP Espresso -BK Black -CHY Cherry -MAH Mahogany	575.00

Traditional Executive Seating - Vinyl

NJ **TEX220** Deluxe High Back Traditional Executive Chair

Overall Size: 29W x 30D x 46H
Seat: 18.75W x 19.5D x 4T **Back:** 19.25W x 24H x 4T **Seat Range:** 21.25 -24
Arms to Floor: 26.75 **Carton Wt:** 67 **UPS Wt:** 88 **COM:** N/A
Carton: 29L x 27W x 23H **Cube:** 10.42 **Options:** N/A
Features: 1, 4, 5, 8, 9 **Control:** Locking Tilt
Notes:

Fabric	Updated List Price
-JT4 Jamestown Vinyl w/Mahogany Finish Base	700.00

NJ **TEX228** Deluxe High Back Traditional Executive Chair

Overall Size: 27.5W x 32D x 49.5H
Seat: 18.5W x 20D x 4T **Back:** 20.5W x 27.25H x 4.5T **Seat Range:** 20.5 -23
Arms to Floor: 25.25 **Carton Wt:** 66 **UPS Wt:** 8 **COM:** N/A
Carton: 29L x 27W x 23H **Cube:** 10.42 **Options:** N/A
Features: 1, 4, 5, 8, 9 **Control:** Locking Tilt
Notes: NJ In-Stock: -3 and -JT4

Fabric	Updated List Price
-JT4 Jamestown Vinyl w/Mahogany Finish Base	700.00

NJ **TEX232** Traditional Executive Chair with Padded Arms

Overall Size: 28.5W x 26.5D x 51.75H
Seat: 24W x 19D x 4.5T **Back:** 21.75W x 28H x 4T **Seat Range:** 20 -24.75
Arms to Floor: 29.25 **Carton Wt:** 55 **UPS Wt:** 71 **COM:** N/A
Carton: 35L x 26W x 16H **Cube:** 8.42 **Options:** N/A
Features: 1, 4, 5, 8, 9 **Control:** Locking Tilt
Notes: NJ In-Stock: -3 and -JT4

Fabric	Updated List Price
-JT4 Jamestown Vinyl w/Mahogany Finish Frame	565.00

NJ, KY or TX In Stock

NJ **TEX234** Traditional Queen Ann Style Chair

Overall Size: 29W x 32D x 39.5H
Seat: 18.75W x 19D x 4T **Back:** 19.25W x 23.25H x 4T **Seat Range:** 17.5 Fixed
Arms to Floor: 23.25 **Carton Wt:** 49 **UPS Wt:** 75 **COM:** N/A
Carton: 30L x 27W x 19H **Cube:** 8.9 **Options:** N/A
Features: N/A **Control:** N/A
Notes:

Fabric	Updated List Price
-JT4 Jamestown Vinyl w/Mahogany Finish Legs	650.00

Traditional Reception Seating - Vinyl

NJ **TV230** Traditional Guest Chair with Wrap Around Back and Mahogany Finish Frame

Overall Size: 25.25W x 24D x 30.75H
Seat: 24.25W x 21.25D x 4T **Back:** 23W x 7H x 3.5T **Seat Range:** 18.75 Fixed
Arms to Floor: 25 **Carton Wt:** 27 **UPS Wt:** 32 **COM:** N/A
Carton: 28L x 26W x 9H **Cube:** 3.79 **Options:** N/A
Features: N/A **Control:** N/A
Notes: NJ In-Stock: -3

Fabric	Updated List Price
-JT4 Jamestown Vinyl w/Mahogany Finish Frame -3 Black Vinyl w/Mahogany Finish Frame	245.00

NJ **TV231** Traditional Guest Chair with Wrap Around Back, Casters and Mahogany Finish Frame

Overall Size: 25.25W x 23.5D x 30.25H
Seat: 23.5W x 20.25D x 6T **Back:** 23.75W x 11.75H x 4T **Seat Range:** 18 Fixed
Arms to Floor: 24.5 **Carton Wt:** 25 **UPS Wt:** 31 **COM:** N/A
Carton: 27L x 26W x 9H **Cube:** 3.65 **Options:** N/A
Features: N/A **Control:** N/A
Notes: NJ In-Stock: -3

Fabric	Updated List Price
-JT4 Jamestown Vinyl w/Mahogany Finish Frame -3 Black Vinyl w/Mahogany Finish Frame	255.00

NJ **TV233** Traditional Guest Chair with Padded Arms and Mahogany Finish Frame

Overall Size: 27W x 24.5D x 34H
Seat: 22.5W x 17.5D x 3.5T **Back:** 22W x 17H x 3.5T **Seat Range:** 18.5 Fixed
Arms to Floor: 25 **Carton Wt:** 24 **UPS Wt:** 37 **COM:** N/A
Carton: 34L x 22W x 10H **Cube:** 4.32 **Options:** N/A
Features: N/A **Control:** N/A
Notes: NJ In-Stock: -3 and -JT4

Fabric	Updated List Price
-JT4 Jamestown Vinyl w/Mahogany Finish Frame	368.00

Drafting Chairs

☼ ❁ NJ **ST215** Backless Stool with Nylon Base and Dual Wheel Carpet Casters

Overall Size: 26W x 26D x 26.5H
Seat: 13.5W x 13.5D x 2.75T **Back:** N/A **Seat Range:** 17.25 - 24.5
Arms to Floor: N/A **Carton Wt:** 17 **UPS Wt:** 21 **COM:** N/A
Carton: 23L x 23W x 8H **Cube:** 2.45 **Options:** CG50, SW70
Features: 1, 4 **Control:** Pneumatic Height
Notes:

Fabric	List Price
Black Vinyl	110.00

☼ ❁ **ST217** Backless Stool with Dual Wheel Carpet Casters, Nylon Base and Adjustable Foot Ring

Overall Size: 26W x 26D x 33H
Seat: 13.5W x 13.5D x 2.75T **Back:** N/A **Seat Range:** 23 - 33
Arms to Floor: N/A **Carton Wt:** 23 **UPS Wt:** 28 **COM:** N/A
Carton: 25L x 25W x 9H **Cube:** 3.26 **Options:** CG50, SW70
Features: 1, 4 **Control:** Pneumatic Height
Notes:

Fabric	List Price
Black Vinyl	165.00

☼ ❁ KY **ST203** Backless Stool with Saddle Seat, Dual Wheel Carpet Casters, Nylon Base and Seat Angle Adjustment

Overall Size: 22.5W x 22.5D x 19.5 - 24.25H
Seat: 16W x 11D x 1.5T **Back:** N/A **Seat Range:** 18.25 - 23
Arms to Floor: N/A **Carton Wt:** 23 **UPS Wt:** 23 **COM:** N/A
Carton: 24L x 24W x 8H **Cube:** 2.66 **Options:** CG50, SW70
Features: 1, 4, 5, 9 **Control:** Pneumatic Height w/Adjustable Seat Angle
Notes:

Fabric	List Price
Black Vinyl	250.00
Dillon	270.00

☼ ❁ NJ KY **ST205** Backless Stool with Saddle Seat, Dual Wheel Carpet Casters, Nylon Base, Adjustable Foot Ring and Seat Angle Adjustment

Overall Size: 26W x 22.5D x 25.75-36.5H
Seat: 16W x 11D x 1.5T **Back:** N/A **Seat Range:** 24.5-34.25
Arms to Floor: N/A **Carton Wt:** 26 **UPS Wt:** 31 **COM:** N/A
Carton: 24L x 24W x 11H **Cube:** 3.66 **Options:** CG50, SW70
Features: 1, 4, 5, 9 **Control:** Pneumatic Height w/Adjustable Seat Angle
Notes:

Fabric	List Price
Black Vinyl	295.00
Dillon	315.00

Dillon (antimicrobial)

Attractive antimicrobial PVC free polyurethane available in 8 eye-catching finishes, and is engineered to meet 200,000 double rubs and CAL117 flammability requirements.

-R100 | Lipstick
-R101 | Snow
-R102 | Java
-R103 | Stratus
-R104 | Buff
-R105 | Blue
-R106 | Sage
-R107 | Black
-R111 | Graphite

☼ ❁ **DC430** Ergonomic Molded Foam Seat and Back Drafting Chair with Chrome Teardrop Footrest and Dual Wheel Carpet Casters

Overall Size: 22.5W x 25D x 49.5H
Seat: 18W x 17.25D x 3T **Back:** 16.5W x 11.25H x 2.5T **Seat Range:** 23 - 33
Arms to Floor: N/A **Carton Wt:** 33 **UPS Wt:** 34 **COM:** 0.8 yds
Carton: 24L x 24W x 12H **Cube:** 4.0 **Options:** CG50, SW70
Features: 1, 2, 3, 4 **Control:** Pneumatic Height
Notes: Teardrop Footrest is not Adjustable

Fabric	List Price
-231 Icon Black	225.00
A	220.00
B	232.00
C	250.00
R	270.00

☼ ❁ NJ KY TX **DC517** Ergonomic Molded Foam Seat and Back Drafting Chair with Adjustable Footring and Dual Wheel Carpet Casters

Overall Size: 19.5W x 23.5D x 49.5H
Seat: 18W x 17D x 2.5T **Back:** 16W x 10.5H x 2T **Seat Range:** 23 - 33
Arms to Floor: N/A **Carton Wt:** 33 **UPS Wt:** 33 **COM:** 0.8 yds
Carton: 24L x 23W x 12H **Cube:** 3.83 **Options:** CG50, SW70
Features: 1, 2, 3, 4 **Control:** Pneumatic Height
Notes: NJ, KY and TX In-Stock: -231 Black

Fabric	List Price
A	220.00
B	232.00
C	250.00
R	270.00

DC517V Ergonomic Vinyl Drafting Chair in Molded Foam Seat and Back with Adjustable Footring and Dual Wheel Carpet Casters

NJ KY TX

Overall Size: 19.5W x 23.5D x 49.5H
Seat: 18W x 17D x 2.5T **Back:** 16W x 10.5H x 2T **Seat Range:** 23 - 33
Arms to Floor: N/A **Carton Wt:** 33 **UPS Wt:** 33 **COM:** 0.8 yds
Carton: 24L x 23W x 12H **Cube:** 3.83 **Options:** CG50, SW70
Features: 1, 2, 3, 4 **Control:** Pneumatic Height
Notes: NJ and TX In-Stock: Black Vinyl

Fabric	List Price
Black Vinyl	230.00
Dillon	250.00

DC550 Sculptured Seat and Back Drafting Chair with Adjustable Footring and Dual Wheel Carpet Casters

KY

Overall Size: 19.5W x 25D x 50-52H
Seat: 19.5W x 19D x 4T **Back:** 18W x 16.5H x 3.5T **Seat Range:** 24 - 34.25
Arms to Floor: N/A **Carton Wt:** 36 **UPS Wt:** 37 **COM:** 0.8 yds
Carton: 24L x 24W x 13H **Cube:** 4.33 **Options:** CG50, SW70
Features: 1, 2,3, 4 **Control:** Pneumatic Height
Notes: KY In-Stock: -231 Icon Black

Fabric	List Price
A	350.00
B	368.00
C	395.00
R	440.00

DC630 Drafting Chair with Stool Kit and Dual Wheel Carpet Casters

NJ

Overall Size: 20W x 23.25D x 47.5H
Seat: 18.5W x 18.25D x 3T **Back:** 17W x 15.5H x 3T **Seat Range:** 24.75 - 29.75
Arms to Floor: N/A **Carton Wt:** 32 **UPS Wt:** 32 **COM:** 0.8 yds
Carton: 24L x 24W x 10H **Cube:** 3.33 **Options:** 07, CG50, SW70
Features: 1, 2, 3, 4 **Control:** Pneumatic Height
Notes: Stool Kit add 7.5 inches of height. NJ In-Stock: -231

Fabric	List Price
A	285.00
B	300.00
C	322.00
R	360.00

DC640 Intermediate Height Lumbar Support Drafting Chair with Adjustable Footring and Dual Wheel Carpet Casters

NJ

Overall Size: 20W x 23D x 44.5H
Seat: 18.5W x 18.25D x 2.5T **Back:** 17W x 15H x 2T **Seat Range:** 19.75 - 27.25
Arms to Floor: N/A **Carton Wt:** 32 **UPS Wt:** 34 **COM:** 0.8 yds
Carton: 24L x 24W x 12H **Cube:** 4.0 **Options:** 07, CG50, SW70
Features: 1, 2, 3, 4 **Control:** Pneumatic Height
Notes: NJ In-Stock: -231 Icon Black

Fabric	List Price
A	310.00
B	325.00
C	350.00
R	390.00

DC800 Contemporary Drafting Chair with Flex Back and 20 Inch Diameter Adjustable Footring and Dual Wheel Carpet Casters

Overall Size: 21.25W x 24.75D x 52H
Seat: 19.5W x 19D x 3T **Back:** 17W x 16H x 2.5T **Seat Range:** 24 - 34
Arms to Floor: N/A **Carton Wt:** 36 **UPS Wt:** 40 **COM:** 0.8 yds
Carton: 24L x 24W x 14H **Cube:** 4.66 **Options:** CG50, SW70
Features: 1, 2, 3, 4, 12 **Control:** Pneumatic Height with Flex Back
Notes:

Fabric	List Price
A	380.00
B	400.00
C	430.00
R	475.00

DC940 Deluxe Ergonomic Drafting Chair w/18.5 inch Diameter Adjustable Footring, Seat and Back Angle Adjustment and Dual Wheel Carpet Casters

NJ KY

Overall Size: 19W x 25D x 46H
Seat: 18.5W x 17.75D x 3.25T **Back:** 17.75W x 16.75H x 2.75T **Seat Range:** 17 - 26.5
Arms to Floor: N/A **Carton Wt:** 38 **UPS Wt:** 40 **COM:** 0.8 yds
Carton: 24L x 24W x 14H **Cube:** 4.66 **Options:** 07, CG50, SW70
Features: 1, 2, 4, 10 **Control:** Multi Task
Notes: NJ and KY In-Stock: -231 Icon Black

Fabric	List Price
A	400.00
B	420.00
C	450.00
R	500.00

DC2990 Deluxe Mesh Back Drafting Chair with 18 inch Diameter Adjustable Footring, Black Icon Fabric Seat and Dual Wheel Carpet Casters

NJ KY TX

Overall Size: 18W x 18.5D x 41-51.75H
Seat: 18.5W x 18.25D x 2.75T **Back:** 17.5W x 15.75H **Seat Range:** 25 - 34.75
Arms to Floor: N/A **Carton Wt:** 32 **UPS Wt:** 40 **COM:** N/A
Carton: 26L x 26W x 12H **Cube:** 4.69 **Options:** CG50, SW70, 07-ARMS-3
Features: 1, 3, 4 **Control:** Pneumatic Height
Notes: NJ, KY and TX In-Stock: -231 Icon Black

New Colors

Fabric	List Price
-231 Icon Black	310.00
A	326.00
B	348.00
C	375.00
R	415.00

DC2990V Deluxe Mesh Back Drafting Chair with 18.5 inch Diameter Adjustable Footring, Black Vinyl Seat and Dual Wheel Carpet Casters

NJ KY TX

Overall Size: 18W x 18.5D x 41-51.75H
Seat: 18.5W x 18.25D x 2.75T **Back:** 17.5W x 15.75H **Seat Range:** 25 - 34.75
Arms to Floor: N/A **Carton Wt:** 32 **UPS Wt:** 40 **COM:** N/A
Carton: 26L x 26W x 12H **Cube:** 4.69 **Options:** CG50, SW70, 07-ARMS-3
Features: 1, 3, 4 **Control:** Pneumatic Height
Notes: NJ, KY and TX In-Stock: Black Vinyl

Fabric	List Price
Black Vinyl Seat	310.00
Dillon	320.00

DC51000N Deluxe Woven Mesh Back Armless Drafting Chair in Fabric Seat w/Adjustable Footring & Dual Wheel Carpet Casters

Overall Size: 19.5W x 22D x 40.5 - 47.75H
Seat: 18.5W x 24D x 2.25T **Back:** 18W x 19.75H **Seat Range:** 21- 28.25
Arms to Floor: N/A **Carton Wt:** 31 **UPS Wt:** 38 **COM:** 0.5 yds
Carton: 26L x 25W x 12H **Cube:** 4.51 **Options:** CG50, SW70
Features: 1, 4 **Control:** Pneumatic Height
Notes:

Fabric	Updated List Price
-231 Icon Black	395.00
A	420.00
B	452.00
C	492.00
R	550.00

DC51000NV Deluxe Woven Mesh Back Armless Drafting Chair in Vinyl Seat w/Adjustable Footring & Dual Wheel Carpet Casters

Overall Size: 19.5W x 22D x 40.5 - 47.75H
Seat: 18.5W x 24D x 2.25T **Back:** 18W x 19.75H **Seat Range:** 21- 28.25
Arms to Floor: N/A **Carton Wt:** 30 **UPS Wt:** 41 **COM:** 0.5 yds
Carton: 26L x 25W x 13H **Cube:** 4.89 **Options:** CG50, SW70
Features: 1, 4 **Control:** Pneumatic Height
Notes:

Fabric	Updated List Price
-3 Black Vinyl	395.00

NJ

DCY69200PC Screen Back Armless Drafting Chair in Black Fabric Seat with Adjustable Footring and Dual Wheel Carpet Casters

Overall Size: 22W x 22.5D x 40.75-47.75H
Seat: 18.75W x 18D x 2.75T **Back:** 18W x 19H **Seat Range:** 21-28.5
Arms to Floor: N/A **Carton Wt:** 26 **UPS Wt:** 34 **COM:** N/A
Carton: 25L x 23W x 12H **Cube:** 3.9 **Options:** CG50, SW70
Features: 1, 4 **Control:** Pneumatic
Notes: Chrome Base. NJ In-Stock: -3M

NEW

250 lbs.

Fabric	Updated List Price
-3M Black	295.00

NJ KY

DCY69006 Mesh Back Drafting Chair in Black Faux Leather or Black Fabric Mesh Seat w/Adjustable Footring, Padded Flip Arms and Silver Frame

Overall Size: 24.5W x 24.25D x 43.25 - 50.25H
Seat: 20.75W x 19.75D x 4.75T **Back:** 19W x 20.75H x 2.25T **Seat Range:** 22.5- 29.5
Arms to Floor: 30.5 **Carton Wt:** 40 **UPS Wt:** 43 **COM:** 1.0 yds
Carton: 27L x 26W x 13H **Cube:** 5.28 **Options:** CG50, SW70
Features: 1, 4 **Control:** Pneumatic Height
Notes: Intermediate Travel
NJ and KY In-Stock: -3M and -U6

Fabric	Updated List Price
-3M Black Mesh -U6 Black Faux Leather	450.00
A	480.00
B	515.00
C	560.00
R	625.00

NJ **DC6900WH** Mesh Back Drafting Chair in Black Faux Leather or Black Fabric Mesh Seat w/Adjustable Footring, Padded Flip Arms and White Frame

Overall Size: 25.25W x 3.755D x 42 - 49H
Seat: 19.75W x 19.75D x 2.75T **Back:** 18.5W x 20H **Seat Range:** 22.75- 29.75
Arms to Floor: 38.75 **Carton Wt:** 37 **UPS Wt:** 45 **COM:** 0.5 yds
Carton: 27L x 26W x 13H **Cube:** 5.28 **Options:** CG50, SW70
Features: 1, 4 **Control:** Pneumatic Height
Notes: Intermediate Travel

Fabric	Updated List Price
-3M Black Mesh -U6 Black Faux Leather	510.00
A	542.00
B	584.00
C	635.00
R	700.00

Visitor's Chairs

☼ ❁ NJ **EX31** Visitor's Chair with Molded Foam Seat and Back, Designer Plastic Shell Back, Black Steel Frame and Legs without Arms

Overall Size: 23W x 25D x 32H
Seat: 19W x 19.5D x 3.5T **Back:** 19W x 14.5H x 3.5T **Seat Range:** 18.5 Fixed
Arms to Floor: N/A **Carton Wt:** 22 **UPS Wt:** 31 **COM:** 0.8 yds
Carton: 32L x 22W x 9H **Cube:** 3.67 **Options:** N/A
Features: N/A **Control:** N/A
Notes: Non Stacking
NJ In-Stock: -231 Black

Fabric	List Price
A	180.00
B	190.00
C	205.00
R	228.00

☼ ❁ NJ KY **EX35** Visitor's Chair with Molded Foam Seat and Back, Designer Plastic Shell Back, Black Steel Frame and Legs with Arms

Overall Size: 24W x 24D x 33H
Seat: 19.25W x 17.75D x 2.75T **Back:** 18.5W x 16H x 2.5T **Seat Range:** 17.75 Fixed
Arms to Floor: 25.25 **Carton Wt:** 26 **UPS Wt:** 30 **COM:** 0.8 yds
Carton: 33L x 23W x 8H **Cube:** 3.5 **Options:** N/A
Features: N/A **Control:** N/A
Notes: Non Stacking. NJ and KY In-Stock: -231 Icon Black

Fabric	List Price
A	210.00
B	220.00
C	235.00
R	260.00

☼ ❁ NJ KY **V3460** Deluxe Sled Base Arm Chair with Plastic Shell Back and Black Steel Frame

Overall Size: 24.5W x 24.25D x 33H
Seat: 19W x 20D x 2T **Back:** 18W x 15.5H x 2T **Seat Range:** 18.5 Fixed
Arms to Floor: 26 **Carton Wt:** 23 **UPS Wt:** 42 **COM:** 0.8 yds
Carton: 34L x 23W x 11H **Cube:** 4.98 **Options:** N/A
Features: N/A **Control:** N/A
Notes: Matches STC3410 and STC3440 Stack Chairs.
Non Stacking. NJ and KY In-Stock: -231 Icon Black

Fabric	List Price
A	220.00
B	230.00
C	248.00
R	275.00

☼ ❁ NJ KY **V4410** Deluxe Sled Base Arm Chair with Molded Foam Seat and Back, Designer Plastic Shell Back and Black Steel Frame

Overall Size: 23W x 24D x 32H
Seat: 19W x 18D x 3.5T **Back:** 18.5W x 14.5H x 2.5T **Seat Range:** 18.5 Fixed
Arms to Floor: 24.5 **Carton Wt:** 27 **UPS Wt:** 35 **COM:** 0.8 yds
Carton: 32L x 22W x 10H **Cube:** 4.07 **Options:** N/A
Features: N/A **Control:** N/A
Notes: Non Stacking. NJ In-Stock: -103 and -231
NJ and KY In-Stock: -231 Icon Black

Fabric	List Price
A	210.00
B	220.00
C	235.00
R	260.00

☼ ❁ NJ **V4420** Deluxe Sled Base Chair with Molded Foam Seat and Back, Designer Plastic Shell Back and Black Steel Frame

Overall Size: 23W x 24D x 32H
Seat: 19W x 19.5D x 3.5T **Back:** 18.5W x 14.5H x 2.5T **Seat Range:** 18.5 Fixed
Arms to Floor: N/A **Carton Wt:** 26 **UPS Wt:** 33 **COM:** 0.8 yds
Carton: 32L x 21W x 10H **Cube:** 3.88 **Options:** N/A
Features: N/A **Control:** N/A
Notes: Non Stacking. NJ and KY In-Stock: -231 Icon Black

Fabric	List Price
A	180.00
B	190.00
C	205.00
R	228.00

☼ ❁ NJ **STC3030C30** 30 Pack Plastic Seat and Back Stack Chair with Chrome Frame. Assembled with Dolly.

Overall Size: 21W x 23D x 31H
Seat: 18W x 18.5D **Back:** 21.25W x 12.5H **Seat Range:** 17.5 Fixed
Arms to Floor: N/A **Carton Wt:** 380 **UPS Wt:** No UPS **COM:** N/A
Carton: Ships on Dolly **Cube:** 44.53 **Options:** N/A
Features: N/A **Control:** N/A
Notes: Pricing Reflects 30 Pack with Dolly

Finish	List Price
-2 Grey -3 Black -4 Burgundy -7 Blue	3600.00 30 Pack with Dolly

☼ ❁ NJ **STC3030** 4-Pack Plastic Seat and Back Stack Chair with Chrome Frame. Assembled.

Overall Size: 22W x 20.75D x 30.75H
Seat: 18W x 18.25D **Back:** 20W x 14H **Seat Range:** 17.5 Fixed
Arms to Floor: N/A **Carton Wt:** 53 **UPS Wt:** No UPS **COM:** N/A
Carton: 36L x 26W x 25H **Cube:** 13.54 **Options:** N/A
Features: N/A **Control:** N/A
Notes: Pricing Reflects 4-Pack See Page 185 for Dolly

Finish	List Price
-2 Grey -3 Black -4 Burgundy -7 Blue	528.00 4-Pack

☼ ❁ NJ **STC3230** 2-Pack Plastic Seat and Back Stack Chair with Chrome Frame. Assembled.

Overall Size: 21.5W x 23D x 31H
Seat: 18W x 18.5D **Back:** 21.25W x 12.5H **Seat Range:** 17.5 Fixed
Arms to Floor: N/A **Carton Wt:** 33 **UPS Wt:** 93 **COM:** N/A
Carton: 33L x 25W x 23H **Cube:** 10.98 **Options:** N/A
Features: N/A **Control:** N/A
Notes: Pricing Reflects 2-Pack. See Page 185 for Dolly

Finish	List Price
-2 Grey -3 Black -4 Burgundy -7 Blue	278.00 2-Pack

☼ ❁ NJ KY TX **STC3410** Stacking Chair with Arms, Plastic Shell Back and Black Steel Frame

Overall Size: 24.5W x 24.25D x 33H
Seat: 19W x 20D x 2T **Back:** 18.5W x 15.5H x 2T **Seat Range:** 19 Fixed
Arms to Floor: 26 **Carton Wt:** 25 **UPS Wt:** 39 **COM:** 0.8 yds
Carton: 33L x 22W x 11H **Cube:** 4.62 **Options:** N/A
Features: N/A **Control:** N/A
Notes: Will Stack with STC3440. NJ, KY and TX In-Stock: -231 Icon Black

Fabric	List Price
A	200.00
B	220.00
C	235.00
R	260.00

☼ ❁ NJ KY **STC3440** Stacking Chair with Casters, Arms, Plastic Shell Back and Black Steel Frame

Overall Size: 24.5W x 24.25D x 33H
Seat: 19W x 20D x 2T **Back:** 18.5W x 15.5H x 2T **Seat Range:** 19 Fixed
Arms to Floor: 26 **Carton Wt:** 26 **UPS Wt:** 39 **COM:** 0.8 yds
Carton: 33L x 22W x 11H **Cube:** 4.62 **Options:** N/A
Features: N/A **Control:** N/A
Notes: Will Stack with STC3410. NJ and KY In-Stock: -231 Icon Black

Fabric	List Price
A	220.00
B	235.00
C	248.00
R	275.00

☼ ❁ NJ **STC865R** Stacking Chairs with Black Plastic Seat and Back and Chrome Frame. Available in 30 Pack w/Dolly, 4-Pack and 2-Pack.

Overall Size: 19W x 23D x 34H
Seat: 18.25W x 18.5D **Back:** 18.25W x 14H **Seat Range:** 17.75 Fixed
Arms to Floor: N/A **Carton Wt:** 340/50/27 **UPS Wt:** 98 2-Pack Only
2-Pack Carton: 35L x 25W x 23H **4-Pack Carton:** 38L x 29W x 23H
30 Pack Carton: Ships on Dolly **Cube:** 46.83/14.67/11.65
Notes: 30 and 4-Packs are NON-UPSable. Pricing Reflects in Packs.
REPLACED STC865. See Page 185 for Dolly

Finish	List Price
STC865RC30 30 Pack w/Dolly	3600.00
STC865RC4 4-Pack	528.00
STC865RC2 2-Pack	288.00
-3 Black	

STC8300 Straight Leg Stacking Chair with Black Plastic Seat and Back and Chrome Frame. Available in 28-Pack w/Dolly, 4-Pack and 2-Pack.

NJ

Overall Size: 19W x 19.5D x 31.5H
Seat: 16W x 17D **Back:** 16.25W x 13.5H **Seat Range:** 17.5 Fixed
Arms to Floor: N/A **Carton Wt:** 259/39/22 **UPS Wt:** 98 2-Pack Only
2-Pack Carton: 35L x 25W x 23H **4-Pack Carton:** 38L x 29W x 23H
28-Pack Carton: Ships on Dolly **Cube:** 43.06/14.67/11.65
Notes: 28 and 4-Packs are NON-UPSable. Pricing Reflects in Packs.
See Page 185 for Dolly

Finish	List Price
STC8300C28 28-Pack w/Dolly	2744.00
STC8300C4 4-Pack	440.00
STC8300C2 2-Pack	245.00
-3 Black	

STC8302 Sled Base Stacking Chair with Black Plastic Seat and Back and Chrome Frame. Available in 28-Pack w/Dolly, 4-Pack and 2-Pack.

NJ

Overall Size: 19W x 19.5D x 31.5H
Seat: 16W x 17D **Back:** 16.25W x 13.5H **Seat Range:** 17.75 Fixed
Arms to Floor: N/A **Carton Wt:** 296/43/24 **UPS Wt:** 98 2-Pack Only
2-Pack Carton: 35L x 25W x 23H **4-Pack Carton:** 38L x 29W x 23H
28-Pack Carton: Ships on Dolly **Cube:** 44.5/14.66/11.64
Notes: 28 and 4-Packs are NON-UPSable. Pricing Reflects in Packs.
See Page 185 for Dolly

Finish	List Price
STC8302C28 28-Pack w/Dolly	2744.00
STC8302C4 4-Pack	440.00
STC8302C2 2-Pack	245.00
-3 Black	

DC8309C Tall Stacking and Ganging Chair with Plastic Seat and Back and Chrome Frame. Available in 2-Pack, 4-Pack and 25-Pack w/Dolly.

NJ

Overall Size: 20.25W x 22.75D x 43.75H
Seat: 16W x 16.5D **Back:** 19.25W x 13.5H **Seat Range:** 29.5 Fixed
Arms to Floor: N/A
2-Pack Carton: 46L x 42W x 24H **Cube:** 26.83 **Carton Wt: 42** **UPS Wt:** NonUPS
4-Pack Carton: 46L x 46W x 24H **Cube:** 29.38 **Carton Wt: 72** **UPS Wt:** NonUPS
25-Pack Carton: 92L x 45W x 21H **Cube:** 50.31 **Carton Wt: 396** **UPS Wt:** LTL
Pricing Reflects in Packs. See Page 185 for Dolly.

Finish	List Price
DC8309C25 25-Pack with Dolly	4250.00
DC8309C4 4-Pack	740.00
DC8309C2 2-Pack	400.00
-3 Black	

DC8658C/DC8658RC Tall Stacking Chair with Plastic Seat and Back and Chrome Frame. Available in 2-Pack and 4-Pack.

NJ

Overall Size: 22W x 25D x 45.75H
Seat: 18W x 18.5D **Back:** 19W x 13.75H **Seat Range:** 29 Fixed
Arms to Floor: N/A
2-Pack Carton: 26L x 23W x 35H **Cube:** 14.27 **Carton Wt: 40** **UPS Wt:** NonUPS
4-Pack Carton: 32L x 23W x 37H **Cube:** 17.62 **Carton Wt: 74** **UPS Wt:** NonUPS
Notes: Pricing Reflects in Packs. See Page 185 for Dolly.
DC8658RC **REPLACES** DC8658C.

Finish	List Price
DC8658RC4 4-Pack	752.00
DC8658RC2 2-Pack	410.00
-3 Black	

STC866/STC866R Sled Base Stacking Chair w/Chrome Frame Available in 3 Colors of Plastic Seat & Back. Available in 30 Pack w/Dolly, 4-Pack and 2-Pack.

TX

Overall Size: 19W x 22D x 33.5H
Seat: 18.25W x 18D **Back:** 19W x 16.25H **Seat Range:** 17.75 Fixed
Arms to Floor: N/A **Carton Wt:** 335/49/27 **UPS Wt:** 98 2-Pack Only
2-Pack Carton: 35L x 25W x 23H **4-Pack Carton:** 38L x 29W x 23H
30 Pack Carton: Ships on Dolly **Cube:** 43.98/14.67/11.65
Notes: 30 and 4-Packs are NON-UPSable. Pricing Reflects in Packs.
STC866R **REPLACES** STC866. See Page 185 for Dolly. TX In-Stock C4-3.

Finish	List Price
STC866RC30 30 Pack w/Dolly	3600.00
STC866RC4 4-Pack	528.00
STC866RC2 2-Pack	280.00
-3 Black	
-4 Burgundy	
-7 Blue	

Rental Chairs

NJ **RC88** Plastic Chair (10, 4 and 2-Pack)
Overall Size: 17.75W x 17D x 31.5H **Pack:** 10, 4, 2pc
Leg Tube: 0.75" x 1.2mm **Table Top:** N/A
Carton: 38L x 18W x 12H (10 pc) **UPS Wt:** 70 **Cube:** 7.38 **Carton Wt:** 70
Carton: 39L x 19W x 5H (4 pc) **UPS Wt:** 30 **Cube:** 2.14 **Carton Wt:** 30
Carton: 39L x 19W x 5H (2 pc) **UPS Wt:** 18 **Cube:** 2.14 **Carton Wt:** 16
Notes: See Caddies on Page 185. Stacks on TC8815 Dolly in 10-Pack.
Designed for the rental market.
250 lbs.

Shipping	List Price
RC883A10 Black	375.00 10 Pack
RC8811A10 White	
RC883A4 Black	175.00 4-Pack
RC8811A4 White	
RC883A2 Black	90.00 2-Pack
RC8811A2 White	

WC7287 Folding Chair with Resin Frame and Padded Seat. Sold in 4-Pack.
Overall Size: 19W x 20.5D x 32H
Seat: 15.25W x 14.25D x 0.5T **Back:** 15.75W x 4.5H **Seat Range:** 18 Fixed
Arms to Floor: N/A **Carton Wt:** 45 **UPS Wt:** 45 **COM:** N/A
Carton: 35L x 18W x 10H **Cube:** 3.6 **Options:** N/A
Features: N/A **Control:** N/A
Notes: Pricing Reflects 4-Pack.

Frame/Plastic	List Price
-3 Black	320.00
-11 White	4-Pack
250 lbs.	

NJ **TC8860** Stacking Caddy for RC88 and WC7287 Chairs with Locking Casters
Overall Size: 37.5W x 19D x 77.25H
Carton Wt: 50 **Cube:** 2.72 **Pack:** 1pc
Carton: 41L x 23W x 5H **UPS Wt:** 50
Notes: Holds up to 62 Folded RC88 Chairs and 32 WC7287 Chairs.
In grey hammer tone finish.

Shipping	Updated List Price
UPSable	335.00

NJ **TC8815** Stacking Caddy for RC88 and WC7287 Chairs with Locking Casters
Overall Size: 37.5W x 19D x 35H
Carton Wt: 28 **Cube:** 2.25 **Pack:** 1pc
Carton: 39L x 20W x 5H **UPS Wt:** 28
Notes: Holds up to 15 Folded RC88 Chairs and 10 WC7287 Chairs.

Shipping	Updated List Price
UPSable	215.00

☼ **STX8310AC13/STX8310AC4/STX8310AC2** X-Back Guest Stackable Chair in Aluminum Frame with Plastic Seat and Back.

NJ

Overall Size: 17W x 20D x 34.25H **Pack:** 13, 4, 2 pcs
Seat: 17.25W x 17D **Back:** 18.25W x 17H **Seat Range:** 18 Fixed
Carton: 19L x 20W x 93H Ships on Dolly (13 pcs) **Cube:** 20.45 **Carton Wt:** 114
Carton: 50L x 25W x 21H (4 pcs) **UPS Wt:** 128 **Cube:** 15.19 **Carton Wt:** 38
Carton: 40L x 25W x 21H (2 pcs) **UPS Wt:** 103 **Cube:** 12.15 **Carton Wt:** 22
Notes: **Designed for the rental market.**

Aluminum Frame	List Price
-1 Brown	1690.00 13-Pack
-3 Black	568.00 4-Pack
-11 White	312.00 2-Pack

☼ **TC8310D** Stacking Caddy for STX8310AC Stackable Guest Chairs
Overall Size: 21.25W x 31.25D x 41.5H
Carton 1 (Handle) Wt: 8 **Cube:** 2.97 **Pack:** 1pc
Carton 1: 39L x 22W x 6H **UPS Wt:** 25
Carton 2 (Dolly) Wt: 18 **Cube:** 4.39 **Pack:** 1pc
Carton 2: 23L x 22W x 15H **UPS Wt:** 37
Notes: Holds up to 8 STX8310AC Stacking Chairs.

Shipping	Updated List Price
UPSable	300.00

☼ **FC8483-231** Nesting Chair with Breathable Mesh Back and Fabric Seat in Black Finish Frame.

NJ KY TX

Overall Size: 25W x 23.5D x 35.25H
Seat: 17.5W x 19D x 2T **Back:** 19.75W x 16.5H **Seat Range:** 19.5 Fixed
Arms to Floor: 27 **Carton Wt:** 50 **UPS Wt:** 79 **COM:** 0.75 yd.
Carton: 26L x 26W x 24H **Cube:** 9.38 **Options:** SW72, CG60
Features: 12 **Control:** N/A
Notes: Seat Folds up for Horizontal Nesting. Sold in 2-Pack.
Set of 2 Clips for Ganging Included. NJ and TX In-Stock: -231 **250 lbs.**

Fabric	List Price
-231 Icon Black Black Finish Frame	550.00 2-Pack
A	575.00
B	605.00
C	635.00
R	775.00

☼ **FC8487-231** Nesting Chair with Breathable Mesh Back and Fabric Seat in Titanium Finish Frame.

NJ KY TX

Overall Size: 25W x 23.5D x 35.25H
Seat: 17.5W x 19D x 2T **Back:** 19.75W x 16.5H **Seat Range:** 19.5 Fixed
Arms to Floor: 27 **Carton Wt:** 50 **UPS Wt:** 79 **COM:** 0.75 yd.
Carton: 26L x 26W x 24H **Cube:** 9.38 **Options:** SW72, CG60
Features: 12 **Control:** N/A
Notes: Seat Folds up for Horizontal Nesting. Sold in 2-Pack.
Set of 2 Clips for Ganging Included. NJ and RX In-Stock: -231 **250 lbs.**

Fabric	List Price
-231 Icon Black Titanium Finish Frame	550.00 2-Pack
A	575.00
B	605.00
C	635.00
R	775.00

FC8000NB Folding Chair with Mocha Plastic Seat and Back and Mocha Frame. Sold in 4-Pack.

Overall Size: 19W x 20.5D x 32H
Seat: 16W x 16.5D **Back:** 19W x 9.5H **Seat Range:** 17.75 Fixed
Arms to Floor: N/A **Carton Wt:** 46 **UPS Wt:** 46 **COM:** N/A
Carton: 40L x 20W x 8H **Cube:** 3.7 **Options:** N/A
Features: N/A **Control:** N/A
Notes: Pricing Reflects 4-Pack.
See Page 185 for Dolly

Frame/Plastic	List Price
-1 Mocha/ Mocha	280.00 4-Pack

300 lbs.

FC8000NP Folding Chair with Black Plastic Seat and Back and Black Frame. Sold in 4-Pack.

NJ KY

Overall Size: 19W x 20.5D x 32H
Seat: 16W x 16.5D **Back:** 19W x 9.5H **Seat Range:** 17.75 Fixed
Arms to Floor: N/A **Carton Wt:** 46 **UPS Wt:** 46 **COM:** N/A
Carton: 40L x 20W x 8H **Cube:** 3.7 **Options:** N/A
Features: N/A **Control:** N/A
Notes: Pricing Reflects 4-Pack.
See Page 185 for Dolly

Frame/Plastic	List Price
-3 Black/Black	280.00 4-Pack

300 lbs.

FC8000NS Folding Chair with Blue Plastic Seat and Back and Silver Frame. Sold in 4-Pack.

Overall Size: 19W x 20.5D x 32H
Seat: 16W x 16.5D **Back:** 19W x 9.5H **Seat Range:** 17.75 Fixed
Arms to Floor: N/A **Carton Wt:** 46 **UPS Wt:** 46 **COM:** N/A
Carton: 40L x 20W x 8H **Cube:** 3.7 **Options:** N/A
Features: N/A **Control:** N/A
Notes: Pricing Reflects 4-Pack.
See Page 185 for Dolly

Frame/Plastic	List Price
-7 Silver/Blue -2 Silver/Grey	280.00 4-Pack

300 lbs.

FC8000NBG Folding Chair with Beige Plastic Seat and Back and Beige Frame. Sold in 4-Pack.

Overall Size: 19W x 20.5D x 32H
Seat: 16W x 16.5D **Back:** 19W x 9.5H **Seat Range:** 17.75 Fixed
Arms to Floor: N/A **Carton Wt:** 46 **UPS Wt:** 46 **COM:** N/A
Carton: 40L x 20W x 8H **Cube:** 3.7 **Options:** N/A
Features: N/A **Control:** N/A
Notes: Pricing Reflects 4-Pack.
See Page 185 for Dolly

Frame/Plastic	List Price
-11 Beige/ Beige	280.00 4-Pack

300 lbs.

FC8000NW Folding Chair with Plastic Seat and Back and White Frame. Sold in 4-Pack.

Overall Size: 19W x 20.5D x 32H
Seat: 16W x 16.5D **Back:** 19W x 9.5H **Seat Range:** 17.75 Fixed
Arms to Floor: N/A **Carton Wt:** 46 **UPS Wt:** 46 **COM:** N/A
Carton: 40L x 20W x 8H **Cube:** 3.7 **Options:** N/A
Features: N/A **Control:** N/A
Notes: Pricing Reflects 4-Pack.
See Page 185 for Dolly

Frame/Plastic	List Price
-7 White/Blue -11 White/White -16 White/Mint	320.00 4-Pack

300 lbs.

FC8100NP Folding Chair with Plastic Fan Back and Matching Fabric Seat with Black Frame. Sold in 4-Pack.

Overall Size: 19.25W x 21.5D x 35.5H
Seat: 16W x 16.25D x 2T **Back:** 18.5W x 17H **Seat Range:** 18.5 Fixed
Arms to Floor: N/A **Carton Wt:** 61 **UPS Wt:** 61 **COM:** N/A
Carton: 45L x 20W x 12H **Cube:** 6.25 **Options:** N/A
Features: N/A **Control:** N/A
Notes: See Page 185 for Dolly
Pricing Reflects 4-Pack.

Frame/Fabric	List Price
-3 Black/Black	280.00 4-Pack

300 lbs.

NJ, KY or TX In Stock ☼ TAA Compliant ❁ GREENGUARD Certified

FC8100NS Folding Chair with Plastic Fan Back and Matching Fabric Seat with Silver Frame. Sold in 4-Pack.

KY

Overall Size: 19.25W x 21.5D x 35.5H
Seat: 16W x 16.25D x 2T **Back:** 18.5W x 17H **Seat Range:** 18.5 Fixed
Arms to Floor: N/A **Carton Wt:** 61 **UPS Wt:** 61 **COM:** N/A
Carton: 45L x 20W x 12H **Cube:** 6.25 **Options:** N/A
Features: N/A **Control:** N/A
Notes: Pricing Reflects 4-Pack. See Page 185 for Dolly

Frame/Fabric	List Price
-3 Silver/Black -7 Silver/Blue	280.00 4-Pack

300 lbs.

FC8100NBG Folding Chair with Plastic Fan Back and Matching Fabric Seat with Beige Frame. Sold in 4-Pack.

Overall Size: 19.25W x 21.5D x 35.5H
Seat: 16W x 16.25D x 2T **Back:** 18.5W x 17H **Seat Range:** 18.5 Fixed
Arms to Floor: N/A **Carton Wt:** 61 **UPS Wt:** 61 **COM:** N/A
Carton: 45L x 20W x 12H **Cube:** 6.25 **Options:** N/A
Features: N/A **Control:** N/A
Notes: Pricing Reflects 4-Pack. See Page 185 for Dolly

Frame/Fabric	List Price
-11 Beige/Beige	280.00 4-Pack

300 lbs.

NJ **FF-22124M/FF-22324M** Folding Chair with Metal Seat and Back. Sold in 4-Pack.

Overall Size: 18.5W x 20D x 29.25H
Seat: 16W x 16D **Back:** 16W x 6.5H **Seat Range:** 18 Fixed
Arms to Floor: N/A **Carton Wt:** 41 **UPS Wt:** 41 **COM:** N/A
Carton: 39L x 20W x 8H **Cube:** 3.6 **Options:** N/A
Features: N/A **Control:** N/A
Notes: Pricing Reflects 4-Pack.

Frame	Updated List Price
-22124M Tan -22324M Black	224.00 4-Pack

300 lbs.

NJ **FF-23124V/FF-23324V** Folding Chair with Vinyl Seat and Back. Sold in 4-Pack.

Overall Size: 18.5W x 20D x 29.25H
Seat: 16W x 16D **Back:** 16W x 6.5H **Seat Range:** 18.5 Fixed
Arms to Floor: N/A **Carton Wt:** 45 **UPS Wt:** 45 **COM:** N/A
Carton: 39L x 20W x 8H **Cube:** 3.6 **Options:** N/A
Features: N/A **Control:** N/A
Notes: Pricing Reflects 4-Pack.

Frame/Fabric	Updated List Price
-23124V Tan -23324V Black	284.00 4-Pack

300 lbs.

Ventilated Seating

EM60926P Screen Back Manager's Chair in Black Fabric Mesh or Faux Leather Seat, with PU Padded Flip Arms.

Overall Size: 26.5W x 24.25D x 39.5 - 42.5H
Seat: 19.5W x 18.75D x 4.25T **Back:** 17.5W x 22H **Seat Range:** 18.25 - 21.25
Arms to Floor: 26.25 **Carton Wt:** 34 **UPS Wt:** 34 **COM:** N/A
Carton: 24L x 23W x 12H **Cube:** 3.83 **Options:** CG50, SW392
Features: 1, 4, 5, 8, 9 **Control:** Locking Tilt
Notes: Black Nylon Base with Dual Wheel Carpet Casters

NEW

Fabric	List Price
-3M Black -U6 Black	325.00

EM60926C Black Screen Back Manager's Chair in Faux Leather Seat, Padded Flip Arms with Silver Accent.

Overall Size: 26.5W x 24.25D x 39.5 - 42.5H
Seat: 19.55W x 18.75D x 4.25T **Back:** 17.5W x 22H **Seat Range:** 18.25 - 21.25
Arms to Floor: 26.25 **Carton Wt:** 34 **UPS Wt:** 34 **COM:** N/A
Carton: 24L x 23W x 12H **Cube:** 3.83 **Options:** CG50, SW392
Features: 1, 4, 5, 8, 9 **Control:** Locking Tilt
Notes: Chrome Base with Dual Wheel Carpet Casters
Optional Arm: **EM60926PC** with PU Pad in Faux Leather Fabric Seats

NEW

Fabric	List Price
-U7 Blue -U11 White -U16 Green -U512 Purple	325.00
EM60926PC (PU Pads)	340.00

EM60926WH White Screen Back Manager's Chair in Faux Leather or Fabric Seat, Padded Flip Arms and White Frame.

Overall Size: 26.5W x 24.25D x 39.5 - 42.5H
Seat: 19.55W x 18.75D x 4.25T **Back:** 17.5W x 22H **Seat Range:** 18.25 - 21.25
Arms to Floor: 26 **Carton Wt:** 34 **UPS Wt:** 34 **COM:** N/A
Carton: 24L x 23W x 12H **Cube:** 3.83 **Options:** CG50, SW392
Features: 1, 4, 5, 8, 9 **Control:** Locking Tilt
Notes: White Base with Dual Wheel Carpet Casters
Optional Arm: **EM60926PWH** with PU Pad in Linen Fabric Seats

NEW

Fabric	List Price
-U11 White	375.00
F22 Linen Stone F23 Linen Black F28 Linen Turquoise	
EM60926PWH (PU Pads)	390.00

NJ KY **69906** Mesh Seat and Back Manager's Chair with Flip Arms, Heavy Duty Base with Silver Accents, and Dual Wheel Carpet Casters

Overall Size: 24.5W x 26D x 37.25-41.25H
Seat: 19.25W x 19D **Back:** 18W x 21H **Seat Range:** 18.25-22
Arms to Floor: 26.25 **Carton Wt:** 43 **UPS Wt:** 43 **COM:** N/A
Carton: 27L x 25W x 13H **Cube:** 5.07 **Options:** CG50, SW70
Features: 1, 4, 5, 8, 9 **Control:** 2-to-1 Synchro Tilt
Notes: **REPLACES** EMH69006 and EMH69007. Patent# US 29/553,650.
NJ and KY In-Stock: -2 Silver and -3 Black *New Color

Fabric	Updated List Price
-2 Silver -3 Black -6 Green -7 Blue -9 Red	420.00

NJ KY **RLY26-WH** White Mesh Seat and Back Manager's Chair with Padded Flip Arms, Heavy Duty Base with Silver Accents, and Dual Wheel Carpet Casters

Overall Size: 24.5W x 26D x 37.25-41.25H
Seat: 19.25W x 19D **Back:** 18W x 21H **Seat Range:** 18.25-22
Arms to Floor: 26.25 **Carton Wt:** 43 **UPS Wt:** 43 **COM:** N/A
Carton: 27L x 25W x 13H **Cube:** 5.07 **Options:** CG50, SW70
Features: 1, 4, 5, 8, 9 **Control:** Locking Tilt
Notes: Patent# US 29/553,650.
NJ and KY In-Stock: -WH White *New Colors

Fabric	Updated List Price
-WH White -BK Black -BL Blue -GN Green -PR Purple	450.00

NJ **EM69200PN** Screen Back Armless Task Chair in Fabric Mesh Seat and Dual Wheel Carpet Casters

Overall Size: 25.25W x 23.75D x 36 - 40H
Seat: 19.5W x 19D x 3T **Back:** 18W x 19H **Seat Range:** 17.25 - 21
Arms to Floor: N/A **Carton Wt:** 22 **UPS Wt:** 34 **COM:** N/A
Carton: 25L x 23W x 12H **Cube:** 3.99 **Options:** CG50, SW392
Features: 1, 4, 8 **Control:** Pneumatic
Notes: Black Nylon Base. NJ In-Stock: -3M, -6, -18, & -512

Fabric	Updated List Price
-3M Black -6 Green -18 Orange -261 Pink -512 Purple	210.00

NJ KY **EM69202N** Screen Back Chair in Fabric Mesh Seat, Flip Arms with Silver Accents and Dual Wheel Carpet Casters

Overall Size: 24W x 23.25D x 36.5-40.25H
Seat: 19.25W x 19D x 3T **Back:** 17.5W x 19.25H **Seat Range:** 18 - 21.75
Arms to Floor: 25.25 **Carton Wt:** 29 **UPS Wt:** 37 **COM:** N/A
Carton: 25L x 23W x 12H **Cube:** 4.32 **Options:** CG50, SW392
Features: 1, 4, 5, 8, 9 **Control:** Locking Tilt
Notes: Black Nylon Base. NJ In-Stock: -3M, -6, -18, & -512
KY In-Stock: -3M Black

Fabric	Updated List Price
-3M Black -6 Green -18 Orange -512 Purple	240.00

NJ **EM69203C** Screen Back Chair in Faux Leather Seat, Chrome Padded Arms and Dual Wheel Carpet Casters

Overall Size: 25.25W x 22D x 36.75 - 40.75H
Seat: 19.25W x 19D x 3T **Back:** 18W x 19.25H **Seat Range:** 18 - 21.75
Arms to Floor: 25.75 **Carton Wt:** 32 **UPS Wt:** 37 **COM:** N/A
Carton: 25L x 23W x 13H **Cube:** 4.32 **Options:** CG50, SW70
Features: 1, 4, 5, 8, 9 **Control:** Locking Tilt
Notes: Chrome Base. NJ In-Stock: -U6, -U11 & -U42

Fabric	Updated List Price
-U6 Black -U9 Red -U11 White -U28 Cream -U42 Charcoal Grey	265.00

NJ, KY or TX In Stock ☼ TAA Compliant ❁ GREENGUARD Certified

Black (-BK)

Blue (-BL)

NEW COLORS!

FLiP arms

RLY26-WH

Green (-GN)

Purple (-PR)

Blue (-7)

Red (-9)

Green (-6)

69906

EM69202GY Screen Back Chair in Fabric Mesh Seat, Grey Frame and Arms with Dual Wheel Carpet Casters

Overall Size: 24.75W x 23.5D x 340.25H
Seat: 19.25W x 20.5D x 3T **Back:** 18W x 19.25H **Seat Range:** 17.75 - 21.75
Arms to Floor: 24.75 **Carton Wt:** 27 **UPS Wt:** 32 **COM:** 0.75 yds.
Carton: 25L x 22W x 12H **Cube:** 3.81 **Options:** CG50, SW392
Features: 1, 4, 5, 8, 9 **Control:** Locking Tilt
Notes: Grey Base

NEW

Fabric	List Price
-2M Grey -3M Black FUN COLORS FABRIC PROGRAM (Seat Only)	312.00 330.00

EM69202WH Screen Back Chair in Fabric Mesh Seat, White Frame, and Arms with Dual Wheel Carpet Casters

Overall Size: 26W x 22.5D x 36.5 - 40.25H
Seat: 19.75W x 18.75D x 2.75T **Back:** 18W x 19.25H **Seat Range:** 17 - 21.5
Arms to Floor: 25.5 **Carton Wt:** 29 **UPS Wt:** 34 **COM:** 0.75 yds.
Carton: 25L x 23W x 12H **Cube:** 3.99 **Options:** CG50, SW392
Features: 1, 4, 5, 8, 9 **Control:** Locking Tilt
Notes: White Base.

NEW

Fabric	List Price
-F23 Black FUN COLORS FABRIC PROGRAM (Seat Only)	312.00 330.00

EM69203CP Screen Back Chair in Faux Leather Seat, Chrome PU Padded Arms and Dual Wheel Carpet Casters

Overall Size: 25.25W x 22D x 36.75 - 40.75H
Seat: 19.25W x 19D x 3T **Back:** 18W x 19.25H **Seat Range:** 18 - 21.75
Arms to Floor: 25.75 **Carton Wt:** 32 **UPS Wt:** 37 **COM:** N/A
Carton: 25L x 23W x 13H **Cube:** 4.32 **Options:** CG50, SW70
Features: 1, 4, 5, 8, 9 **Control:** Locking Tilt
Notes: Chrome Base.
Includes Durable PU Arm Pads

Fabric	List Price
-U6 Black -U9 Red -U11 White -U28 Cream -U42 Charcoal Grey	282.00

EM60930 Black Breathable Mesh Back Chair in Black Frame, Black Linen Fabric or Faux Leather Seat and PU Padded Arms

Overall Size: 25.25W x 22D x 36.75 - 40.75H
Seat: 19.25W x 19D x 3T **Back:** 18W x 19.25H **Seat Range:** 18 - 21.75
Arms to Floor: 25.75 **Carton Wt:** 32 **UPS Wt:** 37 **COM:** N/A
Carton: 25L x 23W x 13H **Cube:** 4.32 **Options:** CG50, SW70
Features: 1, 4, 5, 8, 9 **Control:** 2-to-1 Synchro Tilt
Notes: Black Nylon Base
Dual Wheel Carpet Casters

NEW

AVAILABLE AUG. 2019

Fabric	List Price
-F23 Linen Black -U6 Black A B 275 lbs.	395.00 425.00 460.00

EM60930C Black Breathable Mesh Back Chair in Black Frame, Bonded Leather Seat and PU Padded Arms

Overall Size: 25.25W x 22D x 36.75 - 40.75H
Seat: 19.25W x 19D x 3T **Back:** 18W x 19.25H **Seat Range:** 18 - 21.75
Arms to Floor: 25.75 **Carton Wt:** 32 **UPS Wt:** 37 **COM:** 0.75 yds.
Carton: 25L x 23W x 13H **Cube:** 4.32 **Options:** CG50, SW70
Features: 1, 4, 5, 8, 9 **Control:** 2-to-1 Synchro Tilt
Notes: Chrome Base
Dual Wheel Carpet Casters

NEW

AVAILABLE AUG. 2019

Fabric	List Price
-EC3 Black A B 275 lbs.	395.00 425.00 460.00

NJ KY **EMH69216-3M/EMH69216-U6** Mesh Back Manager's Chair with Faux Leather or Mesh Seat, Adjustable Padded Flip Arms and Silver Nylon Base

Overall Size: 26.5W x 25.5D x 38.25 - 41.5H
Seat: 23W x 21.5D x 3T **Back:** 17.75W x 21.25H x 2T **Seat Range:** 19-22
Arms to Floor: 25.25 **Carton Wt:** 33 **UPS Wt:** 40 **COM:** N/A
Carton: 26L x 26W x 12H **Cube:** 4.69 **Options:** CG50, SW70
Features: 1, 4, 5, 8, 9 **Control:** Locking Tilt
Notes: Silver Frame. KY In-Stock: EMH69216-3M

Fabric	Updated List Price
-3M Black Mesh or -U6 Black Faux Leather	332.00

NJ, KY or TX In Stock TAA Compliant GREENGUARD Certified

NJ KY **EMH6921C-EC3** Mesh Back Manager's Chair in Bonded Leather Seat, Adjustable Padded Flip Arms & Chrome Base

Overall Size: 26.5W x 25.5D x 38.25 - 41.5H
Seat: 23W x 21.5D x 3T **Back:** 17.75W x 21.25H x 2T **Seat Range:** 19-22
Arms to Floor: 25.25 **Carton Wt:** 34 **UPS Wt:** 40 **COM:** N/A
Carton: 27L x 25W x 12H **Cube:** 4.6 **Options:** CG50, SW392
Features: 1, 4, 5, 8, 9 **Control:** Locking Tilt
Notes:

Fabric	Updated List Price
-EC-3 Chrome/ Black Bonded Leather	332.00

NJ **EMH69176** Mesh Back Manager's Chair w/Faux Leather or Fabric Seat, Adjustable Mesh Padded Arms, and Black Nylon Base with Silver Accents

Overall Size: 23.5W x 27D x 36.5 - 40.5H
Seat: 20W x 20D x 2.75T **Back:** 17.75W x 21.25H x 2T **Seat Range:** 17-20.75
Arms to Floor: 28 **Carton Wt:** 31 **UPS Wt:** 40 **COM:** 1 yd.
Carton: 26L x 26W x 12H **Cube:** 4.69 **Options:** CG50, SW70
Features: 1, 4, 5, 8, 9 **Control:** Locking Tilt
Notes: NJ In-Stock: -3

Fabric	Updated List Price
-3 Black or -U6 Black Faux Leather	315.00
A	335.00
B	360.00
C	392.00
R	435.00

NJ **EMH6918T** Mesh Back Manager's Chair w/Faux Leather or Fabric Seat, Adjustable PU Padded Arms, and Base. Dark Water Transfer Accents on Arms, Base & Back.

Overall Size: 23.5W x 27D x 36.5 - 40.5H
Seat: 20W x 20D x 2.75T **Back:** 17.75W x 21.25H x 2T **Seat Range:** 17-20.75
Arms to Floor: 27 **Carton Wt:** 32 **UPS Wt:** 40 **COM:** 1 yd.
Carton: 26L x 26W x 12H **Cube:** 4.69 **Options:** CG50, SW70
Features: 1, 4, 5, 8, 9 **Control:** Locking Tilt
Notes: NJ In-Stock: -U6

Fabric	Updated List Price
-3 Black or Faux Leather -U6 Black	372.00
A	395.00
B	425.00
C	462.00
R	515.00

NJ **EM35207-3** Screen Back and Mesh Seat Manager's Chair with Coated Finish Base and Accents

Overall Size: 26W x 26.25D x 42H
Seat: 19.75W x 20.75D x 4T **Back:** 17.75W x 21.75H **Seat Range:** 17.25-21
Arms to Floor: 28.5 **Carton Wt:** 34 **UPS Wt:** 36 **COM:** N/A
Carton: 27L x 25W x 11H **Cube:** 4.29 **Options:** CG50, SW70
Features: 1, 4, 7, 8, 9 **Control:** 2-to-1 Synchro Tilt
Notes:

Fabric	Updated List Price
Titanium/Black Mesh Seat	372.00

NJ KY **EM35206-EC3/EM35201-EC1** Screen Back and Bonded Leather Seat Manager's Chair with Coated Finish Base and Accents

Overall Size: 26W x 26.25D x 42H
Seat: 19.75W x 20.75D x 4T **Back:** 17.75W x 21.75H **Seat Range:** 17.25-21
Arms to Floor: 28.5 **Carton Wt:** 35 **UPS Wt:** 37 **COM:** N/A
Carton: 26L x 26W x 11H **Cube:** 4.32 **Options:** CG50, SW70
Features: 1, 4, 7, 8, 9 **Control:** 2-to-1 Synchro Tilt
Notes: NJ In-Stock: -EC3 Silver/Black

Fabric	Updated List Price
EM35206-EC3 Silver/Black EM35201-EC1 Cocoa/ Espresso	372.00

NJ KY **EM50727** Screen Back Task Chair with Adjustable Arms and Dual Wheel Carpet Casters

Overall Size: 25.5W x 23D x 41H
Seat: 19W x 19D x 2.5T **Back:** 17.25W x 20H **Seat Range:** 17 -21.5
Arms to Floor: 25 **Carton Wt:** 35 **UPS Wt:** 38 **COM:** .75 yd
Carton: 25L x 24W x 13H **Cube:** 4.51 **Options:** CG50, SW70
Features: 1, 4, 5, 8, 9 **Control:** Locking Tilt Control
Notes: NJ and KY In-Stock: -3 Black

Fabric	Updated List Price
-3 Black Mesh or -2 Grey	320.00
A	340.00
B	368.00
C	400.00
R	450.00

NJ KY TX

EM51022N Woven Mesh Back Task Chair with Dual Wheel Carpet Casters

Overall Size: 24.5W x 23D x 41H
Seat: 20W x 18.25D x 2.5T **Back:** 18.5W x 18.5H **Seat Range:** 17.75 -22.25
Arms to Floor: 24.5 **Carton Wt:** 30 **UPS Wt:** 38 **COM:** .75 yd
Carton: 25L x 24W x 13H **Cube:** 4.51 **Options:** SW392
Features: 1, 4, 5, 8, 9 **Control:** Locking Tilt Control
Notes: **REPLACES** 47903A. NJ and TX In-Stock: -3 Black
KY In-Stock: -3 Black

Fabric	Updated List Price
-3 Black Mesh or -2 Grey	282.00
A	300.00
B	322.00
C	350.00
R	390.00

TX

EM91027-3 Mesh Back Chair with Height Adjustable PU Padded Arms, Mesh Fabric Seat, and Black Nylon Base

Overall Size: 25.25W x 23.5D x 28.25-41H
Seat: 19.75W x 19D x 2.75T **Back:** 19.5W x 20.5H **Seat Range:** 17.75 -20.5
Arms to Floor: 25 **Carton Wt:** 39 **UPS Wt:** 48 **COM:** 0.75 yd
Carton: 28L x 25W x 14H **Cube:** 5.67 **Options:** CG50, SW392
Features: 1, 4, 5, 8, 9 **Control:** Locking Tilt Control
Notes: TX In-Stock: -3 Black

NEW

Fabric	List Price
-3 Black	395.00
A	420.00
B	452.00
C	492.00
R	550.00

TX

EM91027G-3 Mesh Back Visitor's Chair with Height Adjustable PU Padded Arms, Mesh Fabric Seat and Black Base

Overall Size: 26.75W x 21.5D x 39.25H
Seat: 20.5W x 19.5D x 3T **Back:** 20W x 21H x 3.5T **Seat Range:** 20.5 Fixed
Arms to Floor: 27.25 **Carton Wt:** 33 **UPS Wt:** 48 **COM:** .75 yd
Carton: 26L x 22W x 17H **Cube:** 5.6 **Options:** N/A
Features: N/A **Control:** N/A
Notes: TX In-Stock: -3 Black

NEW

Fabric	List Price
-3 Black	312.00
A	332.00
B	358.00
C	390.00
R	435.00

NJ

SPX61522-3 Breathable Screen Back and Padded Mesh Seat with Adjustable Lumbar Support and Wrap Around Height Adjustable Arms

Overall Size: 25W x 24.75D x 37.5-40.5H
Seat: 19.5W x 18.75D x 2.25T **Back:** 19W x 20H **Seat Range:** 18-21
Arms to Floor: 24.5 **Carton Wt:** 30 **UPS Wt:** 33 **COM:** N/A
Carton: 25L x 24W x 11H **Cube:** 3.82 **Options:** CG50, SW392
Features: 1, 4, 8, 9 **Control:** Locking Tilt
Notes: Angled Nylon Base

Fabric	Updated List Price
-3 Black	332.00

NJ

599302 Woven Mesh Back Chair with Black Mesh or Custom Fabric Seat, Height Adjustable Arms, Adjustable Lumbar and Nylon Base

Overall Size: 25.75W x 23.25D x 44H
Seat: 19.25W x 19.5D x 3T **Back:** 20.25W x 22.5H **Seat Range:** 18 -22.5
Arms to Floor: 25.25 **Carton Wt:** 37 **UPS Wt:** 37 **COM:** .5 yds
Carton: 26L x 23W x 11H **Cube:** 3.81 **Options:** CG50, SW70
Features: 1, 4, 5, 8, 9 **Control:** Locking Tilt
Notes: Dual Wheel Carpet Casters

Fabric Black Mesh	Updated List Price
	332.00
A	355.00
B	382.00
C	415.00
R	462.00

NJ

599402 Woven Mesh Back Chair with Black Leather Seat, Height Adjustable Arms, Adjustable Lumbar and Nylon Base

Overall Size: 25.75W x 23.25D x 44H
Seat: 19.25W x 19.5D x 3T **Back:** 20.25W x 22.5H **Seat Range:** 18 -22.5
Arms to Floor: 25.25 **Carton Wt:** 37 **UPS Wt:** 37 **COM:** N/A
Carton: 26L x 24W x 11H **Cube:** 3.97 **Options:** CG50, SW70
Features: 1, 4, 5, 8, 9 **Control:** Locking Tilt
Notes: Dual Wheel Carpet Casters

Fabric	Updated List Price
Black Bonded Leather	352.00

☼ ❁

KH206 Saddle Seat Stool with Seat Angle Adjustment and Dual Wheel Carpet Casters

Overall Size: 27W x 27D x 29.75-39.5H
Seat: 13.5W x 9.25D x 2.5T **Back:** N/A **Seat Range:** 23.25-33
Arms to Floor: N/A **Carton Wt:** 24 **UPS Wt:** 25 **COM:** N/A
Carton: 25L x 25W x 8H **Cube:** 2.89 **Options:** CG50, SW70, SK1, SK5
Features: 1, 4, 5, 9 **Control:** Pneumatic Height with Seat Tilt
Notes:

Fabric	List Price
Black Self-Skinned Urethane	220.00

☼ ❁

KH503 Intermediate Stool with Dual Wheel Carpet Casters

Overall Size: 22.25W x 22.5D x 17.25 - 24.75H
Seat: 14.25W x 14.25D x 1.5T **Back:** N/A **Seat Range:** 17.25 - 24.75
Arms to Floor: N/A **Carton Wt:** 19 **UPS Wt:** 19 **COM:** N/A
Carton: 23L x 22W x 5H **Cube:** 1.46 **Options:** CG50, SW70, SK7, SK5
Features: 1, 4 **Control:** Pneumatic Height
Notes:

Fabric	List Price
Black Self-Skinned Urethane	170.00

☼ ❁

NJ

KH507 Stool with Adjustable Footrest and Dual Wheel Carpet Casters

Overall Size: 22.5W x 22.5D x 30.5H
Seat: 14.25W x 14.25D x 1.5T **Back:** N/A **Seat Range:** 20.5 - 30.5
Arms to Floor: N/A **Carton Wt:** 21 **UPS Wt:** 21 **COM:** N/A
Carton: 23L x 23W x 7H **Cube:** 2.14 **Options:** CG50, SW70
Features: 1, 4, **Control:** Pneumatic Height
Notes:

Fabric	List Price
Black Self-Skinned Urethane	260.00

☼ ❁

NJ

KH520 Task Chair with Dual Wheel Carpet Casters

Overall Size: 18.5W x 22.5D x 37.5H
Seat: 18.5W x 18D x 1.5T **Back:** 17W x 13.25H x 1T **Seat Range:** 16 -21
Arms to Floor: N/A **Carton Wt:** 31 **UPS Wt:** 31 **COM:** N/A
Carton: 24L x 22W x 8H **Cube:** 2.44 **Options:** CG50, SW70, SK7, SK5
Features: 1, 2, 3, 4 **Control:** Pneumatic Height
Notes: **REPLACES** KH220

Fabric	List Price
Black Self-Skinned Urethane	350.00

☼ ❁

KH580 Ergonomic Chair with Seat Tilt and Back Angle Adjustment and Dual Wheel Carpet Casters

Overall Size: 18.5W x 22.5D x 37.5H
Seat: 18.5W x 18D x 1.5T **Back:** 17W x 13.25H x 1T **Seat Range:** 16 -21
Arms to Floor: N/A **Carton Wt:** 36 **UPS Wt:** 36 **COM:** N/A
Carton: 24L x 22W x 8H **Cube:** 2.44 **Options:** CG50, SW70, SK7, SK5
Features: 1, 2, 4, 10 **Control:** Multi Task
Notes: **REPLACES** KH280

Fabric	List Price
Black Self-Skinned Urethane	415.00

☼ ❁

NJ

KH540 Intermediate Drafting Chair with Adjustable Footrest and Dual Wheel Carpet Casters

Overall Size: 18.5W x 22.5D x 35 - 44.5H
Seat: 18.5W x 18D x 1.5T **Back:** 17W x 13.25H x 1T **Seat Range:** 18 - 25.5
Arms to Floor: N/A **Carton Wt:** 37 **UPS Wt:** 37 **COM:** N/A
Carton: 25L x 25W x 9H **Cube:** 3.25 **Options:** CG50, SW70
Features: 1, 2, 3, 4 **Control:** Pneumatic Height
Notes: **REPLACES** KH440

Fabric	List Price
Black Self-Skinned Urethane	365.00

☼ ❁ **KH550** Standard Drafting Chair with Adjustable Footrest and Dual Wheel Carpet Casters

Overall Size: 18.5W x 22.5D x 48.75H
Seat: 18.5W x 18D x 1.5T **Back:** 17 x 13.25H x 1T **Seat Range:** 22 - 32
Arms to Floor: N/A **Carton Wt:** 37 **UPS Wt:** 37 **COM:** N/A
Carton: 25L x 25W x 9H **Cube:** 3.26 **Options:** CG50, SW70
Features: 1, 2, 3, 4 **Control:** Pneumatic Height
Notes: **REPLACES** KH450

Fabric	List Price
Black Self-Skinned Urethane	440.00

☼ ❁ **KH570** Intermediate Ergonomic Drafting Chair with Seat Tilt, Back Angle Adjustment, Adjustable Footrest and Dual Wheel Carpet Casters

Overall Size: 18.5W x 21.5D x 41.75H
Seat: 18.5W x 18D x 1.5T **Back:** 17W x 13.25H x 1T **Seat Range:** 18 - 25.5
Arms to Floor: N/A **Carton Wt:** 41 **UPS Wt:** 41 **COM:** N/A
Carton: 25L x 25W x 9H **Cube:** 3.26 **Options:** CG50, SW70
Features: 1, 2, 4, 10 **Control:** Multi Task
Notes: **REPLACES** KH470

Fabric	List Price
Black Self-Skinned Urethane	460.00

Options

☼ ❁ **04-ARMS-3** Height Adjustable Arms
Carton Wt: 9 **Cube:** 0.61
NJ **Designed For:** 2902, 2817 & 98341 Only
List: 85.00

☼ ❁ **07-ARMS-3** 2-Way Adjustable Arms
Carton Wt: 9 **Cube:** 0.61
NJ **Designed For:** See Individual Chair Options
List: 90.00

☼ ❁ **SK-7** Stool Kit w/18"Chrome Ring
Carton Wt: 5 **Cube:** 0.63
NJ **Designed For:** See Individual Chair Options - Adds 7.5 inches to Seat Height - Ring is Height Adjustable
List: 48.00

☼ ❁ **SW70** Soft Wheel Caster (set of 5)
Carton Wt: 2 **Cube:** 0.2
NJ KY **Designed For:** Most Work Smart & Space Chairs - See individual Chair Options
List: 30.00 (set of 5)

☼ ❁ **SW392 Soft Wheel Caster (set of 5)**
Carton Wt: 2 **Cube:** 0.2
NJ **Designed For:** Angled Base Chairs See Individual Chair Options
List: 32.00 (set of 5)

☼ ❁ **CG50** Floor Glides (set of 5)
Carton Wt: 2 **Cube:** 0.2
NJ **Designed For:** Most Work Smart Chairs & Space Drafting Chairs - See Individual Chair Options
List: 25.00 (set of 5)

☼ ❁ **SW72** Soft Wheel Caster (set of 4)
NJ **Carton Wt:** 2 **Cube:** 0.2
Designed For: FC84 Series
List: 25.00 (set of 4)

☼ ❁ **CG60** Glides (Fixed Position - set of 4)
Carton Wt: 2 **Cube:** 0.2
NJ **Designed For:** FC84 Series
NEW
List: 25.00 (set of 4)

☼ ❁ **SK-5** Stool Kit w/19" Nylon Ring
Carton Wt: 7 **UPS Wt:** 8 **Cube:** 0.92
NJ **Designed For:** See Individual Chair Options - Adds 7.5 inches to Seat Height - Ring is Height Adjustable
List: 60.00

■ *NJ, KY or TX In Stock* ☼ *TAA Compliant* ❁ *GREENGUARD Certified*

shown: BRW3030A4-AY

PTR2830A4 Patterson Metal Chair with Arms and Accented Backrest, Fully Assembled

Overall Size: 21.75W x 20.25D x 29.25H
Seat: 13.25W x 14D **Back:** 8W x 12.5H **Seat Range:** 17.25 Fixed
Carton Wt: 52 **UPS Wt:** 117
Carton: 45L x 23W x 23H **Cube:** 13.78
Notes: **Pricing Reflects 4-Pack.** Indoor Use Only.
2-Pack: PTR2830A2: Carton Wt: 27 UPS Wt: 91
Carton: 35L x 23W x 23H Cube: 10.71

Finish	Updated List Price
-3 Black -9 Red -11 White -16 Mint -18 Orange	496.00
2-Pack	300.00

PTR3024A4 Patterson 24” Backless Metal Stool, Fully Assembled

Overall Size: 16W x 16D x 24H
Seat: 12W x 12D **Seat Range:** 24 Fixed
Carton Wt: 41 **UPS Wt:** 60
Carton: 40L x 18W x 17H **Cube:** 7.08
Notes: **Pricing Reflects 4-Pack,** stackable. Indoor Use Only.
2-Pack: PTR3024A2: Carton Wt: 22 UPS Wt: 45
Carton: 30L x 18W x 17H Cube: 5.3 KY In-Stock: -3 and -11

Finish	Updated List Price
-3 Black -9 Red -11 White -16 Mint -18 Orange	372.00
2-Pack	250.00

PTR3030A4 Patterson 30” Backless Metal Stool, Fully Assembled

Overall Size: 17W x 17D x 30.25H
Seat: 12W x 12D x 1.5T **Seat Range:** 30.25 Fixed
Carton Wt: 46 **UPS Wt:** 73
Carton: 46L x 18W x 18H **Cube:** 8.62
Notes: **Pricing Reflects 4-Pack,** stackable. Indoor Use Only.
2-Pack: PTR3030A2: Carton Wt: 25 UPS Wt: 57 Carton: 36L x 18W x 18H
Cube: 6.75

Finish	Updated List Price
-3 Black -9 Red -11 White -16 Mint -18 Orange	412.00
2-Pack	266.00

shown: -C210-1

BRW29A4 Bristow Antique Metal Chair, Fully Assembled

Overall Size: 17W x 20D x 33.5H
Seat: 13.25W x 13.75D **Back:** 17W x 17H **Seat Range:** 17.25 Fixed
Carton Wt: 56 **UPS Wt:** 116
Carton: 42L x 27W x 21H **Cube:** 13.78
Notes: **Pricing Reflects 4-Pack**
2-Pack: BRW29A2: Carton Wt: 28 UPS Wt: 74 Carton: 40L x 20W x 19H
Cube: 8.79 KY In-Stock: BRW29A4-C230 and -C210-1

Finish	Updated List Price
-C230 Matte Black -C210-1 Matte Galvanized	696.00
2-Pack	390.00

shown: -CP

BRW29A4 Bristow Antique Metal Chair, Fully Assembled

Overall Size: 17W x 20D x 33.5H
Seat: 13.25W x 13.75D **Back:** 17W x 17H **Seat Range:** 17.25 Fixed
Carton Wt: 56 **UPS Wt:** 116
Carton: 42L x 27W x 21H **Cube:** 13.78
Notes: **Pricing Reflects 4-Pack.** Indoor Use Only.
2-Pack:
BRW29A2:
Carton Wt: 28 UPS Wt: 74
Carton: 40L x 20W x 19H Cube: 8.79

KY In-Stock:
BRW29A2-C210-1
BRW29A4-ASB, GM and ATQ

*New Colors

Finish	Updated List Price
-AB Antique Black -AC Antique Copper -AW Antique White -AY Antique Yellow -ASB Antique Sky Blue -ARD Antique Red -AOR Antique Orange -GM Industrial Steel -AP Antique Pink -AL Antique Lime -ARB Antique Royal Blue -CP Copper -ATQ Antique Turquoise -BC Brushed Copper -BS Brushed Silver -BRC Brushed Red Copper	696.00 390.00 (2-Pack)

(-BRC) Brushed Red Copper (-BS) Brushed Silver (-BC) Brushed Copper

New Colors | BRW29A4 / BRW29A2

shown: -AL

BRW3026A4 Bristow 26” Antique Metal Bar Stool, Fully Assembled

Overall Size: 16.25W x 16.25D x 26.25H
Seat: 12W x 12D x 1.5T **Back:** N/A **Seat Range:** 26.25 Fixed
Carton Wt: 48 **UPS Wt:** 74
Carton: 44L x 19W x 18H **Cube:** 8.7
Notes: **Pricing Reflects 4-Pack,** stackable. Indoor Use Only.
2-Pack:
BRW3026A2:
Carton Wt: 24 UPS Wt: 54 Carton: 19L x 18W x 32H Cube: 6.3

KY In-Stock:
BRW3026A4-AB, -AC, -AW, -AY, -ASB, -ARD, -AOR, -GM, -ARB and -ATQ
BRW3026A2-AB, -AC

Finish	Updated List Price
-AB Antique Black -AC Antique Copper -AW Antique White -AY Antique Yellow -ASB Antique Sky Blue -ARD Antique Red -AOR Antique Orange -GM Industrial Steel -AP Antique Pink -AL Antique Lime -ARB Antique Royal Blue -CP Copper -ATQ Antique Turquoise -C210-1 Matte Galvanized	508.00 294.00 (2-Pack)

shown: -ARB

BRW3030A4 Bristow 30” Antique Metal Bar Stool, Fully Assembled

Overall Size: 16.75W x 16.75D x 30.25H
Seat: 12W x 12D x 1.5T **Back:** N/A **Seat Range:** 30.25 Fixed
Carton Wt: 53 **UPS Wt:** 87
Carton: 49L x 19W x 19H **Cube:** 10.23
Notes: **Pricing Reflects 4-Pack,** stackable. Indoor Use Only.
2-Pack:
BRW3030A2:
Carton Wt: 28 UPS Wt: 64
Carton: 36L x 19W x 19H Cube: 7.12

BRW3030A4-AB, -AC, -AW, -ASB, -ARD, -GM and -ATQ

Finish	Updated List Price
-AB Antique Black -AC Antique Copper -AW Antique White -AY Antique Yellow -ASB Antique Sky Blue -ARD Antique Red -AOR Antique Orange -GM Industrial Steel -AP Antique Pink -AL Antique Lime -ARB Antique Royal Blue -CP Copper -ATQ Antique Turquoise -C210-1 Matte Galvanized	576.00 308.00 (2-Pack)

Folding Resin Multi Purpose

FT6634 4’ Resin Multi Purpose/Training Flip Table with Black Steel Tubular Frames, Locking Casters, and Cord Management
Overall Size: 48W x 24D x 29.25H **Pack:** 1pc **Range:** 22.5 -35.5
Leg Tube: 1.125” x 1.2mm **Table Top:** 45mm Thick **Carton Wt:** 36
Carton: 49L x 25W x 5H **UPS Wt:** 36 **Cube:** 3.5
Notes:
Shipping: UPSable
Updated List Price: 330.00

NJ KY
FT6635 5’ Resin Multi Purpose/Training Flip Table with Black Steel Tubular Frames, Locking Casters, and Cord Management
Overall Size: 60W x 24D x 29.25H **Pack:** 1pc
Leg Tube: 1.5” x 1.2mm **Table Top:** 45mm Thick **Carton Wt:** 44
Carton: 62L x 26W x 6H **UPS Wt:** 48 **Cube:** 5.59
Notes:
Shipping: UPSable
Updated List Price: 400.00

BT244 Adjustable Height (13.5-28) Deluxe Personal Tray Table (4-Pack)
Overall Size: 30W x 19.5D x 28H **Pack:** 4pc
Leg Tube: .5” x 1.0mm **Table Top:** 42mm Thick **Carton Wt:** 51
Carton: 39L x 21W x 10H **UPS Wt:** 51 **Cube:** 4.73
Notes:
Shipping: UPSable
Updated List Price: 308.00 4-Pack

NJ KY
BT04Q 4’ Resin Multi Purpose Table
Overall Size: 48W x 24D x 29.25H **Pack:** 1pc
Leg Tube: 1” x 0.8mm **Table Top:** 45mm Thick **Carton Wt:** 22
Carton: 49L x 25W x 3H **UPS Wt:** 21 **Cube:** 2.12
Notes:
Shipping: UPSable
Updated List Price: 134.00

KY
BT04FA 4’ Height Adjustable Fold in Half Resin Multi Purpose Table
Overall Size: 48W x 24D x 29.25H **Pack:** 1pc **Range:** 22.5 -35.5
Leg Tube: 1” & .75” x 0.9mm **Table Top:** 42mm Thick **Carton Wt:** 24
Carton: 26L x 25W x 4H **UPS Wt:** 23 **Cube:** 1.50
Shipping: UPSable
Updated List Price: 150.00

BT04W 4’ Resin Multi Purpose Table
Overall Size: 48W x 30D x 29.25H **Pack:** 1pc
Leg Tube: 1.75” x 0.8mm **Table Top:** 47mm Thick **Carton Wt:** 36
Carton: 51L x 33W x 3H **UPS Wt:** 31 **Cube:** 2.92
Notes:
NEW
Shipping: UPSable
Updated List Price: 175.00

NJ
BT05Q 5’ Resin Multi Purpose Table
Overall Size: 60W x 30D x 29.25H **Pack:** 1pc
Leg Tube: 1.125” x 0.9mm **Table Top:** 45mm Thick **Carton Wt:** 30
Carton: 61L x 31W x 3H **UPS Wt:** 30 **Cube:** 3.28
Notes: See Caddies on Page 185
Shipping: UPSable Oversized Package
Updated List Price: 175.00

KY
BT5FQW 5’ Resin Multi Purpose Center Fold Table with Transport Wheels
Overall Size: 61W x 30D x 29.25H **Pack:** 1pc
Leg Tube: 1.0” x 0.8mm **Table Top:** 1.75” Thick **Carton Wt:** 29
Carton: 33L x 30W x 4H **UPS Wt:** 29 **Cube:** 2.29
Notes:
Shipping: UPSable Oversized Package
Updated List Price: 188.00

NJ KY
BT06Q 6’ Resin Multi Purpose Table
Overall Size: 72W x 30D x 29.25H **Pack:** 1pc
Leg Tube: 1.125” x 1.0mm **Table Top:** 45mm Thick **Carton Wt:** 38
Carton: 73L x 31W x 3H **UPS Wt:** 35 **Cube:** 3.92
Notes: See Caddies on Page 185
Shipping: UPSable Oversized Package
Updated List Price: 188.00

NJ KY
BT6FQ 6’ Resin Center Fold Multi Purpose Table
Overall Size: 72W x 30D x 29.25H **Pack:** 1pc
Leg Tube: 1.125” x 0.9mm **Table Top:** 45mm Thick **Carton Wt:** 34
Carton: 38L x 30W x 4H **UPS Wt:** 34 **Cube:** 2.63
Notes:
Shipping: UPSable
Updated List Price: 205.00

KY
BT6FQW 6’ Resin Multi Purpose Center Fold Table with Transport Wheels
Overall Size: 72.5W x 30D x 29.75H **Pack:** 1pc
Leg Tube: 1.125” x 1.1mm **Table Top:** 2.25” Thick **Carton Wt:** 43
Carton: 39L x 31W x 5H **UPS Wt:** 43 **Cube:** 3.49
Notes:
Shipping: UPSable Oversized Package
Updated List Price: 230.00

NJ KY
BT06A 6’ Height Adjustable Resin Multi Purpose Table
Overall Size: 72W x 30D x 29.25H **Pack:** 1pc **Range:** 29.25 -37
Leg Tube: 1.125” x 1.0mm **Table Top:** 45mm Thick **Carton Wt:** 38
Carton: 73L x 31W x 3H **UPS Wt:** 35 **Cube:** 3.92
Notes:
Shipping: UPSable Oversized Package
Updated List Price: 205.00

NJ KY
BT08Q 8’ Resin Multi Purpose Table
Overall Size: 96W x 30D x 29.25H **Pack:** 1pc
Leg Tube: 1.125” x 1.0mm **Table Top:** 50mm Thick **Carton Wt:** 49
Carton: 98L x 31W x 3H **UPS Wt:** Non UPSable **Cube:** 5.27
Notes: See Caddies on Page 185
Shipping: Non UPSable
Updated List Price: 272.00

NJ KY
BT36 36” Square Resin Table
Overall Size: 36W x 36D x 29H **Pack:** 1pc
Leg Tube: 38.1mm x 1.0mm **Table Top:** 45mm Thick **Carton Wt:** 27
Carton: 37L x 37W x 3H **UPS Wt:** 25 **Cube:** 2.37
Notes:
Shipping: UPSable
Updated List Price: 160.00

NJ KY
BT48Q 48” Round Resin Multi Purpose Table
Overall Size: 48W x 48D x 29.25H **Pack:** 1pc
Leg Tube: 31.125” x 1.0mm **Table Top:** 45mm Thick **Carton Wt:** 33
Carton: 49L x 49W x 3H **UPS Wt:** 38 **Cube:** 4.17
Notes: See Caddies on Page 185
Shipping: UPSable Oversized Package
Updated List Price: 225.00

NJ **BT60Q** 60" Round Resin Multi Purpose Table
Overall Size: 60W x 60D x 29.25H **Pack:** 1pc
Leg Tube: 1.25" x 1.0mm **Table Top:** 50mm Thick **Carton Wt:** 50
Carton: 61L x 61W x 3H **UPS Wt:** Non UPSable **Cube:** 6.46
Notes: See Caddies on Page 185

Shipping	Updated List Price
Non UPSable	350.00

NJ **BT71Q** 71" Round Resin Multi Purpose Table
Overall Size: 71W x 71D x 29.25H **Pack:** 1pc
Leg Tube: 1.5" x 1.0mm **Table Top:** 55mm Thick **Carton Wt:** 63
Carton: 72L x 72W x 3H **UPS Wt:** Non UPSable **Cube:** 9.0
Notes: See Caddies on Page 185

Shipping	Updated List Price
Non UPSable	475.00

NJ KY **BT22** Resin Training Multi Purpose Table
Overall Size: 70.5W x 19.5D x 29.5H **Pack:** 1pc
Leg Tube: 1" x 1.0mm **Table Top:** 55mm Thick **Carton Wt:** 28
Carton: 71L x 21W x 3H **UPS Wt:** 28 **Cube:** 2.58
Notes:

Shipping	Updated List Price
UPSable	170.00

NJ KY KY **PC-02** Resin Chair (4-Pack Blow Mold)
Overall Size: 18.5W x 21.9D x 33.2H **Pack:** 4pc
Leg Tube: 1.125" x 1.1mm **Table Top:** N/A **Carton Wt:** 51 (4-Pack)
Carton: 44L x 19W x 11H **UPS Wt:** 45 **Cube:** 5.32
Notes: See Caddies on Page 185

Shipping	Updated List Price
UPSable 300 lbs.	324.00 4-Pack

KY **PC-03** Resin Chair (4-Pack Blow Mold)
Overall Size: 18.5W x 22D x 33.2H **Pack:** 4pc
Leg Tube: 1.125" x 0.9mm **Table Top:** N/A **Carton Wt:** 51 (4-Pack)
Carton: 44L x 19W x 12H **UPS Wt:** 51 **Cube:** 5.80
Notes: See Caddies on Page 185

Shipping	Updated List Price
UPSable 300 lbs.	324.00 4-Pack

KY **PC-54** Plastic Chair (4-Pack)
Overall Size: 17.5W x 21D x 34.25H **Pack:** 4pc
Leg Tube: 0.75" x 0.85mm **Table Top:** N/A **Carton Wt:** 26 (4-Pack)
Carton: 42L x 18W x 7H **UPS Wt:** 26 **Cube:** 3.06
Notes: See Caddies on Page 185

Shipping	Updated List Price
UPSable 225 lbs.	192.00 4-Pack

PCT-05 5 Piece Folding Set (4 chairs and 36" x 36" fold in half table)
Overall Size Table: 36W x 36D x 27.75H **Pack:** 1 set
Overall Size Chair: 17.75W x 17.5D x 34.5H **Carton Wt:** 49
Carton: 37L x 20W x 9H **UPS Wt:** 49 **Cube:** 3.85
Notes:

Shipping	Updated List Price
UPSable 225 lbs.	330.00

QT7205-05 5-Piece Folding Set (4 chairs and table)
Overall Size Table: 72W x 29.5D x 29.25H **Pack:** 1 set
Overall Size Chair: 17.75W x 16.25D x 30H **Carton Wt:** 59
Carton: 41L x 39W x 8H **UPS Wt:** 63 **Cube:** 7.4
Notes:
NEW

Shipping	Updated List Price
UPSable Oversized Package 225 lbs.	492.00

QT7302-03 3-Piece Folding Set (2 chairs and table)
Overall Size Table: 48W x 24D x 22.75-32.5H **Pack:** 1 set
Overall Size Chair: 17.75W x 16.25D x 30H **Carton Wt:** 36
Carton: 38L x 26W x 7H **UPS Wt:** 36 **Cube:** 4.0
Notes: Adjustable Height Table
NEW

Shipping	Updated List Price
UPSable 225 lbs.	272.00

KY **QT3965** 3 Piece Folding Table and Bench Set (2 benches and one BT6FQ)
Overall Size Table: 72W x 30D x 29.25H **Pack:** 1 set
Overall Size Bench: 72.5W x 12D x 17.5H **Carton Wt:** 72
Carton: 40L x 32W x 8H **UPS Wt:** 72 **Cube:** 5.92
Notes:

Shipping	Updated List Price
UPSable 225 lbs.	460.00

KY **PC-15F** Fold in Half Bench
Overall Size: 72.5W x 12D x 17.5H **Pack:** 1pc
Leg Tube: 1" x 0.8mm **Table Top:** N/A **Carton Wt:** 20
Carton: 38L x 13W x 5H **UPS Wt:** 20 **Cube:** 1.42
Notes:

Shipping	Updated List Price
UPSable 225 lbs.	130.00

Caddies and Dollies

NJ **TC102** Caddy for BT05Q, BT06Q, BT08Q or BT06A
Overall Size: 76W x 30.3D x 45.3H **Pack:** 1pc
Handle Tube: 1.125" x 1.8mm **Carton Wt:** 75
Carton: 78L x 34W x 6H **UPS Wt:** 78 **Cube:** 9.21
Notes: Holds up to 20 BT05Q, BT06Q , 18 BT08Q and 20 BT06A

Shipping	Updated List Price
UPSable Oversized Package	430.00

NJ KY **TC103** Caddy for PC02 / PC03 Chairs
Overall Size: 34.4W x 18.8D x 74.8H **Pack:** 1pc
Square Tube: 31.8mm x 31.8mm x 1.2mm **Carton Wt:** 49
Carton: 47L x 20W x 5H **UPS Wt:** 49 **Cube:** 3.26
Notes: Holds up to 28 PC02 or PC03 Chairs

Shipping	Updated List Price
UPSable	290.00

NJ **TC104** Caddy for PC54 Chairs
Overall Size: 37.6W x 18.7D x 77.5H **Pack:** 1pc
Square Tube: 31.8mm x 31.8mm x 1.2mm **Carton Wt:** 47
Carton: 40L x 22W x 5H **UPS Wt:** 47 **Cube:** 2.55
Notes: Holds up to 60 PC54 Chairs

Shipping	Updated List Price
UPSable	290.00

NJ **TC106** Caddy for BT48Q, BT60Q and BT71 Round Tables
Overall Size: 52W x 32.8D x 40.2H **Pack:** 1pc
Handle Tube: 1.25" x 1.0mm **Carton Wt:** 76
Carton: 53L x 35W x 5H **UPS Wt:** 76 **Cube:** 5.36
Notes: Holds up to 14 BT71Q, 15 BT60Q or 17 BT48Q

Shipping	Updated List Price
UPSable Oversized Package	410.00

❁ NJ **DOL865** Stacking Dolly for STC865R, STC866R and STC3030 Chairs with 2 locking Casters
Overall Size: 31.5W x 24.5D x 15.25H
Carton Wt: 16 **Cube:** 7.95 **Pack:** 1pc
Carton: 33L x 26W x 16H **UPS Wt:** 67
Notes: Fully assembled.

Shipping	List Price
UPSable	185.00

❁ NJ **DOL8300** Stacking Dolly for STC8300 Chairs with 2 Locking Casters
Overall Size: 31.5W x 21.75D x 18.25H
Carton Wt: 18 **Cube:** 7.95 **Pack:** 1pc
Carton: 33L x 26W x 16H **UPS Wt:** 67
Notes: Fully assembled.

Shipping	List Price
UPSable	185.00

❁ KY **DOL8000** Stacking Dolly for FC8000 & FC8100 Chairs with 2 Locking Casters
Overall Size: 71W x 19.25D x 44.5H
Carton Wt: 40 **Cube:** 5.42 **Pack:** 1pc
Carton: 72L x 20W x 7H **UPS Wt:** 49
Notes: Holds up to 32 Folded FC8000 Chairs and 22 Folded FC8100 Chairs.

Shipping	List Price
UPSable	185.00

❁ NJ **DOL8302** Stacking Dolly for STC8302 and DC8309 Chairs with 2 Locking Casters
Overall Size: 31.5W x 23.25D x 16.5H
Carton Wt: 16 **Cube:** 7.95 **Pack:** 1pc
Carton: 33L x 26W x 16H **UPS Wt:** 67
Notes: Fully assembled.

Shipping	List Price
UPSable	185.00

NJ KY ☼ ❁ **SC117** Basic Task Chair with Molded Foam Seat and Back

Overall Size: 19.5W x 21.5D x 38H
Seat: 18W x 17D x 2.5T **Back:** 16W x 10.5H x 2T **Seat Range:** 16.75 -22.5
Arms to Floor: N/A **Carton Wt:** 22 **UPS Wt:** 24 **COM:** 0.8 yds
Carton: 29L x 21W x 8H **Cube:** 2.81 **Options:** 07, CG50, SW70, SK1, SK5
Features: 1, 2, 3, 4 **Control:** Pneumatic
Notes: NJ and KY In-Stock: -231 Icon Black

F PROGRAM **200 lbs.**

Fabric	List Price
A	140.00
B	148.00
C	156.00

◆ *Office Seating under "◆General Warranty" are not intended for commercial use (40-hour work week)*
■ *NJ, KY or TX In Stock* ☼ *TAA Compliant* ❁ *GREENGUARD Certified*

NJ **SC66** Task Chair with Saddle Seat and Height Adjustable Soft Padded Arms

Overall Size: 28W x 23.5D x 40H
Seat: 19.5W x 18D x 3T **Back:** 17.75W x 18H x 2.5T **Seat Range:** 18 -22.25
Arms to Floor: 25.5 **Carton Wt:** 36 **UPS Wt:** 37 **COM:** 1.75 yds
Carton: 25L x 23W x 13H **Cube:** 4.32 **Options:** CG50, SW70
Features: 1, 4, 5, 8, 9 **Control:** Locking Tilt
Notes: NJ In-Stock: -231

F PROGRAM **200 lbs.**

Fabric	Updated List Price
A	335.00
B	356.00
C	380.00

Specialty Seating

KCM1420 Ergonomically Designed Knee Chair with Casters and **Memory Foam**

Overall Size: 17W x 25.25D x 20.5H
Seat: 17W x 12.5D x 2.5T **Knee Pads:** 16.5W x 10.5D x 2.5T **Seat Range:** 20.5 -28
Arms to Floor: N/A **Carton Wt:** 20 **UPS Wt:** 20 **COM:** N/A
Carton: 26L x 19W x 8H **Cube:** 2.28 **Options:** N/A
Features: N/A **Control:** Manual
Notes:

200 lbs.

Fabric	Updated List Price
Coal	225.00

KCM1425 Ergonomically Designed Knee Chair with 5 Star Base, Casters and **Memory Foam**

Overall Size: 17W x 22.25D x 22.5H
Seat: 17W x 13.75D x 3.5T **Knee Pad:** 16.5W x 12.5H x 3.25T
Seat Range: 18.5 -23 **Carton Wt:** 20 **UPS Wt:** 25 **COM:** N/A
Carton: 22L x 21W x 11H **Cube:** 2.94 **Options:** N/A
Features: 1, 4 **Control:** Pneumatic
Notes:

200 lbs.

Fabric	Updated List Price
Coal	265.00

KCW773/KCW778 Ergonomically Designed Mahogany Finished Wood Knee Chair with Casters and **Memory Foam**

Overall Size: 17W x 31D x 25H
Seat: 17W x 12.25D x 2.5T **Knee Pad:** 18.25W x 10.5H x 2.5T **Seat Range:** 22 -25
Arms to Floor: N/A **Carton Wt:** 19 **UPS Wt:** 19 **COM:** N/A
Carton: 26L x 18W x 8H **Cube:** 2.16 **Options:** N/A
Features: N/A **Control:** Manual
Notes:

200 lbs.

Fabric	Updated List Price
KCW773 Coal/ Mahogany **KCW778** Coal/Espresso	298.00

KY **DOR26** Dorado Office Chair with Fixed Padded Arms and Chrome Finish Base and Accents

Overall Size: 17W x 31D x 37.75H
Seat: 17.5W x 16.5D **Back:** 16.75W x 18H x 1T **Seat Range:** 18 -22
Arms to Floor: 23.5 **Carton Wt:** 29 **UPS Wt:** 29 **COM:** N/A
Carton: 24L x 24W x 10H **Cube:** 3.33 **Options:** CG50, SW70
Features: 1, 4, 5, 8, 9 **Control:** Locking Tilt
Notes: KY In-Stock: -ES Espresso and -GY Grey

***New Color**
200 lbs.

Fabric	Updated List Price
-ES Espresso -BK Black -WH White -RD Red -GY Grey	318.00

Executive Fabric and Bonded Leather Seating

EX3301 Manager's Chair with Loop Arms

Overall Size: 22.5W x 25.5D x 38.25H
Seat: 20.5W x 20.75D x 4.25T **Back:** 20W x 17H x 3.5T **Seat Range:** 17.25 -21
Arms to Floor: 26.25 **Carton Wt:** 31 **UPS Wt:** 37 **COM:** 1.0 yds
Carton: 24L x 24W x 13H **Cube:** 4.33 **Options:** CG50, SW70
Features: 1, 4, 5, 8, 9 **Control:** Locking Tilt
Notes:

F PROGRAM **200 lbs.**

Fabric	Updated List Price
A	240.00
B	255.00
C	272.00

◆ *Office Seating under "◆General Warranty" are not intended for commercial use (40-hour work week)*
■ *NJ, KY or TX In Stock*

NJ **EX3302** Matching Conference/Visitor's Chair to EX3301

Overall Size: 21.75W x 25D x 34.5H
Seat: 20.5W x 20.75D x 4.25T **Back:** 20W x 17H x 3.5T **Seat Range:** 18.25 Fixed
Arms to Floor: 26.25 **Carton Wt:** 25 **UPS Wt:** 34 **COM:** 1.0 yds
Carton: 27L x 23W x 11H **Cube:** 3.95 **Options:** N/A
Features: N/A **Control:** N/A
Notes: NJ In-Stock: -231

F PROGRAM

Fabric	Updated List Price
A	200.00
B	215.00
C	230.00
200 lbs.	

NJ KY **EC3393** Bonded Leather Executive Chair

Overall Size: 23W x 25D x 41.75H
Seat: 19W x 19D x 3T **Back:** 19W x 23H x 3T **Seat Range:** 16.75 -20.5
Arms to Floor: 24 **Carton Wt:** 32 **UPS Wt:** 32 **COM:** N/A
Carton: 25L x 24W x 11H **Cube:** 3.81 **Options:** CG50, SW70
Features: 1, 4, 5, 8, 9 **Control:** Locking Tilt
Notes:

Fabric	Updated List Price
Bonded Leather -EC3 Black	250.00
200 lbs.	

NJ **EC22070** High Back Bonded Leather Executive Chair

Overall Size: 26.5W x 27D x 45.5H
Seat: 21W x 18.5D x 3T **Back:** 21W x 25.5H x 5T **Seat Range:** 17.5 -21.5
Arms to Floor: 25 **Carton Wt:** 38 **UPS Wt:** 49 **COM:** N/A
Carton: 30L x 24W x 14H **Cube:** 5.83 **Options:** CG50, SW70
Features: 1, 4, 5, 8, 9 **Control:** Locking Tilt
Notes:

Fabric	Updated List Price
Bonded Leather -EC3 Black	325.00
200 lbs.	

NJ TX **FL7480** High Back Faux Leather Executive Chair with Padded Arms

Overall Size: 26W x 27.25D x 47.5H
Seat: 20.25W x 19.5D x 4.5T **Back:** 20W x 26.25H x 4.5T **Seat Range:** 19 -22.75
Arms to Floor: 27 **Carton Wt:** 38 **UPS Wt:** 54 **COM:** N/A
Carton: 28L x 26W x 15H **Cube:** 6.31 **Options:** CG50, SW70
Features: 1, 4, 5, 8, 9 **Control:** Locking Tilt
Notes:

Fabric	Updated List Price
Faux Leather -U6 Black	345.00
200 lbs.	

NJ TX **FL7481** Mid Back Faux Leather Executive Chair with Padded Arms

Overall Size: 26W x 27.25D x 43.5H
Seat: 20.25W x 19.5D x 4.5T **Back:** 20W x 21H x 4T **Seat Range:** 19 -22.75
Arms to Floor: 27 **Carton Wt:** 38 **UPS Wt:** 44 **COM:** N/A
Carton: 25L x 24W x 15H **Cube:** 5.20 **Options:** CG50, SW70
Features: 1, 4, 5, 8, 9 **Control:** Locking Tilt
Notes:

Fabric	Updated List Price
Faux Leather -U6 Black	312.00
200 lbs.	

NJ TX **FL7485** Faux Leather Visitor's Chair with Padded Arms and Sled Base

Overall Size: 26W x 26.75D x 41.5H
Seat: 26W x 20D x 4.5T **Back:** 19.5W x 22.5H x 5T **Seat Range:** 19.75 Fixed
Arms to Floor: 28 **Carton Wt:** 39 **UPS Wt:** 47 **COM:** N/A
Carton: 27L x 22W x 16H **Cube:** 5.5 **Options:** N/A
Features: N/A **Control:** N/A
Notes:

Fabric	Updated List Price
Faux Leather -U6 Black	296.00
200 lbs.	

◆ *Office Seating under "◆General Warranty" are not intended for commercial use (40-hour work week)*
NJ, KY or TX In Stock

NJ **ST235V-3** Chrome Finish Stool with Vinyl Seat and Back and Dual Wheel Carpet Casters

Overall Size: 23W x 24D x 39.25H
Seat: 16W x 16D x 4T **Back:** 16W x 10H x 3T **Seat Range:** 19.5 - 25
Arms to Floor: N/A **Carton Wt:** 19 **UPS Wt:** 25 **COM:** N/A
Carton: 23L x 22W x 10H **Cube:** 2.93 **Options:** CG50, SW70
Features: 1, 4 **Control:** Pneumatic Height
Notes: **REPLACES** ST245V
NJ In-Stock: -3 Black Vinyl

Fabric	Updated List Price
Black Vinyl	278.00
Dillon	310.00
200 lbs.	

NJ **ST428V-3** Chrome Finish Backless Stool with Vinyl Seat and Dual Wheel Carpet Casters

Overall Size: 23W x 23D x 26.5H
Seat: 16W x 16D x 4T **Back:** N/A **Seat Range:** 19.5 - 25
Arms to Floor: N/A **Carton Wt:** 18 **UPS Wt:** 21 **COM:** N/A
Carton: 24L x 22W x 8H **Cube:** 2.44 **Options:** CG50, SW70
Features: 1, 4 **Control:** Pneumatic Height
Notes: **REPLACES** ST418V
NJ In-Stock: -3 Black Vinyl

Fabric	Updated List Price
Black Vinyl	222.00
Dillon	245.00
200 lbs.	

KY **DC420V-3** Chrome Finish Ergonomic Drafting Chair with Teardrop Footrest, Casters and Glides Included

Overall Size: 18W x 24.5D x 50H
Seat: 18W x 18D x 3T **Back:** 15W x 12H x 1.5T **Seat Range:** 26 - 36
Arms to Floor: N/A **Carton Wt:** 31 **UPS Wt:** 31 **COM:** N/A
Carton: 24L x 23W x 11H **Cube:** 3.51 **Options:** CG50, SW70
Features: 1, 4 **Control:** Pneumatic Height
Notes: Teardrop Footrest is not Adjustable

Fabric	Updated List Price
Black Vinyl	398.00
200 lbs.	

Ventilated Seating

NJ **EM20700-F3** Screen Back Task Chair with Black Fabric Seat and Dual Wheel Carpet Casters

Overall Size: 20.5W x 23.5D x 35-39.25H
Seat: 19.25W x 18D x 3.5T **Back:** 17.75W x 17.5H **Seat Range:** 18 - 22.25
Arms to Floor: N/A **Carton Wt:** 24 **UPS Wt:** 28 **COM:** N/A
Carton: 26L x 22W x 10H **Cube:** 3.3 **Options:** CG50, SW70
Features: 1, 4 **Control:** Pneumatic Seat Height
Notes:

Fabric	Updated List Price
-F3 Black Fabric Seat	182.00
200 lbs.	

NJ KY **EM2910/EM2910V** Task Chair with Screen Back and Dual Wheel Carpet Casters

Overall Size: 18.5W x 22.25D x 40H
Seat: 18.5W x 18D x 3T **Back:** 17.5W x 17H **Seat Range:** 17.75 -23
Arms to Floor: N/A **Carton Wt:** 24 **UPS Wt:** 31 **COM:** N/A
Carton: 24L x 24W x 11H **Cube:** 3.67 **Options:** CG50, SW70
Features: 1, 3, 4 **Control:** Pneumatic Height
Notes: KY In-Stock: EM2910V

Fabric	List Price
EM2910 -231 Icon Black	230.00
EM2910V Black Vinyl	
200 lbs.	

EM60927-3M Screen Back Task Chair with Dual Wheel Carpet Casters

Overall Size: 22.5W x 26D x 35-38H
Seat: 19.25W x 20D x 2T **Back:** 18.25W x 21.25H x 2T **Seat Range:** 16 -19.25
Arms to Floor: 23.75 **Carton Wt:** 24 **UPS Wt:** 24 **COM:** N/A
Carton: 23L x 21W x 9H **Cube:** 2.51 **Options:**
Features: 1, 4, 5, 8, 9 **Control:** Locking Tilt Control
Notes: Black Nylon Base

NEW

Fabric	List Price
-3M Black	195.00
275 lbs.	

◆ *Office Seating under "◆General Warranty" are not intended for commercial use (40-hour work week)*
NJ, KY or TX In Stock ❁ *GREENGUARD Certified*

AVAILABLE FABRICS

colored mesh • dove • dillon • gavotte • interlink • icon • diamond • ridgecrest tracery • couture
castillo • twilight • freeflex® • transport • fine tune • city park • lifesaver • crave trinket • brackle
champagne • element • key largo • cosmopolitan

available fabrics

custom fabric program | **Choices in Fabric.** Wherever chairs are identified with our CF graphic, you have hundreds of choices in fabric. Solids, patterns and textures. Simple and complex. Vinyls. Hospitality/healthcare-safe performance fabrics. Recycled selections. Choices for every environment. Many are IN STOCK. You can also choose C.O.M. (customer's own material). **Custom Fabrics add 3-4 weeks to the lead time.** Digital representations of fabrics are available at www.officestar.net/fabrics

recycled fabric (page 200) | **100% Recycled.** Wherever chairs are identified with our CF graphic, you can select 100% recycled polyester fabrics from our Champagne, Elements and Ladders collections. All surpass 50K - 100 double-rub durability testing as well as CAL 117, NFPA 260 and UFAC Class 1 flammability standards, so you can protect your immediate environment as well as our planet. That's big-picture thinking. Digital representations of fabrics are available at www.officestar.net/fabrics

A | grade fabric

FUN COLORS FABRIC PROGRAM

Colored Mesh

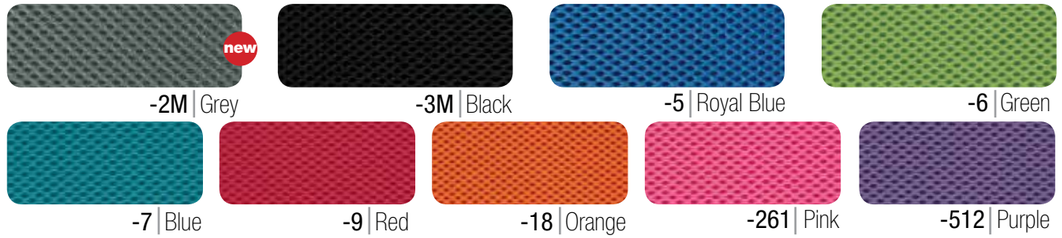

new
-2M | Grey
-3M | Black
-5 | Royal Blue
-6 | Green
-7 | Blue
-9 | Red
-18 | Orange
-261 | Pink
-512 | Purple

• **contents** 100% polyester • **flammability** CAL117•

Dove

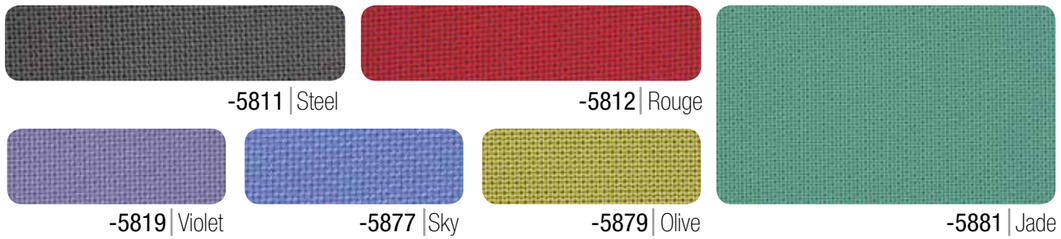

-5811 | Steel
-5812 | Rouge
-5819 | Violet
-5877 | Sky
-5879 | Olive
-5881 | Jade

• **contents** 70% polyester, 30% cotton • **surface abrasion** 70,000 double rubs (Wyzenbeek), 35,000 double rubs (Martindale) •
• **lightfastness** 40 hours, Class 4 (AATCC Test Method 16E) • **colorfastness** Wet - Class 4.5, Dry - Class 4 (AATCC Test Method 8) •
• **flammability** Cal. 117, Section E, CS-191-53, Class 1 BIFMA FF1-78, NFPA 260-1989, UFAC, Class 1,
B.S. 5852 Part 1: 1979 Ignition Source 0, Smouldering Cigarette •

Available August 2019

new Linen

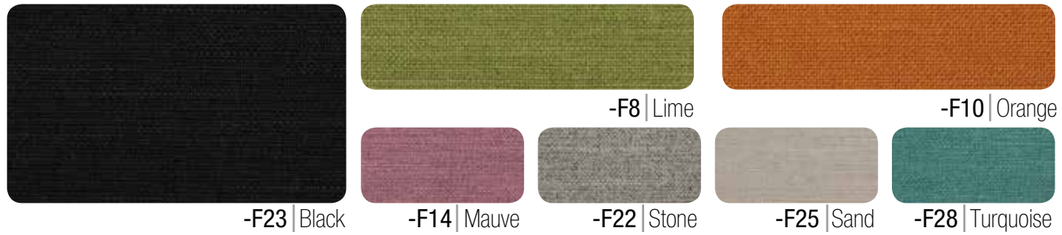

-F23 | Black
-F8 | Lime
-F10 | Orange
-F14 | Mauve
-F22 | Stone
-F25 | Sand
-F28 | Turquoise

• **contents** 100% polyester • **surface abrasion** 70,000 double rubs (Wyzenbeek), 50,000 double rubs (Martindale) •
• **lightfastness** 40 hours: dark colors, 3.5 hours: light colors Class 4 (AATCC Test Method 16E) •
colorfastness Wet - Class 3.5, Dry - Class 4 (AATCC Test Method 8) • **flammability** TB117-2013 •

*Due to differences in dye batches and variations in printing as well as viewing environments and uneven color fading there will be slight variations in color. Exact matching may not be possible.

Dillon (antimicrobial)

healthcare

Attractive antimicrobial PVC free polyurethane available in 8 eye-catching finishes, and is engineered to meet 200,000 double rubs and CAL117 flammability requirements.

-R100 | Lipstick

-R101 | Snow

-R102 | Java

-R103 | Stratus

-R104 | Buff

-R105 | Blue

-R106 | Sage

-R107 | Black

new

-R111 | Graphite

contents 100% polyurethane back 70% polyester, 30% cotton • **surface abrasion** 200,000+ cycles • **treatments** N/A
break strength warp 130 lbs, weft 120 lbs • **flammability** CA Tech Bull. 117, Section E UFAC Class 1 NFPA 260 Class 1

Ridgecrest

-K015 | Meadow

-K016 | Beach

-K017 | Tide Pool

-K020 | Ink

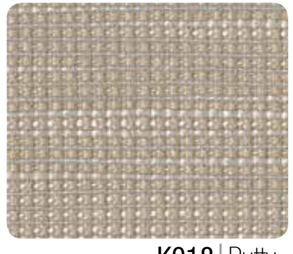

-K018 | Putty

-K019 | Chocolate

contents 100% polyester • **surface abrasion** exceeds 100,000 cycles (Wyzenbeek-#10 cotton duck abradant) • **backing** acrylic
break strength WARP 80 lbs, WEFT 68 lbs (ASTMD4034) • **seam slippage** WARP 84 lbs, WEFT 72 lbs (ASTMD4034)
light fastness class 4/40 hrs min (AATCC16A) • **color fastness** Class 4 (ASTM D3597,AATC 8) Wet, Class 5 (ASTM D3597, AATCC 8) Dry • **flammability** CA Tech Bull. 117, Section E (CS-191-153) UFAC Class 1

*Due to differences in dye batches and variations in printing as well as viewing environments and uneven color fading there will be slight variations in color. Exact matching may not be possible.

Gavotte

-895 | Grey

-894 | Blue

-896 | Taupe

-897 | Burgundy

contents 100% polyester • **surface abrasion** 30,000 cycles (cotton duck)
break strength warp 96 lbs, fill 99 lbs • **flammability** CA Tech Bull. 117, Section E • **treatments** N/A

Interlink

-104 | Ink Blue

-106 | Laguna

-105 | Garnet

-107 | Flint

-108 | Autumn

contents 100% Olefin backing: latex • **surface abrasion** 30,000+ double rubs • **break strength** warp 100 lbs, fill 125 lbs
flammability CA Tech Bull. 117, Section E UFAC Class 1 BIFMA, Class 1 • **treatments** BLOCK*aide*™ a soil and stain repellent finish

*Due to differences in dye batches and variations in printing as well as viewing environments and uneven color fading there will be slight variations in color. Exact matching may not be possible.

A | grade fabric

unmatched **selection**

Icon

-225 | Navy

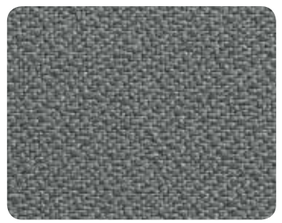

-226 | Grey

-227 | Burgundy

-231 | Black

-232 | Taupe

contents 100% polyester • **surface abrasion** 400,000 double rubs (Wyzenbeek ASTM-D-4157)
break strength warp 150 lbs, fill 88 lbs • **flammability** CA Tech Bull. 117, Section E BIFMA FF-1-78 NFPA 260-1989 UFAC, Class 1
treatments ASR2000™ a soil and stain repellent finish

Diamond

-296 | Blue Galaxy

-294 | Gold Dust

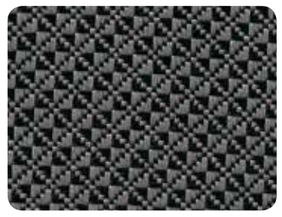

-295 | Shale

-297 | Jet

-298 | Wine

contents 100% polyester • **surface abrasion** 50,000 double rubs • **break strength** warp 300 lbs, fill 300 lbs
flammability CA Tech Bull. 117, Section E UFAC Class 1 NFPA 260 • **treatments** N/A

*Due to differences in dye batches and variations in printing as well as viewing environments and uneven color fading there will be slight variations in color. Exact matching may not be possible.

unbeatable **service**

grade fabric | B

healthcare

Castillo

Castillo Antimicrobial vinyls offer the new innovative Silver Ion Technology with industry leading stain resistant properties. Available in 7 soft tone finishes, each option offers a solution for every healthcare or office environment. PVC free, and able to withstand 50,000 double rubs this unique vinyl meets the demands of high traffic lobby environments.

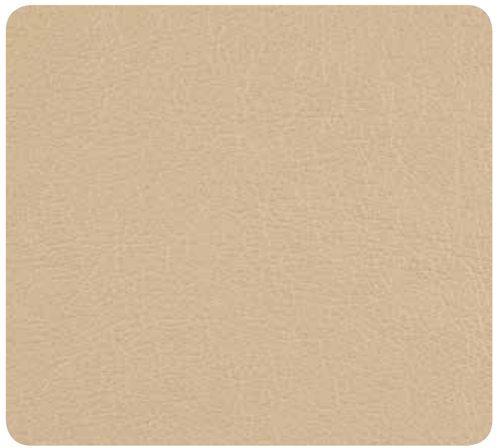

-K001 | Buff

-K002 | Honeydew

-K003 | Breezy

-K004 | Cream

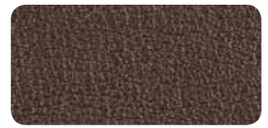

-K005 | Java

-K006 | Metal

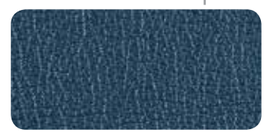

-K007 | Batik

• **finish** antimicrobial - silver based ion technology, i-clean-innovative easy clean technology •
contents 100% polyurethane • **surface abrasion** exceeds 200,000 double rubs (ASTM 4157) • **break strength** Warp 141 lbs. Fill 178 lbs. (ASTM D4034) • **seam slippage** Warp 50 Fill 69 (ASTM D 4034) • **tear strength** Warp 13 Fill 9 (ASTM D 2261-96) • **pilling resistance** Class 5 (ASTM D 3511) • **crocking** Class 5 wet & dry (AATCC 8) • **colorfastness to bleach** Class 5 (AATCC 130)

Twilight

-K008 | Cotton

-K009 | Sky

-K014 | Angora

-K010 | Lily Pad

-K011 | Cocoa

-K012 | Brass

-K013 | Cherry

contents 67% polyester, 33% nylon • **surface abrasion** 50,000 double rubs min. cotton duck • **backing** SBR backcoating • **break strength** 175 lbf min. warp & 130 lbf min fill • **flammability** CA Tech Bull. 117, Sec. E, NFPA 260/UFAC Fabric Classification Class 1 • **treatments** BLOCKaide® • **seam slippage** 55 lbf min. warp and 40 lbf min. fill • **tear** 10 lbf. warp and fill • **pilling resistance** Class 4 min. • **color fastness to light** grade 4 min. at 40 hrs

*Due to differences in dye batches and variations in printing as well as viewing environments and uneven color fading there will be slight variations in color. Exact matching may not be possible.

Fine Tune

-K100 | Luna

-K101 | Onyx

-K102 | Ash

-K103 | Herb

-K104 | Cocoa

-K113 | Indigo

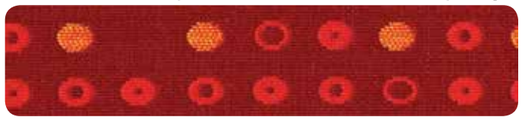

-K114 | Ruby

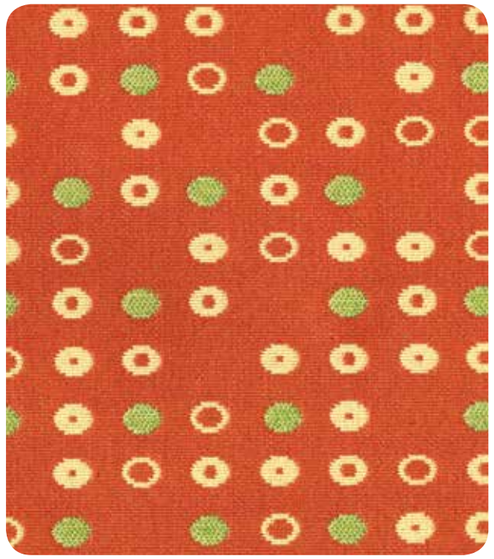

-K105 | Tangelo

contents 100% polyester • **surface abrasion** 40,000 double rubs
break strength WARP 80 lbs, Fill 65 lbs • **flammability** CA Tech Bull. 117, Section E UFAC Class 1 NFPA 260 • **treatments** N/A

City Park

-K106 | Birch

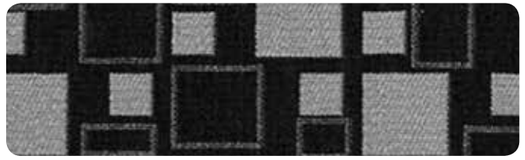

-K107 | Domino

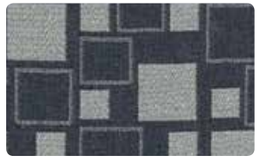

-K108 | Steely

-K109 | Kiwi

-K110 | Walnut

-K111 | Marigold

contents 100% polyester • **surface abrasion** 50,000 double rubs • **break strength** warp 90 lbs, fill 76 lbs
flammability CA Tech Bull. 117, Section E UFAC Class 1 NFPA 260 • **treatments** N/A

*Due to differences in dye batches and variations in printing as well as viewing environments and uneven color fading there will be slight variations in color. Exact matching may not be possible.

FreeFlex® Fabric | "Comfort You Remember"

Introducing an innovative free-flex upholstery cover providing unmatched comfort. Featuring multi-directional stretching, this 100% polyester material form-fits cushions while allowing the foam to flex more than other upholstery materials. With this heightened stretch-and-return capability, FreeFlex® also contours to an individual's shape and weight for truly individualized comfort. There's no sacrifice in durability; FreeFlex® passes 70K double rubs in Wyzenbek abrasion resistance testing.

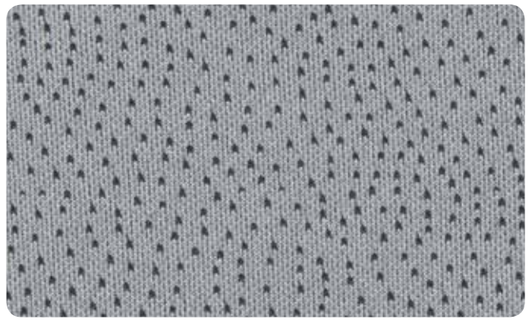

-24 | Ember

-25 | Carbon

-26 | Azul

-30 | Coal

-27 | Camel

contents 100% polyester • **surface abrasion** 50,000 double rubs (Wyzenbeek), 25,000 double rubs (Martindale)
lightfastness 20 hours, Class 4.5 (AATCC Test Method 16E) • **colorfastness** Wet - Class 4.5, Dry - Class 4.5 (AATCC Test Method 8)
flammability CA Tech Bull. 117, Section E

*Due to differences in dye batches and variations in printing as well as viewing environments and uneven color fading there will be slight variations in color. Exact matching may not be possible.

B | grade fabric

unmatched **selection**

Transport

-216 | Tuxedo

-217 | Ash

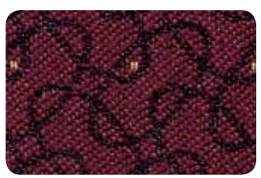

-218 | Inferno

-220 | Nugget

-214 | Ivy

-215 | Rapids

contents 58% polypropylene / 42% recycled polyester • **surface abrasion** 30,000 double rubs
break strength Warp 125 lbs. Fill 150 lbs. • **flammability** CA Tech. Bull 117, Section E UFAC Class 1, NFPA 260 Class 1
• **treatments BLOCK***aide*™ a soil and stain repellent finish •

Trinket

-74 | Cabernet

-75 | Charcoal Onyx

-78 | Cadet

-80 | Ebony

contents Face: 58% polyester / 42% acrylic Backing: 100% acrylic • **surface abrasion** heavy duty 45,000 cycles
break strength Warp 73 lbs. Fill 50 lbs.• **flammability** CA 191-53 Tech. Bull 117, Section E UFAC Class 1
treatments Teflon™ fabric protector only by DuPont® (Teflon™ is a registered trademark of DuPont®. Only DuPont® makes Teflon™) •

Crave

-363 | Black Triangle

contents 65% cotton / 35% polyester • **surface abrasion** 30,000 double rubs • **break strength** Warp 50 lbs. Fill 50 lbs.• **flammability** BIFMA X5.7 CA Tech. Bull 117, Section E • **treatments** stain repellent Superclear .5 oz.

*Due to differences in dye batches and variations in printing as well as viewing environments and uneven color fading there will be slight variations in color. Exact matching may not be possible.

unbeatable **service**

grade fabric | C

*recommended for lounge seating **Tracery**

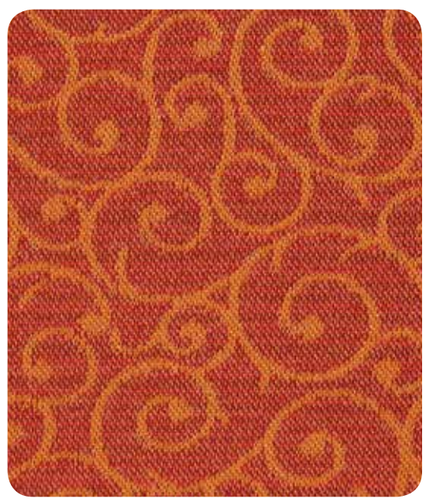

-K026 | Persimmon

-K021 | Khaki

-K022 | Chestnut

-K023 | Taupe

-K024 | Azure

-K025 | Golden

contents 100% recycled polyester • **surface abrasion** 75,000 double rubs min. cotton duck • **backing** acrylic • **tear** 10 lbf. warp and fill • **break strength** 175 lbf min. warp & 100 lbf min fill • **flammability** CA Tech Bull. 117, Sec. E, NFPA 260/UFAC Fabric Classification Class 1 • **treatments** BLOCKaide® **seam slippage** 60 lbf min. warp and fill • **tear** 10 lbf. warp and fill • **pilling resistance** Class 4 min. • **color fastness to light** grade 4 min. at 40 hrs

Couture

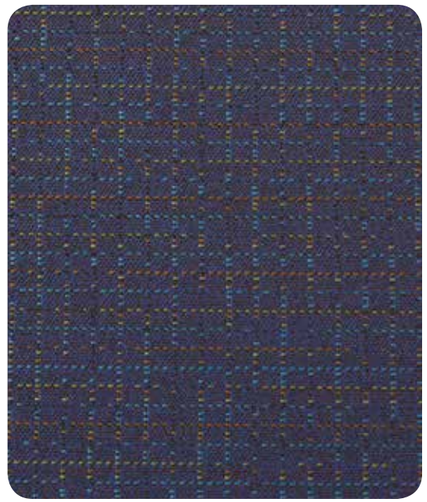

-K052 | Tailor

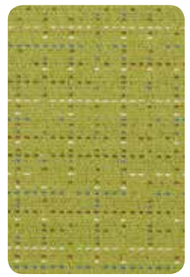

-K055 | Thread

-K054 | Thimble

-K053 | Basting

-K056 | Seam

contents 57% post-consumer recycled polyester, 25% pre-consumer recycled polyester, 18% polyester • **weight** 9.2±1.0 oz/lin. yd. • **width** 54" min. useable • **repeat** 14.5" vertical, 14" horizontal • **backing** acrylic backcoating • **treatment** stain repellent • **breaking strength** 115lbf min. warp and 85 lbf min. fill • **tear** 25 lbf warp and 30 lbf min. fill • **seam slippage** 55 lbf warp and 60 lbf fill • **pilling resistance** class 5 • **colorfastness to light** grade 4 min. at 40 hrs • **colorfastness to crocking** grade 4 min. dry & grade 3 min. wet • **wyzenbeek abrasion resistance** 100,000 double rubs cotton duck **flammability** CA Tech Bull. 117-2013, Sec. 1, NFPA 260/UFAC Fabric Classification Class 1, ASTM E84

*Due to differences in dye batches and variations in printing as well as viewing environments and uneven color fading there will be slight variations in color. Exact matching may not be possible.

R | grade fabric

unmatched **selection**

Key Largo

healthcare

Greenguard certified, Resilience SR Stain resistance, anti-microbial and anti-bacterial protection Key Largo is a fun way to brighten the room. Engineered to withstand 250,000 double rubs, Key Largo vinyls top the list for a solution perform in the most extreme environments.

-K038 | Chocolate

-K039 | Palm

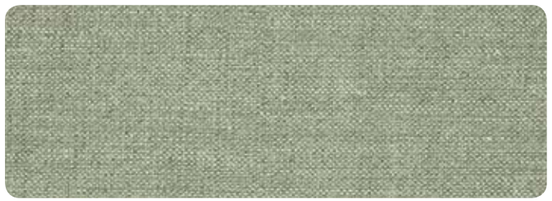

-K040 | Aqua

-K041 | Sand

-K042 | Parchment

-K043 | Tangerine

contents 100% PVC vinyl • **surface abrasion** passes 250,000 double rubs • **backing** 100% brushed polyester knit • **break strength** min warp 79, fill 56 • **flammability passes** NFPA 260 (equiv. to UFAC), Class 1, Cal. 117, Sec. E, ASTM E84 Class 2 or B (adhered), BIFMA, FMVSS 302, IMO A.652 (16) 8.2 & 8.3, may comply with Cal. Tech. Bull. 133 when combined with appropriate components
pilling resistance Class N/A • **color fastness to light** 1000 hrs

CUSTOMER FIRST PROGRAM

Recycled Fabric **100% Recycled.**

Wherever chairs are identified with our CF graphic, you can select 100% recycled polyester fabrics from our Cosmopolitan, Champagne, and Elements collections. All surpass 100,000 double-rub durability testing as well as CAL 117, NFPA 260 and UFAC Class 1 flammability standards, so you can protect your immediate environment as well as our planet. That's big-picture thinking. See your choices at www.officestar.net/fabrics

Element

-899 | Smoke

-900 | Putty

-901 | Plum

-902 | Sapphire

-903 | Earth

contents 100% recycled polyester • **surface abrasion** 130,000+ double rubs • **break strength min** warp 100 lbs, min fill 100 lbs
flammability CA Tech Bull. 117, Section E UFAC Class 1 NFPA 260 Class 1 • **treatments** N/A

*Due to differences in dye batches and variations in printing as well as viewing environments and uneven color fading there will be slight variations in color. Exact matching may not be possible.

unbeatable **service**

Other **fabric and finishes

Faux Leather

-B18 | Black

-E34 | Espresso

-U9 | Red

-U22 | Smoke

-W32 | White

contents 60% Elastane Fiber and 40% Segmented Polyurethane • **flammability** CA Tech Bull. 117

Woven

Applicable to: MST Series

-C28 | Woven Wheat

-S22 | Woven Seaweed

-W12 | Woven Charcoal

-W17 | Woven Indigo

contents 46% polyester, 18% viscose, 36% cotton • **surface abrasion** over 50000 cycles • **break strength min** warp 190 lbs, weft 120 lbs
flammability CA Tech Bull. 117 • **treatments** niddle punch+coating • **seam slippage** warp 25 lbs, weft 32 lbs
pilling resistance Class 4 • **color fastness to light** grade 4 at 20 hrs

Mid-Century Solids

Applicable to: CPR51, MAE, PAC Fabric Series and RHD51

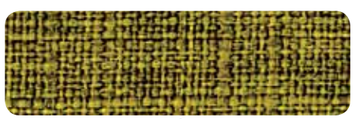

-M17 | Green

-M21 | Blue

-M55 | Dove

-M5 | Tangerine

-M18 | Taupe

-M19 | Navy

-M52 | Cream

-M59 | Cement

contents 100% polyester • **surface abrasion** warp & weft over 30,000 cycles (ASTM-D-4157) • **break strength** warp and weft over 50 lbs. (ASTM D5034) • **flammability** CA Tech Bull. 117-2013 • **seam slippage** over 50 lbs (ASTMD 1683) • **pilling resistance** no yarn rupture @300 cycles (ASTM D3514) • **color fastness to light** dry crocking 4.5, wet crocking 4 (AATC 116) • **color to light** grade 4 at 20 hours

Milford

Applicable to: WD483

-M24 | Dove

-M25 | Toast

-M48 | Asphalt

contents 100% polyester • **surface abrasion** 45000 rubs • **flammability** CA TB117-2013 • **seam slippage** over 50 lbs. • **break strength** warp and weft over 50 lbs. • **color fastness to crocking** dry 4 class, wet 4 class • **fastness to light** 4 at 20 hours

Idea

Applicable to: CHA51

-V36 | Emerald Green

-V37 | Charcoal

-V38 | Midnight Blue

contents 100% polyester • **abrasion** over 15000 rubs • **flammability** CA Tech Bull. 117 -2013 • **seam slippage** over 70 lbs. • **color fastness to crocking** dry 4 class, wet 4class • **fastness to light** 4 at 20 hours • **pilling resistance** 4 class

**Swatches on this page are offered on finished goods only and not part of the custom fabric program

Other fabric and finishes (cont.)**

unmatched **selection**

Linen
Applicable to: ETN & ATH Series

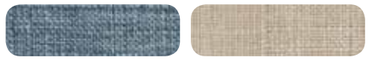

-L37 | Blue Denim

-L38 | Linen

contents 100% polyester • **surface abrasion** 40,000 rubs • **break strength** 140 lbs warp, 170 lbs fill • **flammability** CA Tech Bull. 117 **seam slippage** warp 50 lbs, weft 45 lbs **pilling resistance** Class 4 • **color fastness to light** grade 4 at 40 hrs

Deluxe Faux Leather
Applicable to: ETN Series

-PD22 | Cranberry

-PD24 | Cocoa

-PD26 | Pewter

contents 40% polyurethane, 60% TC fabric • **surface abrasion** 2,000 double rubs **break strength min** warp 50 lbs, min fill 50 lbs • **flammability** CA Tech Bull. 117 **seam slippage** warp 45 lbs, weft 45 lbs • **color fastness to light** grade 4 at 20 hrs

Klein
Applicable to: DVS51, SHE and ATH Series

-K12 Klein Otter

-K14 Klein Azure

-K21 Klein Sea

-K26 Klein Charcoal

contents 100% polyester **surface abrasion** over 50,000 cycles • **break strength min** warp 280 lbs, weft 180 lbs • **flammability** CA Tech Bull. 117 • **treatments** knitted fabric backing • **seam slippage** warp 41 lbs, weft 46 lbs **pilling resistance** Class 5 • **color fastness to light** grade 4 at 20 hrs

J&S
Applicable to: DVS51, ATH, SHE & VVN Series

-L32 Linen

contents 80% polyester, 20% linen • **surface abrasion** over 25,000 cycles • **break strength min** warp 250 lbs, weft 150 lbs • **flammability** CA Tech Bull. 117 • **seam slippage** warp 35 lbs, weft 45 lbs • **pilling resistance** Class 4 • **color fastness to light** grade 4 at 40 hrs

Velvets
Applicable to: VVN Series

-V14 Azure Velvet

-V17 Otter Velvet

contents 100% polyester • **surface abrasion** 40,000 double rubs (cotton duck) **break strength min** warp 200 lbs, min fill 250 lbs • **flammability** CA Tech Bull. 117 • **seam slippage** warp 45 lbs, weft 35 lbs • **pilling resistance** Class 4 • **color fastness to light** grade 4 at 40 hrs

metal frames

Bristow Antique Metal Finishes

Antique Black -AB

Antique Copper -AC

Antique Lime -AL

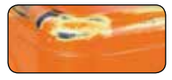

Antique Orange AOR

Antique Pink -AP

Antique Red -ARD

Antique White -AW

Antique Yellow -AY

Antique Royal Blue -ARB

Antique Sky Blue -ASB

Antique Turquoise -ATQ

Copper -CP

Industrial Steel -GM

Matte Black -C230

Matte Galvanized -C210-1

Matte Industrial Steel -C209-1

Brushed Copper *New* -BC

Brushed Red Copper *New* -BRC

Brushed Silver *New* -BS

Patterson Finishes

-3 | Black

-9 | Red

-11 | White

-16 | Mint

-18 | Orange

*Due to differences in dye batches and variations in printing as well as viewing environments and uneven color fading there will be slight variations in color. Exact matching may not be possible.

General Information

Receiving Instructions:

If shipment is received damaged, note damage on freight bill at time of acceptance and file claim for appropriate damages from the carrier. Be certain to also inspect for proper quantity of pallets/cartons and visible damage to cartons that may be evidence of concealed damage -- be certain all notations are made on original freight bill prior to signing. Concealed damage must be reported to the transportation company, in writing, within 15 days from the date of delivery. **Therefore, open all cartons and inspect product immediately upon receipt.** All damaged merchandise claims must be filed directly with the delivering carrier.

Terms of Sale: Net 30 days to firms who have established satisfactory credit: otherwise, payment in advance will be required. Past due accounts are subject to a finance charge of 1 1/2 % per month or 18% per annum.

Shipping Information: F. O. B. FACTORY

TITLE OF GOODS passes to purchaser and our responsibility ceases when shipment is accepted for transportation by any carrier from our factory. Carrier routing will be established by our Traffic Department if not indicated on purchaser's order. All shipments will be on a COLLECT basis unless otherwise instructed on order. If shipment is received damaged, note damage on carrier freight bill at time of acceptance and file claim for appropriate damages from the carrier. Concealed damage must be reported to the transportation company within 15 days from the date of delivery. All damaged merchandise claims must be filed directly with the delivering carrier.

Returned Goods: Returned merchandise will not be accepted unless authorized in writing prior to return; ship freight prepaid, in original carton, and if applicable, will be subject to a restocking charge of 20%.

C.O.M. FABRIC: Customers own material. Cost: "B" grade pricing. Fabric shipped pre-paid to Office Star® Products. Customers own material is not warranted. C.O.M. Form must accompany fabric or order.

Note: COM orders are custom, and therefore, not subject to return.

Order Changes and Cancellations: Due to expedited shipping schedules, Office Star® Products must limit customer changes and cancellations. A restocking charge of 20% will be invoiced for any product cancelled or changed after production has begun. Production normally begins 72 hours after receipt of order.

SPECIFICATIONS ARE SUBJECT TO CHANGE DUE TO MANUFACTURING IMPROVEMENTS. ALL MODELS SHIP RTA (READY-TO-ASSEMBLE) UNLESS OTHERWISE NOTED. ALL MEASUREMENTS AND WEIGHTS ARE NOMINAL UPS WEIGHT IS THE DIMENSIONAL BILLING WEIGHT FOR UPS SHIPPING

TO MAKE A WARRANTY CLAIM

Contact Parts Department via E-mail **parts@officestar.net**, by Fax 1-909-930-5629, or toll free parts number 1-800-950-7262, Monday through Friday 8:00 a.m. - 5:00 p.m. Pacific Time. Provide model number and description of the problem and obtain confirmation number. At its option, Office Star® Products will:

a. Supply compatible components of current manufacture.

b. Repair the customer's component.

It is the customer's responsibility to prepay freight on any components returned to the factory. Return freight on components covered by warranty will be paid by Office Star® Products.

Care and Cleaning:

- Vacuum or brush fabrics at least once a week. Protect from glaring sunlight.
- Use a damp cloth to clean other surface areas.
- Check screws for tightness, clean and lubricate moving parts such as chair controls and casters every three months.

Please Note:

Due to differences in dye batches and variations in printing as well as viewing environments and uneven color fading, there will be slight variations in color. Exact matching may not be possible.

OSP® Furniture veneer casegoods are to be cleaned with a solution of 9 parts water and 1 part rubbing alcohol. Laminate casegoods can be cleaned with the same solution of 9 parts water and 1 part rubbing alcohol or a non-abrasive cleaner, such as Windex. Always use a clean, non-abrasive, soft cloth.

Natural Wood is made up of millions of cells relying on absorption of pigments and dyes. The absorption rate and capacity of absorption is affected by numerous factors. While each manufacturer has its own processes and wood types and although they may call their finishes by the same name, all natural wood products are subject to variations in shade and product from different manufacturer's and may not exactly match with each other (i.e. Cherry, Mahogany, etc.).

Care and Cleaning of Leather and Vinyl Surfaces:

Many of our products feature leather and vinyl materials that may require some maintenance. For cleaning, we recommend cleaners and conditioners that are made for leather and vinyl surfaces (EX: "Rejuvenate" or similar products). Begin with a spot test on a small, discreet area to ensure the cleaner will not damage or discolor the upholstery. Once proven safe, apply the cleaner and gently scrub the surface with a microfiber cloth. After thoroughly washing the fabric, spray the conditioner and use the cloth to buff and rehydrate the coat for a pristine appearance.

Limited Product Warranty

Systems
- Lifetime on metal, plastic and wood component parts
- 5 years on electrical, lighting, laminate worksurfaces and moving parts
- 3 years on fabric

Casegoods
- 10 years against failure due to materials and workmanship
- Laminate finishes = 5 years
- Veneer finishes = 3 years
- Ascend II Electric Height Adjustable = 5 years
- Ascend II Monitor Arms = 3 years
- PHAT Tables Pneumatic Height Adjustable = 3 years
- Desk Risers warranted 1 year
- Electrical/USB Power Stations (EXPPOW1, TUXPOW1) are warranted for a period of 1 year

Office Seating
- Lifetime on component Parts including pneumatic cylinder, control mechanism, base and casters.
- 3 years on upholstery fabric and foam against wear and deterioration.
- Leather is not warranted against routine scratching and scuffing, as leather is subject to minor blemishes in use.

Reception/Lounge Seating, Wood Guest & Active Seating
- 5 yrs structural integrity of frame • 3 yrs on seating wood finishes
- 3 years on upholstery fabric and Foam against wear and deterioration (except leather)
- Leather is not warranted against routine scratching and scuffing, as leather is subject to minor blemishes in use.
  Minor variations in color, texture and grain are a natural part of leather hides, and therefore, are not covered by this warranty.
- C.O.M. Fabrics are not warranted by Office Star® Products

Metal Filing/Pedestals/Storage
- Limited lifetime warranty against failure due to materials and workmanship

Grain, color and finishes
Variation of grain and color are natural, inherent characteristics of wood, a living material. This variation is part of the beauty of real wood and anticipated in wood furnishings. Therefore, OSP® Furniture is not warranted to match in grain or color or texture. It is a natural phenomenon for wood grain to change in color as it ages, and wood finishes are not warranted for color-fastness.

Warranty Exclusions
All warranties are limited to the original purchaser for normal commercial usage defined as a standard forty hour work week by persons weighing 250 lbs. or less. This warranty will not cover labor, freight, or damage from misuse, abuse, negligence, alteration, assembly, installation, attachments, accident, vandalism, acts of nature or any other event beyond the control of Office Star® Products. The warranty does not cover cosmetic damage that may result from normal use. Liability for incidental or consequential damage is excluded. The user assumes all risk of injury resulting from use of this product. When usage is more than 40 hours per week, a five year warranty on all parts applies.

This warranty applies only to products purchased through authorized OSP® Furniture dealers and products sold within the United States of America and the Commonwealth of Canada. This warranty does not apply to products used for rental purposes.
This warranty gives you specific legal rights, and you may also have other rights which vary from state to state.

It is the customer's responsibility to prepay freight on any components returned to the factory.
Return freight on components covered by warranty will be paid by Office Star® Products.

* * * * * CUSTOMERS RECEIVING INSTRUCTIONS * * * * *

INSPECT ON ARRIVAL This product has been inspected and packaged with durable internal packing and external corrugated. Responsibility for safe delivery was assumed by the carrier at time of shipment. CLAIMS FOR LOSS OR DAMAGE TO THE CONTENTS SHOULD THEREFORE BE MADE UPON THE CARRIER AS BELOW.

QUANTITY OF PIECES Check quantity of pallets/cartons received versus freight bill. Sign only for items received. NOTE ANY DISCREPANCIES ON THE FREIGHT BILL AND REQUEST A CLAIM FORM FROM THE CARRIER IMMEDIATELY.

VISIBLE DAMAGE Any external evidence of damage MUST BE NOTED ON THE FREIGHT BILL OF LADING AND SIGNED BY THE TRUCK DRIVER. Failure to adequately describe external damage may result in carrier's refusal to honor a damage claim. The form to submit a claim for the damage will be supplied by the carrier.

CONCEALED DAMAGE OR LOSS Concealed damage or loss is that which becomes apparent only after unpacking the merchandise. The merchandise may be damaged in transit due to rough and/or excessive handling even though carton may not show external damage. OPEN ALL CARTONS ALL MERCHANDISE IMMEDIATELY. If damage is discovered upon unpacking, REPORT THE DAMAGE, IN WRITING, TO THE CARRIER WITHIN 14 DAYS OF THE DELIVERY DATE AND REQUEST AN INSPECTION REPORT. Cartons and all packing must be held for inspection by carrier. Then, file a claim with the carrier as this damage or loss is the responsibility of the carrier.

SPACE® SEATING
solutions for every atmosphere®

SPACE® LIMITED WARRANTY
Space chairs are warranted from the date of purchase against failure due to material and workmanship as follows:

- Lifetime on component Parts Including pneumatic cylinder, control mechanism, base and casters.
- 3 Years on upholstery fabric and foam against wear and deterioration
- Leather is not warranted against routine scratching and scuffing, as leather is subject to minor blemishes in use

All warranties are limited to the original purchaser for normal commercial usage defined as a standard forty hour work week by persons weighing 275 lbs. or less. The 63-37A773HM, 63-E37A773HL, 75-7A773, 75-37A773, 75-47A773 and 839-11B35WA are for persons weighing 400 lbs. or less, the 818 & select 829's with self-adjusting mechanism are 300 lbs. or less and the 15-37A720D is 325 lbs. or less. This warranty will not cover labor, freight or damage from misuse, abuse, negligence, alteration, accident, vandalism, rusting, acts of nature or any other event beyond the control of Office Star® Products. The warranty does not cover cosmetic damage that may result from normal use. Liability for incidental or consequential damages is excluded. The user assumes all risk of injury resulting from use of this product. When usage is more than 40 hours per week, a five year warranty on all parts applies. This warranty gives you specific legal rights, and you may also have other rights which vary from state to state.

All Space chairs meet or exceed ANSI BIFMA standards.

It is the customer's responsibility to prepay freight on any components returned to the factory.
Return freight on components covered by warranty will be paid by Office Star Products.

---

pro·line II® *Warranty*

PRO•LINE II® LIMITED WARRANTY
Pro•Line II® chairs are warranted from the date of purchase against failure due to material and workmanship as follows:
- Lifetime on component parts including pneumatic cylinder, control mechanism, base and casters.
- 3 Years on upholstery fabric and foam against wear and deterioration.
- Leather is not warranted against routine scratching and scuffing, as leather is subject to minor blemishes in use.

Elite chairs (54666) are warranted from the date of purchase against failure due to material and workmanship as follows:
- 5 Years on component parts including pneumatic cylinder, control mechanism, base and casters.
- 2 Years on upholstery fabric and foam against wear and deterioration.

Pro•Line II® Desks are warranted from the date of purchase against failure due to material and workmanship as follows:
- Prado Collection = 5 years
- Prado Power/USB Stations (PRDPOW1) = 1 year
- Horizon Desking = 3 years
- Height Adjustable Tables (HAT) and PHT Tables = 3 years
- Height Adjustable Manual Desk Riser (PRD3529) = 1 year

Grain, color and finishes
Variation of grain and color are natural, inherent characteristics of wood, a living material. This variation is part of the beauty of real wood and anticipated in wood veneer furnishings. Therefore, Pro•Line II® furniture is not warranted to match in grain or color or texture. It is a natural phenomenon for wood grain to change in color as it ages, and wood finishes are not warranted for colorfastness.

All warranties are limited to the original purchaser for normal commercial usage defined as a standard forty hour work week by persons weighing 275 lbs. or less. The 54666 is for persons weighing 300 lbs. or less. The 39200, 39202, 81308, 81608, 69220C, 69226-EC3 and 69227-3M are for persons weighing 400 lbs. or less. This warranty will not cover labor, freight or damage from misuse, abuse, negligence, alteration, accident, vandalism, rusting, acts of nature or any other event beyond the control of Office Star® Products. The warranty does not cover cosmetic damage that may result from normal use. Liability for incidental or consequential damages is excluded. The user assumes all risk of injury resulting from use of this product. When usage is more than 40 hours per week, a five year warranty on all parts applies. This warranty gives you specific legal rights, and you may also have other rights which vary from state to state.
All Pro•Line II® chairs meet or exceed ANSI BIFMA standards.

WORK SMART® LIMITED WARRANTY

Work Smart® chairs are warranted from the date of purchase against failure due to material and workmanship as follows:

- 15 Years on all non-moving metal parts.
- 5 Years on component parts including control mechanisms, pneumatic cylinders, wood, plastic parts, base and casters.
- 3 Years on upholstery fabric and foam against wear and deterioration.
- Leather is not warranted against routine scratching and scuffing, as leather is subject to minor blemishes in use.

Office Star® Reception Tables are warranted from the date of purchase against failure due to material and workmanship as follows:

- 5 Years on structural integrity.
- 3 Years on wood finishes.

Office Star® Reception Seating is warranted from the date of purchase against failure due to material and workmanship as follows:

- 5 Years on Structural integrity of frame.
- 3 Years on wood finishes.
- 1 Year on upholstery fabric and foam against wear and deterioration.
- Leather is not warranted against scratching and scuffing, as leather is subject to minor blemishes in use. Minor variations in color, texture and grain are a natural part of leather hides, and therefore are not covered by this warranty.

Breakroom Collection:

- 15 Years on all non-moving metal parts.
- Designed for indoor use only

All warranties are limited to the original purchaser for normal commercial usage defined as a standard forty hour work week by persons weighing 275 lbs. or less. The BC9601 is for persons weighing 300 lbs. or less. The BC9602 is for persons weighing 400 lbs. or less. The BC9603 is for persons weighing 500 lbs. or less. EX1098, EC1283C & ECH12801 are for persons weighing 350 lbs. or less. This warranty will not cover labor, freight or damage from misuse, abuse, negligence, alteration, accident, vandalism, rusting, acts of nature or any other event beyond the control of Office Star® Products. The warranty does not cover cosmetic damage that may result from normal use. Liability for incidental or consequential damages is excluded. The user assumes all risk of injury resulting from use of this product. When usage is more than 40 hours per week, a two year warranty on all parts applies. This warranty gives you specific legal rights, and you may also have other rights which vary from state to state.
All Work Smart® chairs are built to meet or exceed ANSI BIFMA standards.

◆ GENERAL CHAIR WARRANTY

Office Star General chairs are warranted from the date of purchase against failure due to material and workmanship as follows:

- 2 Years on all non-moving metal parts.
- 1 Year on component parts including control mechanisms, pneumatic cylinders, wood, plastic parts, base and casters.
- 1 Year on upholstery fabric and foam against wear and deterioration.
- We cannot warrant leather against routine scratching and scuffing, as all leather is subject to minor blemishes in use.

All warranties are limited to the original purchaser for normal residential usage by persons weighing 200 lbs. or less. This warranty will not cover labor, freight or damage from misuse, abuse, negligence, alteration, accident, vandalism, rusting, acts of nature or any other event beyond the control of Office Star® Products. The warranty does not cover cosmetic damage that may result from normal use. Liability for incidental or consequential damages is excluded. The user assumes all risk of injury resulting from use of this product. This warranty gives you specific legal rights, and you may also have other rights which vary from state to state.

Office Seating under "◆ General Warranty" are not intended for commercial use (40-hour work week).

It is the customer's responsibility to prepay freight on any components returned to the factory. Return freight on components covered by warranty will be paid by Office Star® Products.

MULTI PURPOSE TABLE AND CHAIR LIMITED WARRANTY

Office Star® Products Warrants, to the original purchaser, all "Work Smart® Series Multi Purpose Tables and Chairs" to be free from defects in material and workmanship for a period of ten years. This warranty will not cover labor, freight or damage from misuse, abuse, negligence, alteration, accident, vandalism, rusting, acts of nature or any other event beyond the control of Office Star® Products. This warranty does not cover cosmetic damage that may result from normal use. Liability for incidental or consequential damages is excluded. The user assumes all risk of injury resulting from use of this product. All Table Warranties are limited to 350 lbs. of distributed weight over the entire table top surface. All chair warranties are limited to normal usage by persons weighing 200 lbs. or less. This warranty gives you specific legal rights, and you may also have other rights which vary from state to state.

There are many features to consider when selecting the perfect chair to suit your needs. The following symbols will help you chose the product enhancements that are right for you. These symbols are referenced throughout this catalog to help you quickly identify each chair's features. The descriptions of the features shown are meant to be general explanations. The actual functions of the features may vary slightly.

Pneumatic Seat Height Adjustment Allows quick and easy adjustment regulates height of chair relative to floor.

Back Height Adjustment
Allows positioning of lumbar support within a fixed range to alleviate back stress.

Seat Depth Adjustment
Positions chair back relative to seat to reduce pressure on the buttocks and thighs for both taller and shorter users.

360˚ Swivel
Chair rotates a full 360˚ in either direction for ease of motion. Standard on every executive and task chair.

Tilt
Pivot point located directly above center of chair base (white dot indicates pivot point).

Mid-Pivot Knee Tilt
Pivot point located slightly ahead of center of gravity (white dot indicates pivot point). Allows user to recline at a slightly more relaxed angle than conventional center tilt.

2-to-1 Synchro Tilt
Back reclines at 2-to-1 ratio to seat angle. Allows user to recline while keeping seat cushion relatively level to floor.

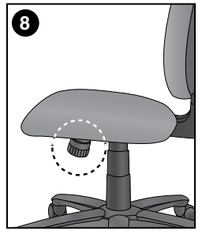

Tilt Tension
Controls rate and ease with which chair reclines for different weights and strengths of users.

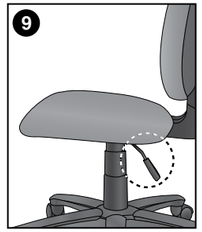

Tilt Lock
Locks out tilt function when chair is in upright position.

Multi-Task Control
Adjusts seat and back angles with a single lever (infinite locking within a fixed range), reducing fatigue in back and thighs.

Dual Function
Two levers modify:

- Angle of back relative to seat
- Forward tilt (for keyboard-intensive applications).

Flex Back
Back tilts with pressure. Allows user to recline while keeping seat cushion level to floor. Includes Flex tension Adjustment

Multi-Function
Three levers to modify angle of back relative to the seat, control tilt and forward tilt for keyboard intensive activities. Tilt is free float or locking within a fixed range. This control may also have ratchet back height adjustments.

Auto Adjusting Synchro Tilt
This self adjusting control uses your weight to balance the force needed to recline the back. Back tilt is controled by a single lever which will lock in 5 positions. When tilting the seat tilts at a 4-to-1 ratio to the back.

Seat Slider
Allows adjustment of seat to move forward and back to its original position.

Due to changing costs not within our control, which include but are not limited to import tariffs, government mandated costs both domestically and from factory country of origin, costs of raw materials, costs of transportation, and manufacturing costs, while providing a 30 day notice, Office Star® Products reserves the right to change prices accordingly.

CORPORATE OFFICE & WAREHOUSE

P. O. Box 3520, Ontario, CA 91761
p. 909.930.2000 | p. 800.950.7262
f. 909.930.5349

KENTUCKY DISTRIBUTION CENTER

5100 Jeff Commerce Drive, Suite102
Louisville, KY 40219
p. 909.930.5924 | f. 909.930.9594

NEW JERSEY DISTRIBUTION CENTER

1 Oxford Drive, Moonachie, NJ 07074
p. 201.393.0900 | p. 800.872.3375
f. 201.393.0955

For the latest updates, follow us on

@officestarproducts

www.officestar.net

JULY
2019
Supersedes
JAN 2019