

JANUARY
20
26



TAA COMPLIANT PRICER



SPACE®
PRO·LINE II®
OSP® FURNITURE
WORK SMART®



Table of Contents

Chair Finder	4-5	Pro•Line II® Warranty Information	67
Fabrics	54	Work Smart® and General Warranty Information	68
General Information	66	Seating Feature Information	69
Space® Seating Warranty Information	67		



13 Series	7
15 Series	7
23 and 24 Series	7-8
25 Series	8
27 Series	8
32 Series	9
36 Series (3680 series)	9
5200W Series	17
55 Series -Includes 5500® series	10-12
57 Series/5700 Series	12-13
63 Series	13-14
67 Series	14
68 Series	14
75 Series (Big and Tall)	14-15
86 Series (REVV®)	16-17
Pulsar Series	17-18
93 Series (9333E Deluxe Conference)	17
317 Series	18
317W Series	18
327 Series	10
515 Series	10
529R Series	18
639 Series (New)	15-16
818 and 818A Series	19-20
867 Series	19
889 Series	19
Options	20
Fabrics and Backs	21
Space Arms	22



39200's Big and Tall	23
Silver Ion Technology* Fabrics	24
ProX996 Series	25
HR3 Series	25
8200 Top Grain Leather	26
Polypropylene Flexible Back	26
Executive Ergonomic	26-27
ProGrid® Series (New) - including ProGrid® White Series	27-31

FRONT COVER IMAGES: Left -95894BT-R103; Top -55099S-K017; Bottom - 639-F3T1N48PHX; 99583MDC-3, 639-P76C4-R107
BACK COVER IMAGES: Left -93720; Right - 639-3T1763-R113



69300's Soft Frame Chairs	31
Drafting Chairs	31-32
Visitor's Chairs	32-35
Folding/Nesting Chairs (New)	35-37
Options	37
ProGrid® Mesh Folding Chairs.....	37



Occasional Tables	38-39
Ergonomic Seating	40-42
Executive Ergonomic Seating.....	42
Pneumatic Task Chairs	42-43
Healthcare - Big & Tall (New)	43-44
Guest Chairs	44
Guest Chairs - Big & Tall (New)	45
Drafting Chairs.....	45-48
Visitor's Chairs	48
Stacking Chairs	48-49
Folding Chairs (New)	49-51
Self-Skinned Urethane Seating	51-53
Options	53

FABRICS

A Grade Fabrics	54-57
B Grade Fabrics	57-61
C Grade Fabrics	62
R Grade Fabrics	63
In-Stock Fabrics	64-65

All natural wood products are subject to variations in color finishes from different manufacturers and may not exactly match with each other.

All Measurements and Weights are nominal.

Prices subject to change without notice.

Items marked with ⚙ are TAA compliant.

All items are stocked in our California warehouses unless otherwise noted.

Items marked with ■ are also stocked in New Jersey, Texas or Kentucky.

Space®

13-37N1P3	7	639-3T1763	15	55403	12	69330	31	97720C	30
13-37N20D	7	639-F3T1N48P	15	57906E	13	69333	28	97898CBK	26
13-37N30D	7	639-F3T1N48PHX	16	63247SM-231	13	69340	31	97898CGY	26
13-V44N1WA	7	639-T11N48P	16	A15	20	69349	36	97898CWH	26
15-37A720D	7	639-T11N48PHX	16	A27WA	20	69350	35	98341	28
23-77N1F2	7	639-T11763	15	CG50	20	69353	28	98344	28
32-E33P918P	9	818-11G9C18P... ..	19	EHRL006	20	69393	28	99583FDC	31
32-E33P918PHL	9	818-31G9C18P... ..	19	F2-3	20	81308	37	99583MDC	32
55-7N17	10	818-41G9C18P... ..	19	F3-3	20	83220	37	99653	31
63-11A653R	13	818A-11P9C1A8... ..	19	HRL818	20	83730T	32	99661W	25
63-11A653RHM... ..	13	818A-41P9C1A8... ..	20	HRM003	20	83750C	32	99662C	25
63-37A773HM	13	867-B26N64R..... ..	19	HRM818	20	84043	37	99662CDB	24
63-E3T17C63C... ..	14	867-B36N64R	19	HRX818	20	84220	36	99663B	25
63-E37A773HL	13	867-E36N64R	19	SW70	20	84330	37	99666S	25
67-37N1G5	14	2300	8	SW392	20, 37, 53	84440	36	99667T	25
67-E36N61R5	14	2400E	8			84510	33	99893	31
75-7A773	14	2787R	8			84540	33	CG60	37
75-37A773	14	3680	9			85640	32	HM90B	37
75-47A773	15	5200W	17	Pro•line II®		85670	32	HM91B	37
75-77A753	15	5500®	11	2817	27	86710R	35	HM91W	37
75-A773	15	5500D	11	2902	27	86724R	34	HR31W	25
86-M22C625R	16	5500SL	11	8200	26	86725R	34	HR33B	25
86-M33BN2W	16	5505	11	8201	26	86740R	35	HR36S	25
86-M33C625R	17	5540	11	8455	34	88627C	33	SW70	37
86-M34C625R	17	5560	11	8511	27	88657C	34	SW72	37
86-M39C625R	17	5565	12	8512	27	88710C	32		
317-66C61F6	18	5700E®	12	8610	35	90662	29		
317W-W1C1F2W... ..	18	5700SL	12	8620	35	92343	30	Work Smart®	
317W-W11C1F2W	18	5705E	12	8640	35	92553	30	04-ARMS-3	53
327-E36C61F6	10	5790E	12	8672R	34	92555	30	07-ARMS-3	53
327-E36C61F6HL... ..	10	6876	14	8810W	28	92583	31	2907	41
335-E37P918P	18	9333E	17	8840W	29	92892	29	3121	41
515-77N1F2	10	25004	8	9093B	33	92893	29	8120	42
515-F37N1F2	10	27008	8	28174	27	93720	30	33101	42
529R-3R2N1F2... ..	18	27876R	8	29024	27	95672	29	33107	42
529R-R22N1F2... ..	18	36806	9	39200	23	95673	29	33320	41
		55247SM-231	10	54666	26	97720	30	33327	41
				62200C	24				

4380841	DC80047	FLWA214039	MG0922S-BK38	STC8302C49
55051B43, 45	DC94047	FLWA930039	MG0922S-NB38	SW7053
55052B43, 44	DC299047	FLWT43339	MG0922S-WH ...38	SW7253
55054B43, 44	DC2990V48	KH20651	MG1230R-BK38	V441048
55094S42, 44	DC8309C49	KH50351	MG1230R-NB38	V442048
55099S42, 44	DC8658C49	KH8130352	MG1230R-WH ...38	WST0939
83710B44	EC430041	KH81303MX52	MG1242S-BK38	WST09-BK39
8372044	EC435042	KH81310TX52	MG1242S-NB38	WST09-WH39
BC960143	EX3548	KH8131351	MGR1242S-WH...38	WST1239
BC960243	FC8000NB50	KH81313CX52	SK-553	WST12-BK39
BC960343	FC8000NBG50	KH81375MX52	SK-753	WST12-WH39
CG5053	FC8000NP50	KH8139153	ST20346	
CG6053	FC8000NS50	KH8139253	ST20546	
DC43046	FC8100NP51	KH8139353	ST21545	
DC51746	FC8100NS51	KH81303752	ST21746	
DC517V46	FC8483-23149	KH81313751	STC865C49	
DC55047	FC848650	MG0920R-BK39	STC341048	
DC63047	FC8487-23150	MG0920R-NB38	STC344048	
DC64047	FLW36C39	MG0920R-WH ...39	STC8300C49	



55052B-U6

Space® Seating leads the industry by offering innovative, ergonomic seating solutions for commercial environments. Made with the highest quality standards and equipped with the latest multi-functional capabilities, Space® Seating will exceed expectations at an impressive price point. Includes a limited lifetime warranty.



639-T11763



639-3T1763

SPACE®
SEATING
solutions for every atmosphere®



13-37N1P3 Deluxe Air Grid® Back Chair with Mesh Seat, Cantilever Arms and Angled Nylon Base

Overall Size: 28.5W x 24D x 37.75-41.75H
Seat: 19.25W x 20.75D x 2.75T **Back:** 20W x 19.25H **Seat Range:** 18.75 - 22.75
Arms to Floor: 26.75 **Carton Wt:** 38 **UPS:** Yes **COM:** 1 yd.
Carton: 27L x 26W x 13H **Cube:** 5.28
Options: SW392 **Features:** 1, 4, 7, 8, 9 **Control:** 2-to-1 Synchro Tilt
Notes: Available in Fun Colors - see page 55.
 Patent#: USD540081 S1

Fabric	List Price
Air Grid® Back & Black Mesh Seat	650.00
 (Seat only)	680.00
Dillon/B Fabric	700.00



13-37N20D Deluxe Air Grid® Back Drafting Chair with Black Mesh Seat, Adjustable Footring and Nylon Base

Overall Size: 28.75W x 26.25D x 45.75-51H
Seat: 19.5W x 19.5D x 3.5T **Back:** 20W x 18.75H **Seat Range:** 27.25-32.25
Arms to Floor: N/A **Carton Wt:** 36 **UPS:** Yes **COM:** 1 yd.
Carton: 28L x 26W x 13H **Cube:** 5.47
Options: A15, F2, F3 Arms, CG50, SW70 **Features:** 1, 4 **Control:** Pneumatic Seat Height
Notes: Available in Fun Colors - see page 55. Patent#: USD540081 S1

Fabric	List Price
Air Grid® Back & Black Mesh Seat	600.00
 (Seat only)	640.00
Dillon/B Fabric	655.00



13-37N30D Deluxe Air Grid® Back Drafting Chair with Black Mesh Seat, Dual Function Control, Adjustable Footring and Angled Nylon Base

Overall Size: 28.75W x 26D x 38.75-46.25H
Seat: 19.5W x 20D x 4T **Back:** 20W x 18H **Seat Range:** 20.5-28
Arms to Floor: N/A **Carton Wt:** 40 **UPS:** Yes **COM:** N/A
Carton: 28L x 26W x 13H **Cube:** 5.47
Options: A15 Arms, CG50, SW70 **Features:** 1, 4, 11 **Control:** Dual Function
Notes: Patent#: USD540081 S1

Fabric	List Price
Air Grid® Back and Black Mesh Seat	700.00



13-V44N1WA Deluxe Chair with VeraFlex® Back 2-to-1 Synchro Tilt Control and 2-Way Adjustable Arms

Overall Size: 28.5W x 24.25D x 37.75-42H
Seat: 19.25W x 19.5D x 3T **Back:** 20.25W x 17.75H **Seat Range:** 19.5-22.75
Arms to Floor: 25 **Carton Wt:** 40 **UPS:** 44 **COM:** N/A
Carton: 27L x 26W x 13H **Cube:** 5.28
Options: SW392 **Features:** 1, 4, 7, 8, 9 **Control:** 2-to-1 Synchro Tilt
Notes: KY In-Stock: 13-V44N1WA. Patent#: USD540081 S1

Fabric	List Price
13-V44N1WA Charcoal VeraFlex® Seat and Back	695.00



23-77N1F2 Professional Dark Air Grid® Back and Seat Manager's Chair with Adjustable Flip Arms, Adjustable Lumbar and Nylon Base

Overall Size: 27.5W x 26D x 41.5 - 45.5H
Seat: 21.5W x 19.75D x 3T **Back:** 22.5W x 24.25H **Seat Range:** 18.5-22.5
Arms to Floor: 25.5 **Carton Wt:** 47 **UPS:** Yes **COM:** N/A
Carton: 31L x 26W x 12H **Cube:** 5.59
Options: CG50, SW70, F3 Arms **Features:** 1, 4, 7, 8, 9 **Control:** 2-to-1 Synchro Tilt
Notes:

Fabric	List Price
Air Grid® Seat and Back	775.00



15-37A720D Dual Layer Air Grid® Back Drafting Chair with Black Mesh Seat, Adjustable Footring and Industrial Steel Finish Base

Overall Size: 28.5W x 25.5D x 50.25-55.25H
Seat: 21.5W x 20D x 4T **Back:** 20.5W x 22.5H **Seat Range:** 29-34.25
Arms to Floor: N/A **Carton Wt:** 46 **UPS:** Yes **COM:** N/A
Carton: 31L x 26W x 13H **Cube:** 6.06
Options: A27WA Arms, CG50, SW70 **Features:** 1, 4 **Control:** Pneumatic Seat Height
Notes: Big and Tall 325 lbs. Rating **Optional A27WA Arms Available**
 Patent#: USD540579 S1

Fabric	List Price
Dual Layer Dark Air Grid® Back and Black Mesh Seat	775.00
Big & Tall 325 lbs.	

23, 24, 25 and 27 Series



2300 Breathable Mesh Back and Mesh Seat Manager's Chair with Adjustable Arms, Adjustable Lumbar and Industrial Steel Finish Base

Overall Size: 26.75W x 25.5D x 42-46H
Seat: 19W x 19.5D x 1.75T **Back:** 22W x 24.25H **Seat Range:** 18.75-22.75
Arms to Floor: 25.5 **Carton Wt:** 48 **UPS:** Yes **COM:** N/A
Carton: 31L x 26W x 12H **Cube:** 5.59
Options: CG50, SW70 **Features:** 1, 4, 7, 8, 9 **Control:** 2-to-1 Synchro Tilt
Notes: Patent#: USD486657 S1

Fabric	List Price
Breathable Mesh Back and Black Mesh Seat	765.00



2400E Breathable Mesh Back and Leather Seat Manager's Chair with Adjustable Arms, Adjustable Lumbar and Industrial Steel Finish Base

Overall Size: 27W x 26D x 42-46H
Seat: 19.25W x 20D x 2.5T **Back:** 20.75W x 23.75H **Seat Range:** 19.25-23.25
Arms to Floor: 25.5 **Carton Wt:** 48 **UPS:** Yes **COM:** N/A
Carton: 31L x 26W x 12H **Cube:** 5.59
Options: CG50, SW70 **Features:** 1, 4, 7, 8, 9 **Control:** 2-to-1 Synchro Tilt
Notes: 2400E Replaces 2400

Fabric	List Price
Breathable Mesh Back and Black Leather Seat	790.00



25004 Breathable Mesh Back and Mesh Seat Manager's Chair with Headrest, Adjustable Arms, Adjustable Lumbar and Industrial Steel Finish Base

Overall Size: 28.75W x 26D x 51.75-57H
Seat: 21.25W x 20.5D x 4.25T **Back:** 20.5W x 24.25H **Seat Range:** 20.25-23.25
Arms to Floor: 26.25 **Carton Wt:** 59 **UPS:** Yes **COM:** N/A
Carton: 37L x 26W x 13H **Cube:** 7.23
Options: CG50, SW70 • **F2, F3 Arms** **Features:** 1, 4, 6, 8, 9 **Control:** Mid-Pivot Knee Tilt
Notes: Patent#: USD481879 S1

Fabric	List Price
Breathable Mesh Back and Black Mesh Seat	1075.00

27 Series



2787R Breathable Mesh Seat and Back Executive Chair w/Top Grain Leather Trim, Adjustable Lumbar Support, Height-Adjustable Flip Arms, Industrial Steel Finish Base

Overall Size: 28.75W x 28.25D x 42.5-45.25H
Seat: 21.5W x 20D **Back:** 20.5W x 23H **Seat Range:** 19.75-22.5
Arms to Floor: 26.75 **Carton Wt:** 55 **UPS:** Yes **COM:** N/A
Carton: 32L x 26W x 14H **Cube:** 6.74
Options: CG50, SW70 • **F2, F3 Arms** **Features:** 1, 4, 6, 8, 9 **Control:** Mid-Pivot Knee Tilt
Notes: Patent#: US20040262975 A1. **REPLACES 2787.**
Now Featuring New Flip Arms

Fabric	List Price
Breathable Mesh Seat and Back with Black Leather Trim	1295.00



27008 Breathable Mesh Back and Leather Seat Manager's Chair with Headrest, Adjustable Arms, Adjustable Lumbar and Industrial Steel Finish

Overall Size: 28.75W x 26D x 51.75-57H
Seat: 21.25W x 20.5D x 4.25T **Back:** 20.5W x 24.25H **Seat Range:** 20.25-23.25
Arms to Floor: 26.25 **Carton Wt:** 59 **UPS:** Yes **COM:** N/A
Carton: 37L x 26W x 13H **Cube:** 7.23
Options: CG50, SW70 • **F2, F3 Arms** **Features:** 1, 4, 6, 8, 9 **Control:** Mid-Pivot Knee Tilt
Notes: Patent#: USD486656 S1

Fabric	List Price
Breathable Mesh Back and Black Leather Seat with Black Leather Trim	1325.00



27876R Breathable Mesh Seat and Back Executive Chair w/Top Grain Leather Trim, Adjustable Headrest and Lumbar Support, Height-Adjustable Flip Arms, Industrial Steel Finish Base

Overall Size: 28.75W x 28.25D x 48.25-54.25H
Seat: 21.5W x 20D **Back:** 20.5W x 23H **Seat Range:** 19.75-22.5
Arms to Floor: 26.75 **Carton Wt:** 59 **UPS:** Yes **COM:** N/A
Carton: 37L x 26W x 13H **Cube:** 7.23
Options: CG50, SW70 • **F2, F3 Arms** **Features:** 1, 4, 6, 8, 9 **Control:** Mid-Pivot Knee Tilt
Notes: Patent#: US20040262975 A1. **REPLACES 27876.**
Now Featuring New Flip Arms

Fabric	List Price
Breathable Mesh Seat and Back with Black Leather Trim	1435.00



32-E33P918P Black Leather Seat and Back Manager's Chair with Adjustable Arms and Polished Aluminum Finish Base

Overall Size: 29.25W x 29D x 41.5-45.75H
Seat: 19.5W x 19.5D x 4T **Back:** 21W x 23.25H x 2T **Seat Range:** 19.25-23.5
Arms to Floor: 26 **Carton Wt:** 55 **UPS:** Yes **COM:** N/A
Carton: 32L x 27W x 14H **Cube:** 7.0
Options: SW392 • F2, F3 Arms **Features:** 1, 4, 7, 8, 9 **Control:** 2-to-1 Synchro Tilt
Notes: REPLACES 32-44P918P

Fabric	List Price
Black Leather Seat and Back	925.00



32-E33P918PHL Black Leather Seat and Back Executive Chair with Adjustable Headrest, Adjustable Arms and Polished Aluminum Finish Base

Overall Size: 27.75W x 29D x 56H
Seat: 19.5W x 20D x 4T **Back:** 21W x 22H **Seat Range:** 17.75-22.25
Arms to Floor: 25 **Carton Wt:** 59 **UPS:** Yes **COM:** N/A
Carton: 31L x 26W x 14H **Cube:** 6.53
Options: SW392 • F2, F3 Arms **Features:** 1, 4, 7, 8, 9 **Control:** 2-to-1 Synchro Tilt
Notes: REPLACES 32-44P918PHL

Fabric	List Price
Black Leather Seat and Back	1065.00



32-E33P918PHL



32-E33P918P

36 Series



3680 Light Air Grid[®] Manager's Chair with Black Top Grain Leather Seat, Adjustable Lumbar and Platinum Finish Base

Overall Size: 28.5W x 27D x 40.5-45H
Seat: 20W x 20D x 4T **Back:** 21W x 22.5H **Seat Range:** 18.75-23
Arms to Floor: 26.5 **Carton Wt:** 48 **UPS:** Yes **COM:** N/A
Carton: 32L x 26W x 13H **Cube:** 6.25
Options: CG50, SW70 • F2, F3 Arms **Features:** 1, 4, 7, 8, 9 **Control:** 2-to-1 Synchro Tilt
Notes: Patent#: US20040262975 A1

Fabric	List Price
Light Air Grid [®] Back and Black Top Grain Leather Seat and Trim	1100.00



36806 Light Air Grid[®] Back Executive Chair with Black Top Grain Leather Seat, Adjustable Headrest, Adjustable Lumbar and Platinum Finish Base

Overall Size: 28.5W x 27D x 46.5-55H
Seat: 20W x 20D x 4T **Back:** 21W x 22H **Seat Range:** 18.75-23
Arms to Floor: 26.5 **Carton Wt:** 58 **UPS:** Yes **COM:** N/A
Carton: 38L x 26W x 13H **Cube:** 7.43
Options: CG50, SW70 • F2, F3 Arms **Features:** 1, 4, 7, 8, 9 **Control:** 2-to-1 Synchro Tilt
Notes: Patent#: US20040262975 A1

Fabric	List Price
Light Air Grid [®] Back and Black Top Grain Leather Seat and Trim	1250.00

327, 515 and 55 Series



327-E36C61F6 Light Air Grid[®] Back Chair with Padded Leather Seat, Adjustable Lumbar Support, 4-Way Adjustable Flip Arms, Optional Headrest and Platinum Coated Nylon Base
Overall Size: 24.5W x 24.5D x 41-45.5H
Seat: 20.75W x 20.75D x 4T **Back:** 20.5W x 22.5H **Seat Range:** 19-23.5
Arms to Floor: 26 **Carton Wt:** 45 **UPS:** Yes **COM:** N/A
Carton: 32L x 26W x 13H **Cube:** 6.25
Options: CG50, SW70 **Features:** 1, 4, 7, 8, 9 **Control:** 2-to-1 Synchro Tilt
Notes: Optional Headrest EHRL006

Fabric	List Price
Light Air Grid [®] Back and Black Leather Seat	850.00



327-E36C61F6HL Light Air Grid[®] Back Chair with Padded Leather Seat, Adjustable Lumbar Support, 4-Way Adjustable Flip Arms, Adjustable Headrest and Platinum Coated Nylon Base
Overall Size: 28W x 28.75D x 48.75-55H
Seat: 20.75W x 19.5D x 4T **Back:** 20.5W x 22.5H **Seat Range:** 19.5 - 23.75
Arms to Floor: 26.5 **Carton Wt:** 47 **UPS:** Yes **COM:** N/A
Carton: 32L x 26W x 13H **Cube:** 6.25
Options: CG50, SW70 **Features:** 1, 4, 7, 8, 9 **Control:** 2-to-1 Synchro Tilt
Notes:

Fabric	List Price
Light Air Grid [®] Back and Black Leather Seat	1000.00

515 Series



515-F37N1F2 Dark Air Grid[®] Back and Padded Mesh Seat Manager's Chair with Adjustable Plastic Lumbar Support, Height Adjustable Flip Arms and Nylon Base
Overall Size: 28.75W x 25D x 38.75-43H
Seat: 20.5W x 19.5D x 3.75T **Back:** 18.5W x 20.5H **Seat Range:** 19-23
Arms to Floor: 25.75 **Carton Wt:** 41 **UPS:** Yes **COM:** N/A
Carton: 28L x 27W x 13H **Cube:** 5.68
Options: CG50, SW70 • **F3 Arms** **Features:** 1, 4, 7, 8, 9 **Control:** 2-to-1 Synchro Tilt
Notes:

Fabric	List Price
Dark Air Grid [®] Back & Padded Mesh Seat	595.00



515-77N1F2 Dark Air Grid[®] Back Seat and Back Manager's Chair with Adjustable Plastic Lumbar Support, Height Adjustable Flip Arms and Nylon Base
Overall Size: 28.75W x 25D x 38.75-42H
Seat: 21.5W x 20D **Back:** 18.5W x 20.25H **Seat Range:** 18.5-22.75
Arms to Floor: 25.75 **Carton Wt:** 41 **UPS:** Yes **COM:** N/A
Carton: 28L x 27W x 13H **Cube:** 5.68
Options: CG50, SW70 • **F3 Arms** **Features:** 1, 4, 7, 8, 9 **Control:** 2-to-1 Synchro Tilt
Notes:

Fabric	List Price
Dark Air Grid [®] Seat and Back	680.00

55 Series



55-7N17 Professional Air Grid[®] Back Manager's Chair with Custom Fabric Seat, Adjustable Arms and Angled Nylon Base
Overall Size: 28.75W x 25.25D x 38-42.25H
Seat: 20.5W x 19.5D x 3.5T **Back:** 20.5W x 18.5H **Seat Range:** 18.75-23
Arms to Floor: 25.5 **Carton Wt:** 38 **UPS:** Yes **COM:** 1 yd
Carton: 27L x 26W x 14H **Cube:** 5.68
Options: SW392 **Features:** 1, 4, 7, 8, 9 **Control:** 2-to-1 Synchro Tilt
Notes: Custom for Model 5500[®]
 Patent#: USD510488 S1



Fabric	List Price
Air Grid [®] Back and Custom Fabric Seat	
A	585.00
B	610.00
C	650.00
R	700.00



55247SM-231 Dark Air Grid[®] Back Task Chair with Memory Foam Black Mesh Seat, Adjustable Angled Arms and Angled Nylon Base. 24/7 High Intensity Use Chair.
Overall Size: 28.5W x 26.5D x 37.75-42H
Seat: 20.5W x 19.25D x 3.5T **Back:** 20.25W x 19H **Seat Range:** 19-23.25
Arms to Floor: 26 **Carton Wt:** 44 **UPS:** Yes **COM:** 1 yd.
Carton: 32L x 26W x 13H **Cube:** 6.25
Options: SW392 • **F2, F3 Arms** **Features:** 1, 4, 7, 8, 9, 15 **Control:** 2-to-1 Synchro Tilt
Notes: Seat Slider

Fabric	List Price
Dark Air Grid [®] Back & Fabric Seat	665.00
Dillon	720.00
300 lb	

New Color



5500 Air Grid® Back and Black Mesh Seat, Adjustable Angled Arms and Angled Nylon Base
Overall Size: 26.5W x 25.25D x 38-42.25H
Seat: 20.5W x 19.5D x 3.5T **Back:** 20.5W x 18.5H **Seat Range:** 18.75-23
Arms to Floor: 25.5 **Carton Wt:** 38 **UPS:** 48 **COM:** 1 yd.
Carton: 27L x 26W x 14H **Cube:** 5.68
Options: SW392 • F2, F3 Arms **Features:** 1, 4, 7, 8, 9 **Control:** 2-to-1 Synchro Tilt
Notes: Available in Fun Colors - see page 55. Patent#: USD510488 S1

NJ
KY
TX

Fabric	List Price
Air Grid® Back & Black Mesh Seat	565.00
FUN COLORS FABRIC PROGRAM (Seat only)	595.00
Dillon Black -R107	625.00
Dillon	625.00



5500SL Air Grid® Back and Black Mesh Seat, Adjustable Angled Arms, Seat Slider and Angled Nylon Base
Overall Size: 26.5W x 24.25D x 37-41.25H
Seat: 20W x 19.5D x 3.5T **Back:** 20W x 18.75H **Seat Range:** 18-22.5
Arms to Floor: 25 **Carton Wt:** 47 **UPS:** Yes **COM:** 1 yd.
Carton: 31L x 27W x 13H **Cube:** 6.29
Options: SW392 • F2, F3 Arms **Features:** 1, 4, 7, 8, 9, 15 **Control:** 2-to-1 Synchro Tilt
Notes: 3-Position Lock with Anti-Kick Control.
 Available in Fun Colors - see page 55.

NJ
TX



Featuring New Seat Slider

Fabric	List Price
Air Grid® Back & Black Mesh Seat	625.00
FUN COLORS FABRIC PROGRAM (Seat only)	650.00
Dillon	695.00
A	650.00
B	695.00
C	725.00
R	775.00



5500D Silver Ion Technology* Dillon Seat and Back Task Chair with Adjustable Angled Arms and Angled Nylon Base.
Overall Size: 28.75W x 26.25D x 37.75-42H
Seat: 20.5W x 19.5D x 3.5T **Back:** 20.25W x 19.5H **Seat Range:** 18.75-23
Arms to Floor: 25 **Carton Wt:** 42 **UPS:** Yes **COM:** N/A
Carton: 28L x 26W x 13H **Cube:** 5.47
Options: SW392 • F2, F3 Arms **Features:** 1, 4, 7, 8, 9 **Control:** 2-to-1 Synchro Tilt
Notes:

NJ

Fabric	List Price
-R100	595.00
Dillon Lipstick -R103	
Dillon Stratus -R105	
Dillon Blue -R107	
Dillon Black	



5505 Professional Air Grid® Back Visitor's Chair with Black Mesh Seat, Fixed Arms and Sled Base
Overall Size: 24.5W x 25.5D x 37.25H
Seat: 20.5W x 19.5D x 3T **Back:** 20.5W x 18.5H **Seat Range:** 19 Fixed
Arms to Floor: 25.5 **Carton Wt:** 36 **UPS:** Yes **COM:** 1 yd.
Carton: 27L x 24W x 16H **Cube:** 6.0
Options: N/A **Features:** N/A **Control:** N/A
Notes: Available in Fun Colors - see page 55. Patent#: USD510488 S1

NJ
KY
TX



Fabric	List Price
Air Grid® Back & Black Mesh Seat	495.00
A	530.00
B	565.00
C	600.00
R	675.00



5540 Air Grid® Back and Mesh Seat Manager's Chair with Adjustable Angled Arms, Adjustable Lumbar and Angled Nylon Base
Overall Size: 28.75W x 28.5D x 41.5-45.75H
Seat: 21.75W x 19.5D x 4.25T **Back:** 20.5W x 23.25H **Seat Range:** 18.75-23
Arms to Floor: 25.25 **Carton Wt:** 44 **UPS:** Yes **COM:** N/A
Carton: 32L x 26W x 13H **Cube:** 6.25
Options: HRM003, SW392 • F2, F3 Arms **Features:** 1, 4, 7, 8, 9 **Control:** 2-to-1 Synchro Tilt
Notes: Patent#: US20040262975 A1

NJ
KY
TX

Fabric	List Price
Air Grid® Back and Black Mesh Seat and Trim	695.00



5560 Air Grid® Seat and Back Manager's Chair with Adjustable Angled Arms and Angled Nylon Base
Overall Size: 28.75W x 26.5D x 38-42H
Seat: 20.5W x 21D **Back:** 20.5W x 19.75H **Seat Range:** 18.75-22.75
Arms to Floor: 25.75 **Carton Wt:** 42 **UPS:** Yes **COM:** N/A
Carton: 28L x 26W x 13H **Cube:** 5.47
Options: SW392 • F2, F3 Arms **Features:** 1, 4, 7, 8, 9 **Control:** 2-to-1 Synchro Tilt
Notes: Patent#: USD510488 S1

NJ
KY
TX

Fabric	List Price
Air Grid® Seat and Back	595.00



5565 Air Grid® Seat and Back Visitor's Chair with Adjustable Angled Arms and Sled Base

Overall Size: 26.5W x 27D x 37.75H
Seat: 20.5W x 21D **Back:** 20.5W x 19H **Seat Range:** 19 Fixed
Arms to Floor: 26 **Carton Wt:** 40 **UPS:** Yes **COM:** N/A
Carton: 26L x 23W x 16H **Cube:** 5.53
Options: N/A **Features:** N/A **Control:** N/A
Notes: Patent#: USD510488 S1

Fabric	List Price
Air Grid® Seat and Back	595.00



55403 Air Grid® Back and Mesh Seat Manager's Chair with Adjustable Headrest, Adjustable Angled Arms, Adjustable Lumbar and Angled Nylon Base

Overall Size: 27W x 27.75D x 47.75 - 56.25H
Seat: 22W x 19.25D x 4.25T **Back:** 20.75W x 29.75H **Seat Range:** 18.75 - 23
Arms to Floor: 25.25 **Carton Wt:** 47 **UPS:** Yes **COM:** N/A
Carton: 37L x 26W x 13H **Cube:** 7.23
Options: SW392 • F2, F3 Arms **Features:** 1, 4, 7, 8, 9 **Control:** 2-to-1 Synchro Tilt
Notes: Patent#: US20040262975 A1

Fabric	List Price
Air Grid® Back and Black Mesh Seat and Trim	825.00

57 Series



5700E® Air Grid® Back and Black Leather Seat Manager's Chair with Adjustable Angled Arms and Angled Nylon Base

Overall Size: 28.75W x 26.25D x 37.75-42H
Seat: 20.5W x 19.5D x 4T **Back:** 20.25W x 19.75H **Seat Range:** 19.25-23.5
Arms to Floor: 25.25 **Carton Wt:** 41 **UPS:** Yes **COM:** N/A
Carton: 27L x 26W x 13H **Cube:** 5.28
Options: SW392 • F2, F3 Arms **Features:** 1, 4, 7, 8, 9 **Control:** 2-to-1 Synchro Tilt
Notes: REPLACES 5700®

Fabric	List Price
Air Grid® Back and Black Leather Seat	595.00



5700SL Air Grid® Back and Black Leather Seat Manager's Chair with Adjustable Angled Arms, Seat Slider and Angled Nylon Base

Overall Size: 26.5W x 24.25D x 37-41.25H
Seat: 20W x 19.5D x 3.5T **Back:** 20W x 18.75H **Seat Range:** 18.5-22.75
Arms to Floor: 18.5 **Carton Wt:** 47 **UPS:** Yes **COM:** N/A
Carton: 31L x 27W x 13H **Cube:** 6.29
Options: SW392 • F2, F3 Arms **Features:** 1, 4, 7, 8, 9, 15 **Control:** 2-to-1 Synchro Tilt
Notes: 3-Position Lock with Anti-Kick Control.

Featuring New Seat Slider

Fabric	List Price
Air Grid® Back and Black Leather Seat	675.00



5705E Professional Air Grid® Back Visitor's Chair with Leather Seat, Fixed Arms and Sled Base

Overall Size: 25W x 25D x 38H
Seat: 19.25W x 19.25D x 3T **Back:** 19W x 20H **Seat Range:** 19 Fixed
Arms to Floor: 26.25 **Carton Wt:** 38 **UPS:** 47 **COM:** N/A
Carton: 26L x 23W x 16H **Cube:** 5.53
Options: N/A **Features:** N/A **Control:** N/A
Notes: REPLACES 5705

Fabric	List Price
Air Grid® Back and Black Leather Seat	535.00



5790E Dark Air Grid® Back and Leather Seat Manager's Chair with Angled Adjustable Height Arms, Adjustable Lumbar Support and Angled Nylon Base

Overall Size: 25.75W x 26.25D x 41.75-45.75H
Seat: 19.75W x 19.5D x 4.25T **Back:** 20.5W x 23.5H **Seat Range:** 19.25-23.25
Arms to Floor: 25.5 **Carton Wt:** 45 **UPS:** Yes **COM:** N/A
Carton: 32L x 27W x 13H **Cube:** 6.5
Options: SW392 • F2, F3 Arms **Features:** 1, 4, 7, 8, 9 **Control:** 2-to-1 Synchro Tilt
Notes:

Fabric	List Price
Air Grid® Back and Black Leather Seat	795.00



57906E Air Grid® Back and Leather Seat Manager's Chair with Adjustable Headrest, Adjustable Angled Arms, Adjustable Lumbar and Angled Nylon Base

Overall Size: 28.75W x 27.25D x 48-56.25H
Seat: 20W x 19.5D x 4.25T **Back:** 20.75W x 29.5H **Seat Range:** 19-23.25
Arms to Floor: 25.25 **Carton Wt:** 49 **UPS:** Yes **COM:** N/A
Carton: 37L x 26W x 13H **Cube:** 7.23
Options: SW392 • F2, F3 Arms **Features:** 1, 4, 7, 8, 9 **Control:** 2-to-1 Synchro Tilt
Notes: REPLACES 57906

Fabric	List Price
Air Grid® Back & Black Leather Seat & Trim	925.00

63 Series



63247SM-231 24/7 Breathable Mesh Manager's Chair with Memory Foam Mesh Seat, Adjustable Lumbar Support, Adjustable Arms and Black Nylon Base. 24/7 High Intensity Use Chair.

Overall Size: 29W x 29D x 41-45.5H
Seat: 20.5W x 19.5D x 3.5T **Back:** 21.5W x 23 **Seat Range:** 18.75-23
Arms to Floor: 25.75 **Carton Wt:** 50 **UPS:** Yes **COM:** N/A
Carton: 33L x 26W x 14H **Cube:** 6.95 **Options:** CG50, SW70
Features: 1, 3, 4, 7, 8, 9, 15 **Control:** 2-to-1 Synchro Tilt with Seat Slider
Notes:

Fabric	List Price
Dark Air Grid® Back and Fabric Seat	795.00
 300 lbs.	

Seat Slider



63-11A653R Breathable Mesh Seat and Back, 2-Way Adjustable Arms, Adjustable Lumbar and Aluminum Silver Base

Overall Size: 29.5W x 26.75D x 42.25 - 46.5H
Seat: 21.5W x 20D **Back:** 21.5W x 22.5H **Seat Range:** 19.75 - 24
Arms to Floor: 25.75 **Carton Wt:** 56 **UPS:** Yes **COM:** N/A
Carton: 31L x 26W x 13H **Cube:** 6.06 **Options:** CG50, SW70
Features: 1, 4, 7, 8, 9 **Control:** Deluxe 2-to-1 w/3-Position Lock
Notes: Patent#: USD543398 S1

Fabric	List Price
Air Grid® Seat and Back	1150.00

Big & Tall 400 lbs.



63-11A653RHM Breathable Mesh Seat and Back, Adjustable Headrest, 2-Way Adjustable Arms, Adjustable Lumbar and Aluminum Silver Base

Overall Size: 29.5W x 26.75D x 48.25 - 57H
Seat: 21.5W x 20D **Back:** 21.5W x 22.5H **Seat Range:** 19.75- 24
Arms to Floor: 25.75 **Carton Wt:** 59 **UPS:** Yes **COM:** N/A
Carton: 37L x 26W x 13H **Cube:** 7.23 **Options:** CG50, SW70
Features: 1, 4, 7, 8, 9 **Control:** Deluxe 2-to-1 w/3-Position Lock
Notes: Patent#: USD543398 S1

Fabric	List Price
Air Grid® Seat and Back	1300.00

Big & Tall 400 lbs.



63-37A773HM Dual Layer Air Grid® Back and Black Mesh Seat, Adjustable Headrest, 2-Way Adjustable Arms, Adjustable Lumbar and Industrial Steel Finish Base

Overall Size: 29W x 29.5D x 48.25 - 55.5H
Seat: 21.75W x 21.25D x 4.75T **Back:** 21.5W x 22.75H **Seat Range:** 19.75-23.75
Arms to Floor: 25.5 **Carton Wt:** 70 **UPS:** Yes **COM:** N/A
Carton: 37L x 26W x 13H **Cube:** 7.23 **Options:** CG50, SW70
Features: 1, 4, 6, 8, 9 **Control:** Mid-Pivot Knee Tilt
Notes: Patent#: USD543398 S1

Fabric	List Price
Dual Layer Air Grid® Back and Black Mesh Seat and Trim	1295.00

Big & Tall 400 lbs.



63-E37A773HL Dual Layer Air Grid® Back and Black Leather Seat, Adjustable Headrest, 2-Way Adjustable Arms, Adjustable Lumbar and Industrial Steel Finish Base

Overall Size: 29W x 29.5D x 48.25 - 55.5H
Seat: 21.75W x 21.25D x 4.75T **Back:** 21.5W x 22.75H **Seat Range:** 19.75-23.75
Arms to Floor: 25.5 **Carton Wt:** 70 **UPS:** Yes **COM:** N/A
Carton: 37L x 26W x 13H **Cube:** 7.23 **Options:** CG50, SW70
Features: 1, 4, 6, 8, 9 **Control:** Mid-Pivot Knee Tilt
Notes:

Fabric	List Price
Dual Layer Air Grid® Back and Black Leather Seat and Trim	1295.00

Big & Tall 400 lbs.

63, 67 and 75 Series



63-E3T17C63C Black Vertical Mesh Back and Black Leather Seat, Height Adjustable Chrome Arms, Height & Depth Adjustable Lumbar Support & Polished Aluminum Base

Overall Size: 26.75W x 26D x 40-44.25H
Seat: 21W x 19.5D x 3.5T **Back:** 21.75W x 23H x 0.5T **Seat Range:** 18-22.25
Arms to Floor: 24.5 **Carton Wt:** 54 **UPS:** Yes **COM:** N/A
Carton: 32L x 26W x 14H **Cube:** 6.74 **Options:** CG50, SW70
Features: 1, 3, 4, 7, 8, 9, 15 **Control:** Deluxe 2-to-1 with Seat Slider
Notes: Optional HRL818 Leather Headrest - see page 20.
 Patent#: US D534, 398 S

Featuring New Seat Slider

Fabric	List Price
Black Vertical Mesh Back and Black Leather Seat	1150.00

67 Series



67-E36N61R5 Light Air Grid[®] Back and Black Leather Seat Manager's Chair with 2-to-1 Synchro Tilt, Flip Arms and Angled Platinum Finished Nylon Base

Overall Size: 28W x 25.25D x 38.25-42.25H
Seat: 20.5W x 20D x 3.5T **Back:** 19W x 20.25H **Seat Range:** 18.75-23
Arms to Floor: 27.25 **Carton Wt:** 41 **UPS:** Yes **COM:** N/A
Carton: 28L x 26W x 13H **Cube:** 5.47
Options: SW392 **Features:** 1, 4, 7, 8, 9 **Control:** 2-to-1 Synchro Tilt
Notes:

Fabric	List Price
Light Air Grid [®] Back and Black Leather Seat	695.00



67-37N1G5 Dark Air Grid[®] Back and Mesh Seat Manager's Chair with 2-to-1 Synchro Tilt, Flip Arms and Angled Nylon Base

Overall Size: 28.5W x 26.5D x 38-42H
Seat: 20.5W x 19.5D x 4T **Back:** 19W x 20H **Seat Range:** 19-23
Arms to Floor: 27.5 **Carton Wt:** 42 **UPS:** 46 **COM:** 0.75 yd.
Carton: 28L x 26W x 13H **Cube:** 5.47
Options: SW392 **Features:** 1, 4, 7, 8, 9 **Control:** 2-to-1 Synchro Tilt
Notes:

Fabric	List Price
Air Grid [®] Back and Mesh Seat	670.00
A	700.00
B	750.00
C	795.00
R	885.00



6876 Professional Dual Function Air Grid[®] Back and Leather Seat Manager's Chair with Adjustable Arms, Adjustable Lumbar and Industrial Steel Finish Base

Overall Size: 28.5W x 25.75D x 41-45.25H
Seat: 20.5W x 20.25D x 3.75T **Back:** 21.25W x 22H **Seat Range:** 18.25-22.5
Arms to Floor: 27.25 **Carton Wt:** 57 **UPS:** Yes **COM:** N/A
Carton: 32L x 26W x 14H **Cube:** 6.74
Options: CG50, SW70 **Features:** 1, 4, 8, 9, 11 **Control:** Dual Function
Notes:

PHASE OUT

Fabric	List Price
Air Grid [®] Back and Leather Seat	1100.00

75 Series



75-7A773 Dual Layer Air Grid[®] Back and Custom Fabric Seat Ergonomic Chair with Adjustable Lumbar Support, 2-Way Adjustable Arms and Industrial Steel Finish Base

Overall Size: 28.75W x 27.75D x 42-44.75H
Seat: 22W x 21.75D x 4.25T **Back:** 21.5W x 22.5H **Seat Range:** 19-22
Arms to Floor: 26 **Carton Wt:** 66 **UPS:** Yes **COM:** 1 yds
Carton: 32L x 27W x 14H **Cube:** 7.0
Options: CG50, SW70 **Features:** 1, 4, 6, 8, 9 **Control:** Mid-Pivot Knee Tilt
Notes: Patent#: USD540080 S1

Big & Tall 400 lbs.

Fabric	List Price
Dual Layer Dark Air Grid [®] Back and Custom Fabric Seat	
A	1125.00
B	1185.00
C	1250.00
R	1325.00



75-37A773 Dual Layer Air Grid[®] Back and Black Mesh Seat Ergonomic Chair with Adjustable Lumbar Support, 2-Way Adjustable Arms and Industrial Steel Finish Base

Overall Size: 29.25W x 27D x 42.25-45H
Seat: 21.75W x 21.75D x 4.75T **Back:** 21W x 23H **Seat Range:** 19.5-22.25
Arms to Floor: 25.25 **Weight:** 66 **UPS:** Yes **COM:** N/A
Carton: 32L x 26W x 15H **Cube:** 7.22
Options: CG50, SW70 **Features:** 1, 4, 6, 8, 9 **Control:** Mid-Pivot Knee Tilt
Notes: Patent#: USD540080 S1

Big & Tall 400 lbs.

Fabric	List Price
Dual Layer Air Grid [®] Back and Black Mesh Seat	1095.00



75-47A773 Dual Layer Air Grid® Back and Black Leather Seat Ergonomic Chair with Adjustable Lumbar Support, 2-Way Adjustable Arms and Industrial Steel Finish Base

Overall Size: 29.25W x 27D x 42.25 - 45H
Seat: 21.75W x 21.75D x 4.75T **Back:** 21W x 23H **Seat Range:** 19.5 - 22.25
Arms to Floor: 25.25 **Carton Wt:** 66 **UPS:** Yes **COM:** N/A
Carton: 32L x 26W x 15H **Cube:** 7.22
Options: CG50, SW70 **Features:** 1, 4, 6, 8, 9 **Control:** Mid-Pivot Knee Tilt
Notes: Patent#: USD540080 S1

Big & Tall 400 lbs.

Fabric	List Price
Dual Layer Air Grid® Back and Black Leather Seat	1150.00



75-A773 Dillon Black (-R107) Seat and Back Ergonomic Chair with Adjustable Lumbar Support, 2-Way Adjustable Arms and Industrial Steel Finish Base

Overall Size: 29.25W x 28D x 42.25 - 45H
Seat: 21.75W x 21.75D x 5T **Back:** 21W x 22.25H **Seat Range:** 20 - 22.75
Arms to Floor: 25.25 **Carton Wt:** 66 **UPS:** Yes **COM:** N/A
Carton: 32L x 26W x 15H **Cube:** 7.22
Options: CG50, SW70 **Features:** 1, 4, 6, 8, 9 **Control:** Mid-Pivot Knee Tilt
Notes: Patent#: USD540080 S1

Big & Tall 400 lbs.

Fabric	List Price
Dillon Black (-R107) Seat and Back	1250.00



75-77A753 Air Grid® Seat and Back Ergonomic Chair with Height-Adjustable Lumbar Support, 2-Way Adjustable Arms and Industrial Steel Finish Base

Overall Size: 29.5W x 25.25D x 42.25 - 46.5H
Seat: 21.5W x 20D **Back:** 21W x 22.5H **Seat Range:** 19.25 - 23.75
Arms to Floor: 25.75 **Carton Wt:** 55 **UPS:** Yes **COM:** N/A
Carton: 31L x 26W x 13H **Cube:** 6.06
Options: CG50, SW70 **Features:** 1, 4, 7, 8, 9 **Control:** Deluxe 2-to-1 w/3-Position Lock
Notes:

Big & Tall 400 lbs.

Fabric	List Price
Air Grid® Seat and Back	1100.00

639 Series



639-T11763 Big & Tall Black Vertical Matrix Seat and Back Manager's Chair with Height Adjustable Back, Self-Adjusting Lumbar Support, 2-Way Adjustable Arms with PU Pads and Industrial Steel Finish Base

Overall Size: 27.5W x 26D x 41.25 - 48.5H
Seat: 21.75W x 20.75D **Back:** 22W x 20.75H **Seat Range:** 17.5 - 21.75
Arms to Floor: 23.75 **Carton Wt:** 62 **UPS:** Yes **COM:** N/A
Carton: 33L x 27W x 15H **Cube:** 7.73
Options: CG50, SW70 **Features:** 1, 2, 4, 7, 8, 9, 15 **Control:** Synchro Tilt w/3-Position Lock
Notes: 3-Position Lock with Anti-Kick Control.

Big & Tall 400 lbs.

Fabric	List Price
Black Vertical Matrix Seat and Back	1250.00



639-3T1763 Big & Tall Black Vertical Matrix Back and Black Fabric Seat Manager's Chair with Height Adjustable Back, Self-Adjusting Lumbar Support, 2-Way Adjustable Arms with PU Pads, and Industrial Steel Finish Base

Overall Size: 27.5W x 26D x 41.25 - 48.5H
Seat: 21.75W x 20.75D x 4.75T **Back:** 22W x 20.75H **Seat Range:** 18.75 - 23.25
Arms to Floor: 24 **Carton Wt:** 66 **UPS:** Yes **COM:** N/A
Carton: 33L x 27W x 16H **Cube:** 8.25
Options: CG50, SW70 **Features:** 1, 2, 4, 7, 8, 9, 15 **Control:** Synchro Tilt w/3-Position Lock
Notes: 3-Position Lock with Anti-Kick Control.

Big & Tall 400 lbs.

Fabric	List Price
Black Vertical Matrix Back and Black Fabric Seat	1175.00
A	1225.00
B	1250.00
C	1275.00
R	1300.00



639-F3T1N48P Black Vertical Matrix Back and Black Fabric Seat with Height Adjustable Back, Self-Adjusting Lumbar Support, Height Adjustable Arms, and Black Nylon Base

Overall Size: 29W x 26.75D x 40.75 - 48H
Seat: 20W x 20.25D x 4.5T **Back:** 20.5W x 23.75H **Seat Range:** 18.25 - 22.75
Arms to Floor: 24.5 **Carton Wt:** 54 **UPS:** Yes **COM:** N/A
Carton: 32L x 26W x 15H **Cube:** 7.22
Options: CG50, SW70 • F2, F3 Arms **Features:** 1, 2, 4, 7, 8, 9, 15 **Control:** 2-to-1 Synchro Tilt
Notes:

Big & Tall 400 lbs.

Fabric	List Price
Black Vertical Matrix Back and Black Fabric Seat	950.00
A	995.00
B	1025.00
C	1055.00
R	1095.00

639 and 86 REVV® Series



639-F3T1N48PHX Black Vertical Matrix Back and Black Fabric Seat w/Height Adjustable Back, Self-Adjusting Lumbar Support, Height Adjustable Arms, 2-Way Adjustable Headrest, & Black Nylon Base

Overall Size: 29W x 27D x 47.25 - 56.75H
Seat: 20.5W x 20.25D x 4.5T **Back:** 20.5W x 30H **Seat Range:** 18.25 - 22.75
Arms to Floor: 24.5 **Carton Wt:** 56 **UPS:** Yes **COM:** N/A
Carton: 38L x 26W x 15H **Cube:** 8.57
Options: CG50, SW70 • **F2, F3 Arms** **Features:** 1, 2, 4, 7, 8, 9, 15 **Control:** 2-to-1 Synchro Tilt
Notes: **Seat Slider**

Fabric	List Price
Black Vertical Matrix Back and Black Fabric Seat	1095.00
A	1145.00
B	1175.00
C	1200.00
R	1250.00



639-T11N48P Black Vertical Matrix Seat and Back with Height Adjustable Back, Self-Adjusting Lumbar Support, Height Adjustable Arms, and Black Nylon Base

Overall Size: 27.5W x 26.25D x 41 - 48H
Seat: 21.75W x 20.5D **Back:** 22W x 23.5H **Seat Range:** 17 - 21.5
Arms to Floor: 24.25 **Carton Wt:** 52 **UPS:** Yes **COM:** N/A
Carton: 33L x 27W x 15H **Cube:** 7.73
Options: CG50, SW70 • **F2, F3 Arms** **Features:** 1, 2, 4, 7, 8, 9, 15 **Control:** 2-to-1 Synchro Tilt
Notes: **Seat Slider**

Fabric	List Price
Black Vertical Matrix Seat and Back	1095.00



639-T11N48PHX Black Vertical Matrix Seat and Back with Height Adjustable Back, Self-Adjusting Lumbar Support, Height Adjustable Arms, 2-Way Adjustable Headrest, and Black Nylon Base

Overall Size: 27.5W x 28D x 47.25 - 57H
Seat: 21.75W x 20.5D **Back:** 22W x 23.5H **Seat Range:** 17 - 21.5
Arms to Floor: 24.25 **Carton Wt:** 55 **UPS:** Yes **COM:** N/A
Carton: 38L x 27W x 15H **Cube:** 8.9
Options: CG50, SW70 • **F2, F3 Arms** **Features:** 1, 2, 4, 7, 8, 9, 15 **Control:** 2-to-1 Synchro Tilt
Notes: **Seat Slider**

Fabric	List Price
Black Vertical Matrix Seat and Back	1245.00



639-P76C4 Dillon Black Seat and Back with Height Adjustable Ratchet Back, Self-Adjusting Lumbar Support, 4-Way Adjustable Arms, Adjustable Headrest, and Polished Aluminum Base

Overall Size: 28.75W x 26.25D x 47.5 - 57H
Seat: 19.75W x 20.5D x 4T **Back:** 20.5W x 23.5H **Seat Range:** 18.25 - 22.5
Arms to Floor: 25.25 **Carton Wt:** 65 **UPS:** Yes **COM:** N/A
Carton: 38L x 27W x 15H **Cube:** 8.9
Options: CG50, SW70 **Features:** 1, 2, 3, 4, 5, 8, 9, 12, 15 **Control:** 2-to-1 Synchro Tilt (3-position Lock)
Notes: **Seat Slider**

Fabric	List Price
Dillon Black (-R107)	1395.00

NEW

86 REVV® Series



86-M22C625R Self-Adjusting Ice SpaceFlex® Back and Shadow Mesh Seat Manager's Chair with Adjustable Arms and Platinum Finish Base

Overall Size: 27.25W x 24.5D x 44.25H
Seat: 19.75W x 19D x 4T **Back:** 21W x 21.5H **Seat Range:** 18.75-22.5
Arms to Floor: 25.5 **Carton Wt:** 50 **UPS:** Yes **COM:** N/A
Carton: 32L x 26W x 13H **Cube:** 6.25 **Options:** CG50, SW70
Features: 1, 4, 8, 9, 14 **Control:** Self Adjusting 4-to-1 Synchro-Tilt
Notes: Patent#: USD575969 S1

Fabric	List Price
Ice SpaceFlex® Back and Shadow Mesh Seat	895.00
Self-Adjusting 4-to-1 Synchro-Tilt	



86-M33BN2W Self-Adjusting Raven SpaceFlex® Back and Raven Mesh Seat Manager's Chair with Adjustable Arms and Nylon Base

Overall Size: 27.25W x 24.5D x 44.25H
Seat: 19.75W x 19D x 4T **Back:** 21W x 21.5H **Seat Range:** 18.75-22.5
Arms to Floor: 25.5 **Carton Wt:** 50 **UPS:** Yes **COM:** N/A
Carton: 32L x 26W x 13H **Cube:** 6.25 **Options:** CG50, SW70
Features: 1, 4, 8, 9, 14 **Control:** Self Adjusting 4-to-1 Synchro Tilt
Notes: Patent#: USD575969 S1

Fabric	List Price
Raven SpaceFlex® Back and Raven Mesh Seat	825.00
Self-Adjusting 4-to-1 Synchro-Tilt	



86-M33C625R Self-Adjusting Raven SpaceFlex® Back and Raven Mesh Seat Manager's Chair with Adjustable Arms and Platinum Finish Base

Overall Size: 27.25W x 24.5D x 44.25H
Seat: 19.75W x 19D x 4T **Back:** 21W x 21.5H **Seat Range:** 18.75-22.5
Arms to Floor: 25.5 **Carton Wt:** 50 **UPS:** Yes **COM:** N/A
Carton: 32L x 26W x 13H **Cube:** 6.25 **Options:** CG50, SW70
Features: 1, 4, 8, 9, 14 **Control:** Self Adjusting 4-to-1 Synchro Tilt
Notes: Patent#: USD575969 S1

Fabric	List Price
Raven SpaceFlex® Back and Raven Mesh Seat	895.00
Self-Adjusting 4-to-1 Synchro-Tilt	



86-M34C625R Self-Adjusting Fog SpaceFlex® Back and Raven Mesh Seat Manager's Chair with Adjustable Arms and Platinum Finish Base

Overall Size: 27.25W x 24.5D x 44.25H
Seat: 19.75W x 19D x 4T **Back:** 21W x 21.5H **Seat Range:** 18.75-22.5
Arms to Floor: 25.5 **Carton Wt:** 50 **UPS:** Yes **COM:** N/A
Carton: 32L x 26W x 13H **Cube:** 6.25 **Options:** CG50, SW70
Features: 1, 4, 8, 9, 14 **Control:** Self Adjusting 4-to-1 Synchro Tilt
Notes: Patent#: USD575969 S1

Fabric	List Price
Fog SpaceFlex® Back and Raven Mesh Seat	895.00
Self-Adjusting 4-to-1 Synchro-Tilt	



86-M39C625R Self-Adjusting Cosmo SpaceFlex® Back and Raven Mesh Seat Manager's Chair with Adjustable Arms and Platinum Finish Base

Overall Size: 27.25W x 24.5D x 44.25H
Seat: 19.75W x 19D x 4T **Back:** 21W x 21.5H **Seat Range:** 18.75-22.5
Arms to Floor: 25.5 **Carton Wt:** 50 **UPS:** Yes **COM:** N/A
Carton: 32L x 26W x 13H **Cube:** 6.25 **Options:** CG50, SW70
Features: 1, 4, 8, 9, 14 **Control:** Self Adjusting 4-to-1 Synchro Tilt
Notes: Patent#: USD575969 S1

Fabric	List Price
Cosmo SpaceFlex® Back and Raven Mesh Seat	895.00
Self-Adjusting 4-to-1 Synchro-Tilt	

9333E



9333E Leather Conference Chair with Cantilever Arms and Industrial Steel Finish Base

Overall Size: 28.75W x 30D x 41.5-45.75H
Seat: 22W x 21D x 5.75T **Back:** 20W x 22H x 5.5T **Seat Range:** 19.75-24
Arms to Floor: 27.5 **Carton Wt:** 59 **UPS:** Yes **COM:** N/A
Carton: 30L x 27W x 15H **Cube:** 7.03
Options: CG50, SW70 **Features:** 1, 4, 7, 8, 9 **Control:** 2-to-1 Synchro Tilt
Notes: Transitioned to Leather. **REPLACES** 9333. Patent#: USD575969 S1

Fabric	List Price
Leather Seat and Back	950.00
-EC3 Black -EC21 Taupe -EC42 Charcoal Grey	
New Color	

Pulsar Series



5200W White Frame Finish Manager's Chair with Padded Mesh Seat and Back, Height Adjustable Flip Arms and Coated Nylon Base

Overall Size: 28.5W x 26.75D x 37-41.25H
Seat: 20.5W x 20D x 3.75T **Back:** 20.5W x 19.25H x 2.5T **Seat Range:** 18.25-22.75
Arms to Floor: 25.25 **Carton Wt:** 45 **UPS:** Yes **COM:** 1.5 yds.
Carton: 28L x 26W x 15H **Cube:** 6.31
Options: CG50, SW70 • **F2, F3 Arms** **Features:** 1, 4, 7, 8, 9 **Control:** 2-to-1 Synchro Tilt
Notes: -3 available in NJ. Available in Fun Colors - see above.

Fabric	List Price
 (Seat and Back)	700.00



5200W White Frame Finish Manager's Chair with **Silver Ion Technology*** Seat and Back, Height Adjustable Flip Arms and Coated Nylon Base

Overall Size: 28.5W x 26.75D x 37-41.25H
Seat: 20.5W x 20D x 3.75T **Back:** 20.5W x 19.25H x 2.5T **Seat Range:** 18.25-22.75
Arms to Floor: 25.25 **Carton Wt:** 45 **UPS:** Yes **COM:** 1.5 yds.
Carton: 28L x 26W x 15H **Cube:** 6.31
Options: CG50, SW70 • **F2, F3 Arms** **Features:** 1, 4, 7, 8, 9 **Control:** 2-to-1 Synchro Tilt
Notes:

Fabric	List Price
Dillon and Castillo	750.00

Pulsar, 317, 335 and 529R Series



317W-W11C1F2W White Frame Manager's Chair with Breathable Mesh Seat and Back, Height Adjustable Padded 2-Way Flip Arms and Coated Nylon Base

Overall Size: 26W x 24.75D x 40.5-44.75H
Seat: 21W x 19.5D x 3.75T **Back:** 18.5W x 22.25H **Seat Range:** 18.75-23
Arms to Floor: 25.5 **Carton Wt:** 45 **UPS:** Yes **COM:** N/A
Carton: 32L x 26W x 13H **Cube:** 6.25
Options: CG50, SW70 **Features:** 1, 4, 7, 8, 9 **Control:** 2-to-1 Synchro Tilt
Notes:

Fabric	List Price
White Breathable Mesh Seat and Back	1150.00



317W-W1C1F2W White Frame Manager's Chair with Breathable Mesh Back, Padded Mesh Seat, Height Adjustable Padded 2-Way Flip Arms and Coated Nylon Base

Overall Size: 26W x 24.75D x 40.5-44.75H
Seat: 21W x 19.5D x 3.75T **Back:** 18.5W x 22.25H **Seat Range:** 18.75-23
Arms to Floor: 25.5 **Carton Wt:** 45 **UPS:** Yes **COM:** .75 yd.
Carton: 32L x 26W x 13H **Cube:** 6.25
Options: CG50, SW70 **Features:** 1, 4, 7, 8, 9 **Control:** 2-to-1 Synchro Tilt
Notes: Available in Fun Colors - see page 55.

Fabric	List Price
White Breathable Mesh Back and Padded Mesh Seat	995.00
-3M Black	
 (Seat only)	1050.00
Dillon	1100.00



317-66C61F6 Professional Light AirGrid® Seat and Back Chair with Platinum Finish Flip Arms and Platinum Coated Base with Black End Caps

Overall Size: 28.5W x 25.75D x 40.25-44.5H
Seat: 21.5W x 20D **Back:** 19W x 23H **Seat Range:** 18.5-22.5
Arms to Floor: 26.75 **Carton Wt:** 48 **UPS:** Yes **COM:** N/A
Carton: 32L x 26W x 13H **Cube:** 6.25
Options: SW70 • **F2, F3 Arms** **Features:** 1, 4, 7, 8, 9 **Control:** 2-to-1 Synchro Tilt
Notes:

Fabric	List Price
Light AirGrid® Back and Seat	950.00



335-E37P918P Professional Air Grid® Back Chair with Black Leather Seat and Trim, Adjustable Arms, Adjustable Lumbar, and Angled Polished Aluminum Base

Overall Size: 27.75W x 24.25D x 43.25-47.25H
Seat: 19W x 19D x 3T **Back:** 20.75W x 24H **Seat Range:** 18.25-22.75
Arms to Floor: 25.25 **Carton Wt:** 43 **UPS:** Yes **COM:** N/A
Carton: 32L x 26W x 13H **Cube:** 6.25
Options: SW392 • **F2, F3 Arms** **Features:** 1, 4, 7, 8, 9 **Control:** 2-to-1 Synchro Tilt
Notes: REPLACES 335-47P918P

Fabric	List Price
Air Grid® Back and Black Leather Seat and Trim	795.00



529R-3R2N1F2 R2 SpaceGrid Back Chair with Memory Foam Mesh Seat, Height Adjustable Flip Arms, Adjustable Lumbar and Nylon Base

Overall Size: 29W x 25.5D x 39-43.25H
Seat: 21W x 18.75D x 4.5T **Back:** 22W x 20.75H **Seat Range:** 19.5-23.75
Arms to Floor: 25.75 **Carton Wt:** 41 **UPS:** Yes **COM:** 1 yd.
Carton: 30L x 27W x 13H **Cube:** 6.09
Options: CG50, SW70 • **F3 Arms** **Features:** 1, 4, 7, 8, 9 **Control:** 2-to-1 Synchro Tilt
Notes: Available in Fun Colors - see page 55.
 Patent # US D660,621 S

NEW BACK DESIGN

Fabric/Frame	List Price
R2 SpaceGrid Back Black Mesh Seat	775.00
 (Seat only)	820.00
Dillon	855.00
A	825.00
B	860.00
C	900.00
R	975.00



529R-R22N1F2 R2 SpaceGrid Seat and Back Chair with Height Adjustable Flip Arms, Adjustable Lumbar and Nylon Base

Overall Size: 29W x 25.25D x 39.25-43.5H
Seat: 21.5W x 19.25 **Back:** 22W x 22H **Seat Range:** 18.5-22.75
Arms to Floor: 25.75 **Carton Wt:** 42 **UPS:** Yes **COM:** N/A
Carton: 30L x 27W x 12H **Cube:** 5.59
Options: CG50, SW70 • **F3 Arms** **Features:** 1, 4, 7, 8, 9 **Control:** 2-to-1 Synchro Tilt
Notes:

NEW BACK DESIGN

Fabric	List Price
R2 SpaceGrid Back and Seat	875.00



867-B26N64R/867-B36N64R Breathable Mesh Back, 4" Thick Seat, Height Adjustable Lumbar Support, 3-Way PU-Padded Cantilever Adjustable Flip Arms, & Silver Nylon Base

Overall Size: 29.25W x 29.25D x 40.75-45H
Seat: 19.5W x 20D x 4T **Back:** 19W x 22H **Seat Range:** 19.75-24
Arms to Floor: 28 **Carton Wt:** 51 **UPS:** Yes **COM:** N/A
Carton: 31L x 26W x 14H **Cube:** 6.53 **Options:** CG50, SW392 • F2, F3 Arms
Features: 1, 4, 7, 8, 9, 15 **Control:** 2-to-1 Synchro Tilt w/3-Position Lock
Notes: Arm Pads Slide Side to Side, Forward, and Reverse. New Designer Fabric.

Seat Slider

Fabric/Frame	List Price
Mesh Back and Charcoal (-B26N64R) Black (-B36N64R) Fabric Seat	850.00



867-E36N64R Breathable Mesh Back, 4" Thick Leather Seat, Height Adjustable Lumbar Support, 3-Way PU-Padded Cantilever Adjustable Flip Arms, & Silver Nylon Base

Overall Size: 29.25W x 29.25D x 40.75-45H
Seat: 19.5W x 20D x 4T **Back:** 19W x 22H **Seat Range:** 19.75-24
Arms to Floor: 28 **Carton Wt:** 51 **UPS:** Yes **COM:** N/A
Carton: 31L x 26W x 14H **Cube:** 6.53 **Options:** CG50, SW392
Features: 1, 4, 7, 8, 9, 15 **Control:** 2-to-1 Synchro Tilt w/3-Position Lock
Notes: Arm Pads Slide Side to Side, Forward, and Reverse.

Seat Slider

Fabric/Frame	List Price
Mesh Back and Black Leather Seat	850.00

PHASE OUT

PHASE OUT

818 Series



818-11G9C18P Breathable Mesh Back and Seat Executive Chair with Adjustable Arms and Lumbar, Seat Slider and Industrial Steel Finish Angled Base

Overall Size: 27.75W x 24D x 42.75-45H
Seat: 21.5W x 20D **Back:** 21.5W x 23.75H **Seat Range:** 18.5-20.75
Arms to Floor: 26 **Carton Wt:** 53 **UPS:** Yes **COM:** N/A
Carton: 32L x 26W x 14H **Cube:** 6.74 **Options:** HRX818, SW392 • F2, F3 Arms
Features: 1, 3, 4, 7, 8, 9, 15 **Control:** Deluxe 2-to-1 w/Seat Slider
Notes: Patent # USD600477 S1

Seat Slider

Fabric	List Price
Black Breathable Mesh Seat and Back	1275.00
300 lbs.	



818-31G9C18P Breathable Mesh Back and Black Mesh Seat Executive Chair with Adjustable Arms and Lumbar, Seat Slider and Industrial Steel Finish Angled Base

Overall Size: 29.25W x 29.25D x 42-44.75H
Seat: 20W x 19D x 3.75T **Back:** 19.75W x 23.5H **Seat Range:** 18.5-21
Arms to Floor: 25.75 **Carton Wt:** 53 **UPS:** Yes **COM:** N/A
Carton: 32L x 26W x 14H **Cube:** 6.74 **Options:** HRX818, HRM818, SW392 • F2, F3 Arms
Features: 1, 3, 4, 7, 8, 9, 15 **Control:** Deluxe 2-to-1 w/Seat Slider
Notes: Patent # USD600477 S1

Seat Slider

Fabric	List Price
Black Breathable Mesh Back and Black Mesh Seat	1125.00
300 lbs.	



818-41G9C18P Breathable Mesh Back and Black Leather Seat Executive Chair with Adjustable Arms and Lumbar, Seat Slider and Industrial Steel Finish Angled Base

Overall Size: 29.25W x 29.25D x 42-44.75H
Seat: 20W x 19D x 3.75T **Back:** 19.75W x 23.5H **Seat Range:** 18.5-21
Arms to Floor: 25.75 **Carton Wt:** 49 **UPS:** Yes **COM:** N/A
Carton: 32L x 26W x 14H **Cube:** 6.74 **Options:** HRX818, HRL818, SW392 • F2, F3 Arms
Features: 1, 3, 4, 7, 8, 9, 15 **Control:** Deluxe 2-to-1 w/Seat Slider
Notes: Patent # USD600477 S1

Seat Slider

Fabric	List Price
Black Breathable Mesh Back and Black Top Grain Genuine Leather Seat	1275.00
300 lbs.	

818A Series



818A-11P9C1A8 Breathable Mesh Seat and Back Executive Chair with Adjustable Arms & Lumbar, Seat Slider and Polished Aluminum Finish Base

Overall Size: 29.25W x 25.25D x 42-44.75H
Seat: 21.5W x 19.5D **Back:** 20.25W x 23.5H **Seat Range:** 18.25-21
Arms to Floor: 25.5 **Carton Wt:** 57 **UPS:** Yes **COM:** N/A
Carton: 32L x 26W x 14H **Cube:** 6.74 **Options:** HRX818, SW392 • F2, F3 Arms
Features: 1, 3, 4, 7, 8, 9, 15 **Control:** Deluxe 2-to-1 w/Seat Slider
Notes: Patent # USD600477 S1

Seat Slider

Fabric	List Price
Black Breathable Mesh Seat and Back	1395.00
300 lbs.	

818A Series and Options



818A-41P9C1A8 Breathable Mesh Back and Leather Seat Executive Chair with Adjustable Arms & Lumbar, Seat Slider and Polished Aluminum Finish Base

Overall Size: 29.25W x 26.25D x 42-44.5H

Seat: 21.75W x 19.25D x 4.25T **Back:** 20.25W x 23.25H **Seat Range:** 18.5-21.25

Arms to Floor: 25.75 **Carton Wt:** 49 **UPS:** Yes **COM:** N/A

Carton: 32L x 26W x 14H **Cube:** 6.74 **Options:** HRX818, SW392 • F2, F3 Arms

Features: 1, 3, 4, 7, 8, 9, 15 **Control:** Deluxe 2-to-1 w/Seat Slider

Notes:

Patent # USD600477 S1

Seat Slider

Fabric
Black Breathable Mesh Back and Black Top Grain Genuine Leather Seat

List Price

1425.00

300 lbs.

Options



A15 Adjustable Arms

Carton Wt: 8 **Cube:** 0.88

Designed For: 13-37N20D, 13-37N30D, 13-7N20D, and 13-77N20D only

List Price: 115.00

NJ
KY



SW392 Soft Wheel Caster (set of 5)

Carton Wt: 2 **Cube:** 0.2

Designed For: Angled Base Chairs
See Individual Chair Options

List Price: 50.00 (set of 5)

NJ



A27WA Adjustable Arms

Carton Wt: 7 **Cube:** 0.96

Designed For: 15-37A720D only

Note: Height and Width Adjustable, Big & Tall Drafting Chair

List Price: 145.00

NJ



HRM818 Mesh Headrest

Overall Size: 12.5W x 7H x 7D

Pad: 12.5W x 7H **Height Adjustment:** 2.5

Carton Wt: 3 **Cube:** 0.57

Designed For: 818 Series only

List Price: 130.00

NJ



F2-3 Height Adjustable Flip Arms

Carton Wt: 7 **Cube:** 0.76

Designed For: Most Space Chairs -
See Individual Chair Options

Note: Arm Flips Back and is Height Adjustable

List Price: 135.00

NEW



HRL818 Leather Headrest

Overall Size: 12.5W x 7H x 7D

Pad: 12.5W x 7H **Height Adjustment:** 2.5

Carton Wt: 4 **Cube:** 0.63

Designed For: 818 Series only

List Price: 160.00

NJ



F3-3 4-Way Height Adjustable Flip Arms

Carton Wt: 7 **Cube:** 0.76

Designed For: Most Space Chairs -
See Individual Chair Options

Note: Forward, Reverse, and Lateral Adjustable
Arm Pads, Arm Flips Back

List Price: 145.00

NEW



HRX818 Breathable Mesh Headrest

Overall Size: 12W x 6H x 6.75D

Pad: 12W x 6H **Height Adjustment:** 2.5

Carton Wt: 3 **Cube:** 0.62

Designed For: 818 Series only

List Price: 150.00

NJ



HRM003 Headrest

Overall Size: 15W x 13.5H x 8D

Pad: 15W x 13.5H **Height Adjustment:** 4

Carton Wt: 5 **Cube:** 0.74

Designed For: 5540 only

List Price: 130.00

NJ



EHRL006 Leather Headrest

Overall Size: 15.5W x 8.75H x 7.5D

Pad: 15.5W x 8.75H **Height Adjustment:** 4.25

Carton Wt: 4 **Cube:** 0.66

Designed For: 327-E36C61F6 & 327-66C61F6
and 36806

List Price: 150.00

NJ



CG50 Floor Glides (set of 5)

Carton Wt: 2 **Cube:** 0.2

Designed For: Most Work Smart Chairs & Space
Drafting Chairs - See Individual Chair Options

List Price: 40.00 (set of 5)

NJ
KY



SW70 Soft Wheel Caster (set of 5)

Carton Wt: 2 **Cube:** 0.2

Designed For: Most Work Smart Chairs & Space
Chairs - See Individual Chair Options

List Price: 50.00 (set of 5)

NJ
KY

Back Materials

Air Grid®

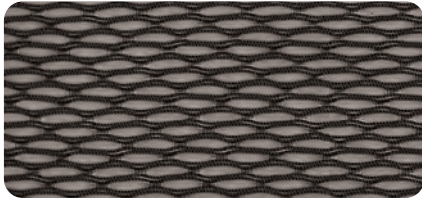

Air Grid®

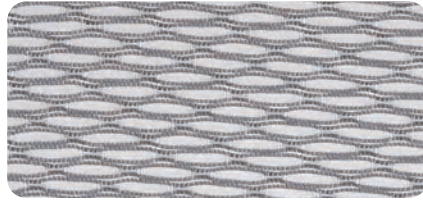

Light Air Grid®



Dual Air Grid®

DuraFlex with Flow Thru Technology®

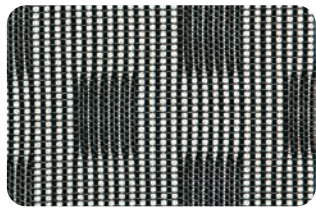

Charcoal DuraFlex®

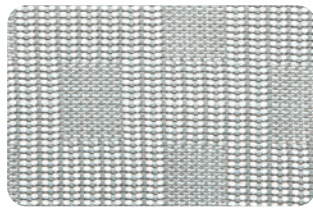

White DuraFlex®

DuraGrid®



R2 SpaceGrid

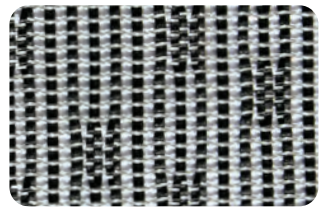

Breathable Mesh



Black Breathable Mesh

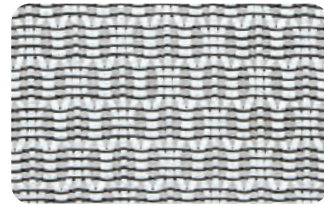

White Breathable Mesh

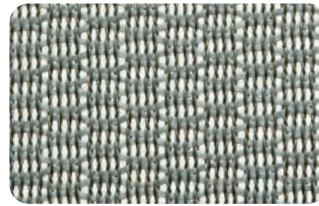

Charcoal Breathable Mesh

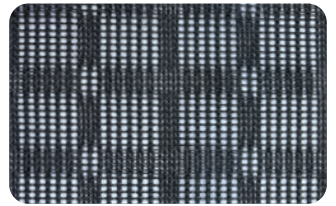

CHX Dark Breathable Mesh

Color Mesh

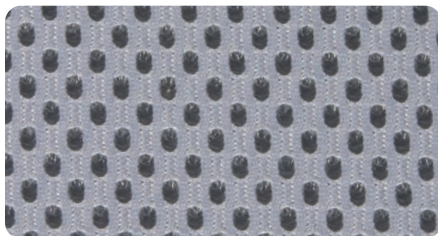

Shadow



Raven

VeraFlex®

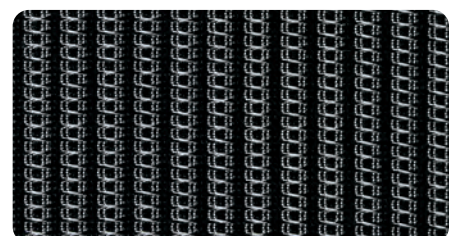

Charcoal

SpaceFlex®



Ice



Raven



Fog

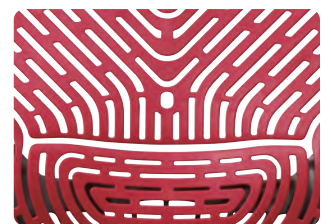

Cosmo

Space Arms



0 = T fixed arms



3 = 2-way adjustable arms: height and width



4 = 4-way adjustable arms: height, width, forward, reverse & lateral arm pad



5 = height adjustable arms



5R = platinum coated, height adjustable arms



7 = height adjustable arms



C8/8 = platinum coated, cantilever fixed arms



WA = 2-way adjustable arms: height and width



A8 = chrome accent, height adjustable arms



8P = black finish, height adjustable



C3 = polished aluminum, cantilever fixed arms



WP = height adjustable PP arms



P3 = black finish, cantilever fixed arms



A27WA = 2-way adjustable arms: height and width (15 draft chair only)



R5 = platinum coated, padded flip arms



WV = padded height adjustable arms (819-vinyl)



F2 = height adjustable flip arms



F3 = 4-way adjustable flip arms: height, width, forward, reverse & lateral arm pad



F6 = platinum coated, 4-way adjustable flip arms: height, width, forward, reverse & lateral arm pad



F7 = 4-way industrial steel adjustable flip arms: height, width, forward, reverse & lateral arm pad



06 = height adjustable arms



F2W = height adjustable flip arms



A15 = height adjustable arms

4-Way Adjustable Arms

327-E36C61F6

327-E36C61F6HL

317-66C61F6



Flip back



Height adjustable



Arm pad forward



Arm pad backward

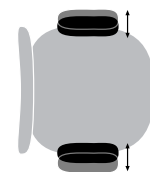

Arm pad side

pro·line II®

Pro-Line II® is engineered for comfort, durability, and style. With a vast assortment of chairs and work space furnishings, this collection delivers flexible office solutions at an impressive price point.



9789CWH-30

Big & Tall



NJ
KY
TX

39200 Big and Tall Deluxe High-Back Leather Executive Chair with Padded Flip Arms

Overall Size: 31.5W x 35.25D x 46.25-49.75H

Seat: 24W x 21.75D x 6.25T **Back:** 24W x 26.75H x 5.5T **Seat Range:** 22-26

Arms to Floor: 28.75 **Carton Wt:** 67 **UPS:** Yes **COM:** N/A

Carton: 32L x 29W x 19H **Cube:** 10.2 **Options:** CG50, SW70

Features: 1, 4, 8, 9 **Control:** Locking Tilt

Notes:

Fabric

List Price

Leather

1025.00

**Big & Tall
400 lbs.**

■ NJ, KY or TX In Stock

⚙️ TAA Compliant

*Fabric is treated with Silver Ion Technology to protect the fabric from mold, mildew, and odor-causing bacteria. Embedded directly into the fabric, this technology helps the product stay cleaner and fresher. Easy-clean with water or solvent-based cleaners. Disinfects with 5:1 water/bleach solution. PVC free. Phthalate and lead compliant. Heavy-duty 200,000 double-rub abrasion resistance.



-R100 | Lipstick



-R101 | Snow



-R102 | Java

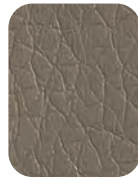

-R103 | Stratus



-R104 | Buff

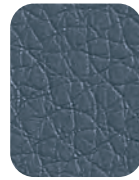

-R105 | Blue

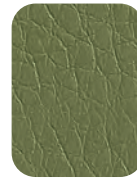

-R106 | Sage



-R107 | Black



-R108 | Ocean



62200C-R101



99662CDB-R107



62200C High-Back Silver Ion Technology* Dillon Chair with Fixed Padded Aluminum Arms and Chrome Base

Overall Size: 29.25W x 27.5D x 47-50H
Seat: 21W x 19D x 4T **Back:** 18.5W x 30.5H x 3.5T **Seat Range:** 17.75-20.75
Arms to Floor: 26 **Carton Wt:** 47 **UPS:** Yes **COM:** N/A
Carton: 36L x 26W x 14D **Cube:** 7.58 **Options:** CG50, SWSW392
Features: 1, 4, 5, 8, 9 **Control:** Synchro Tilt
Notes: Dual-Wheel Carpet Casters.

New Color

Fabric	List Price
-R107 Dillon Black	995.00
-R101 Dillon Snow	



99662CDB Silver Ion Technology* Dillon Seat and Back with Dual Steel Frame Post, Height & Width Adjustable Arms, Adjustable Back, and Polished Aluminum Base.

Overall Size: 28.75W x 27D x 41.25-46.5H
Seat: 20W x 17.5D x 3.25T **Back:** 19.5W x 23.75H **Seat Range:** 18.25-21.75
Arms to Floor: 25.25 **Carton Wt:** 66 **ISTA:** 3A **UPS:** Yes **COM:** N/A
Carton: 35L x 26W x 16H **Cube:** 8.42 **Options:** CG50, SW70
Features: 1, 4, 7, 8, 9, 15 **Control:** 2-to-1 Synchro Tilt with 3-Position Lock
Notes: Patent Pending. 300 lbs. Wt. Limit.

Seat Slider

Fabric	List Price
-R105 Dillon Blue	1250.00
-R107 Dillon Black	

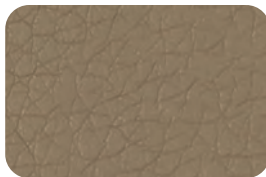

-R109 | Balsa

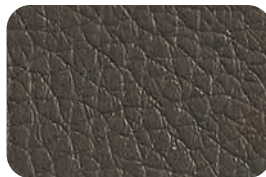

-R111 | Graphite

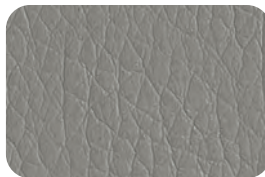

-R112 | Steel



-R113 | Luggage

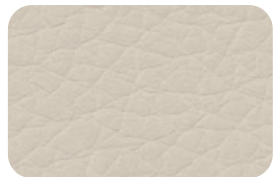

-R114 | Sandy



99661W Breathable White Vertical Mesh Back with Adjustable Back, Dual Steel Frame Post, Height & Width Adjustable Arms, and Polished Aluminum Base.

Overall Size: 28.75W x 27D x 41.25-46.5H
Seat: 20W x 17.5D x 3.25T **Back:** 19.5W x 23.75H **Seat Range:** 18.25-21.75
Arms to Floor: 25.25 **Carton Wt:** 66 **ISTA:** 3A **UPS:** Yes **COM:** N/A
Carton: 35L x 26W x 16H **Cube:** 8.42 **Options:** CG50, SW70
Features: 1, 4, 7, 8, 9, 15 **Control:** 2-to-1 Synchro Tilt with 3-Position Lock
Notes: Optional Adjustable HR31W Headrest. Patent Pending.
 300 lbs. Wt. Limit. KY and TX In-Stock: -5811 Steel **Seat Slider**

NJ
KY
TX

Fabric	List Price
Polished Aluminum/ 5811 Steel	1250.00
Dillon	1325.00
(Seat Only)	1275.00



99662C Breathable Black Vertical Mesh Back with Adjustable Back, Dual Steel Frame Post, Height & Width Adjustable Arms, and Polished Aluminum Base.

Overall Size: 28.75W x 27D x 41.25-46.5H
Seat: 20W x 17.5D x 3.25T **Back:** 19.5W x 23.75H **Seat Range:** 18.25-21.75
Arms to Floor: 25.25 **Carton Wt:** 66 **ISTA:** 3A **UPS:** Yes **COM:** N/A
Carton: 35L x 26W x 16H **Cube:** 8.42 **Options:** CG50, SW70
Features: 1, 4, 7, 8, 9, 15 **Control:** 2-to-1 Synchro Tilt with 3-Position Lock
Notes: Optional Adjustable HR33B Headrest. Patent Pending.
 300 lbs. Wt. Limit. TX In-Stock: -30. KY In-Stock: -30 & -R107 **Seat Slider**

NJ
KY
TX

Fabric	List Price
Polished Aluminum/ -30 FreeFlex® II Coal	1125.00
Dillon	1250.00
(Seat Only)	1195.00



99663B Breathable Black Vertical Mesh Back with Adjustable Back, Dual Steel Frame Post, Height & Width Adjustable Arms, and Black Finish Base.

Overall Size: 28.75W x 27D x 41.25-46.5H
Seat: 20W x 17.5D x 3.25T **Back:** 19.5W x 23.75H **Seat Range:** 18.25-21.75
Arms to Floor: 25.25 **Carton Wt:** 66 **ISTA:** 3A **UPS:** Yes **COM:** N/A
Carton: 35L x 26W x 16H **Cube:** 8.42 **Options:** CG50, SW70
Features: 1, 4, 7, 8, 9, 15 **Control:** 2-to-1 Synchro Tilt with 3-Position Lock
Notes: Optional Adjustable HR33B Headrest. Patent Pending.
 300 lbs. Weight Limit. KY and TX In-Stock: -30 **Seat Slider**

NJ
KY
TX

Fabric	List Price
Polished Black/ -30 FreeFlex® II Coal	1125.00
Dillon	1250.00
(Seat Only)	1195.00



99666S Breathable Silver Vertical Mesh Back with Adjustable Back, Dual Steel Frame Post, Height & Width Adjustable Arms, and Silver Finish Base.

Overall Size: 28.75W x 27D x 41.25-46.5H
Seat: 20W x 17.5D x 3.25T **Back:** 19.5W x 23.75H **Seat Range:** 18.25-21.75
Arms to Floor: 25.25 **Carton Wt:** 66 **ISTA:** 3A **UPS:** Yes **COM:** N/A
Carton: 35L x 26W x 16H **Cube:** 8.42 **Options:** CG50, SW70
Features: 1, 4, 7, 8, 9, 15 **Control:** 2-to-1 Synchro Tilt with 3-Position Lock
Notes: Optional Adjustable HR36S Headrest. Patent Pending.
 300 lbs. Weight Limit. KY In-Stock: -30 FreeFlex® II Coal **Seat Slider**

NJ
KY

Fabric	List Price
Silver/ -30 FreeFlex® II Coal	1125.00
Dillon	1250.00
(Seat Only)	1195.00



99667T Breathable Silver Vertical Mesh Back with Adjustable Back, Dual Steel Frame Post, Height & Width Adjustable Arms, and Titanium Finish Base.

Overall Size: 28.75W x 27D x 41.25-46.5H
Seat: 20W x 17.5D x 3.25T **Back:** 19.5W x 23.75H **Seat Range:** 18.25-21.75
Arms to Floor: 25.25 **Carton Wt:** 66 **ISTA:** 3A **UPS:** Yes **COM:** N/A
Carton: 35L x 26W x 16H **Cube:** 8.42 **Options:** CG50, SW70
Features: 1, 4, 7, 8, 9, 15 **Control:** 2-to-1 Synchro Tilt with 3-Position Lock
Notes: Optional Adjustable HR36S Headrest. Patent Pending. 300 lbs. Weight Limit. KY In-Stock: -5811 Steel **Seat Slider**

NJ
KY

Fabric	List Price
Titanium/ 5811 Steel	1125.00
Dillon	1250.00
(Seat Only)	1195.00



HR36S Vertical Mesh Silver Headrest
HR33B Vertical Mesh Black Headrest
HR31W Vertical Mesh White Headrest
(Headrests Fit 9966 Series Chairs only)

Overall Size: 11.75W x 3.25D x 6.25H
Carton Wt: 3 **UPS:** Yes **COM:** N/A
Carton: 12L x 12W x 7H **Cube:** 0.58
Notes: HR31W fits 99661W HR33B fits 99662C and 99663B
 HR36S fits 99666S and 99667T NJ In-Stock: HR33B.

NJ
KY

Fabric	List Price
Silver Black White	90.00

pro·line II® 8200 Series



⚙️ **8200 Deluxe High-Back Executive Leather Chair with Polished Aluminum Base and Padded Polished Aluminum Arms**
 🌿
Overall Size: 28.25W x 25.75D x 45.25-48H
Seat: 20.25W x 19D x 4T **Back:** 19.5W x 27H x 4T **Seat Range:** 18-20.75
Arms to Floor: 26.25 **Carton Wt:** 55 **UPS:** Yes **COM:** N/A
Carton: 35L x 26W x 14D **Cube:** 7.37 **Options:** CG50, SW70
Features: 1, 4, 7, 8, 9 **Control:** 2-to-1 Synchro Tilt
Notes: Dual-Wheel Carpet Casters

Fabric	List Price
Black Top Grain Leather	1050.00



⚙️ **8201 Deluxe Mid-Back Executive Leather Chair with Polished Aluminum Base and Padded Polished Aluminum Arms**
 🌿
Overall Size: 28.25W x 25D x 40-42.75H
Seat: 20.25W x 19D x 4T **Back:** 18.75W x 20.25H x 4T **Seat Range:** 18-20.75
Arms to Floor: 26.5 **Carton Wt:** 54 **UPS:** Yes **COM:** N/A
Carton: 31L x 26W x 15H **Cube:** 6.99 **Options:** CG50, SW70
Features: 1, 4, 7, 8, 9 **Control:** 2-to-1 Synchro Tilt
Notes: Dual-Wheel Carpet Casters

Fabric	List Price
Black Top Grain Leather	975.00

Polypropylene Flexible Back



⚙️ **97898CBK Black Contoured Polypropylene Flexible Back Manager's Chair with Adjustable Arms, Ratchet Back, Seat Slider, and Fabric Seat**
 🌿
Overall Size: 27.75W x 26.5D x 37.5-43.25H
Seat: 19.75W x 18D x 3.5T **Back:** 18.75W x 19.75H **Seat Range:** 18.25-22
Arms to Floor: 25.75 **Carton Wt:** 59 **UPS:** Yes **COM:** 0.5 yds
Carton: 27L x 26W x 14H **Cube:** 5.68 **Options:** CG50, SW70
Features: 1, 2, 3, 4, 5, 8, 9, 13, 15 **Control:** Multi-Function w/Seat Slider
Notes: Dual-Wheel Carpet Casters, Polished Aluminum Base
Seat Slider

Fabric	List Price
-30 FreeFlex® II Coal	710.00
Dillon	795.00
 (Seat Only)	750.00



⚙️ **97898CWH White Contoured Polypropylene Flexible Back Manager's Chair with Adjustable Arms, Ratchet Back, Seat Slider, and Fabric Seat**
 🌿
Overall Size: 27.75W x 26.5D x 37.5-43.25H
Seat: 19.75W x 18D x 3.5T **Back:** 18.75W x 19.75H **Seat Range:** 18.25-22
Arms to Floor: 25.75 **Carton Wt:** 59 **UPS:** Yes **COM:** 0.5 yds
Carton: 27L x 26W x 14H **Cube:** 5.68 **Options:** CG50, SW70
Features: 1, 2, 3, 4, 5, 8, 9, 13, 15 **Control:** Multi-Function w/Seat Slider
Notes: Dual-Wheel Carpet Casters, Polished Aluminum Base
Seat Slider

Fabric	List Price
-30 FreeFlex® II Coal	710.00
Dillon	795.00
 (Seat Only)	750.00



⚙️ **97898CGY Grey Contoured Polypropylene Flexible Back Manager's Chair with Adjustable Arms, Ratchet Back, Seat Slider, and Fabric Seat**
 🌿
Overall Size: 27.75W x 26.5D x 37.5-43.25H
Seat: 19.75W x 18D x 3.5T **Back:** 18.75W x 19.75H **Seat Range:** 18.25-22
Arms to Floor: 25.75 **Carton Wt:** 59 **UPS:** Yes **COM:** 0.5 yds
Carton: 27L x 26W x 14H **Cube:** 5.68 **Options:** CG50, SW70
Features: 1, 2, 3, 4, 5, 8, 9, 13, 15 **Control:** Multi-Function w/Seat Slider
Notes: Dual-Wheel Carpet Casters, Polished Aluminum Base
Seat Slider

Fabric	List Price
-30 FreeFlex® II Coal	710.00
Dillon	795.00
 (Seat Only)	750.00

Executive Ergonomic



⚙️ **54666 Multi Shift Ergonomic Chair with 2-to-1 Control, Seat Slider, 2-Way Adjustable Arms and Titanium EPD Finish Aluminum Base. 24/7 High Intensity Use Chair.**
 🌿
Overall Size: 28.5W x 27D x 37.5-41.5H
Seat: 20W x 18.5D x 3.5T **Back:** 18.5W x 19.5H x 3.5T **Seat Range:** 19.25 -22.5
Arms to Floor: 26 **Carton Wt:** 59 **UPS:** Yes **COM:** N/A
Carton: 30L x 26W x 15H **Cube:** 6.54 **Features:** 1, 3, 4, 7, 8, 9, 15
Control: 3 Position Locking 2-to-1 Synchro Tilt with Seat Slider
Notes: Increased Foam Density for Added Durability.
 KY and TX In-Stock: -231 Black
Seat Slider

Fabric	List Price
-231 Icon Black	750.00
Dillon	825.00
 300 lbs.	



8511 High-Back Ergonomic Chair with Multi-Function Control, Seat Slider, Ratchet Back, 2-Way Adjustable Arms and Titanium EPD Finish Aluminum Base
 Overall Size: 28.25W x 24D x 44.75-48.25H
 Seat: 20.75W x 18.25D x 4T Back: 20W x 22.75H x 3.5T Seat Range: 18.5-22
 Arms to Floor: 25 Carton Wt: 62 UPS: Yes COM: 1.75 yds
 Carton: 29L x 26W x 15H Cube: 6.5 Options: CG50, SW70
 Features: 1, 2, 4, 8, 13, 15 Control: Multi-Function with Seat Slider
 Notes: Oversized Dual-Wheel Carpet Casters.
 NJ In-Stock: -231 Black

Fabric	List Price
-231 Icon Black	850.00
A	895.00
B	950.00
C	975.00
R	1095.00



8512 Mid-Back Ergonomic Chair with Multi-Function Control, Seat Slider, Ratchet Back, 2-Way Adjustable Arms and Titanium EPD Finish Aluminum Base
 Overall Size: 28W x 25D x 37.75-44.25H
 Seat: 20.75W x 18.5D x 4.5T Back: 19W x 18.25-21.25H x 3.5T Seat Range: 19.25-22.75
 Arms to Floor: 25.75 Carton Wt: 63 UPS: Yes COM: 1.5 yds
 Carton: 27L x 26W x 16H Cube: 6.5 Options: CG50, SW70
 Features: 1, 2, 4, 8, 13, 15 Control: Multi-Function with Seat Slider
 Notes: Oversized Dual-Wheel Carpet Casters. NJ In-Stock: -231 Black
 Seat Slider

Fabric	List Price
-231 Icon Black	800.00
A	850.00
B	895.00
C	925.00
R	1000.00

ProGrid® Series



2817 ProGrid® Mesh Back Armless Task Chair with Padded Fabric Seat, Ratchet Back and Pneumatic Control
 Overall Size: 25.75W x 23.75D x 35.25-42.75H
 Seat: 19.75W x 17.75D x 2.5T Back: 19W x 18.25H Seat Range: 17-22.25
 Arms to Floor: N/A Carton Wt: 30 UPS: Yes COM: 0.75 yd
 Carton: 24L x 24W x 13H Cube: 4.33 Options: CG50, SW70, 04 Arms
 Features: 1, 2, 4 Control: Pneumatic
 Notes: Dual-Wheel Carpet Casters
 NJ In-Stock: -30

Fabric	List Price
-30 FreeFlex® II Coal	375.00
A	400.00
B	425.00
C	450.00
R	475.00



28174 ProGrid® Mesh Back Task Chair with Padded Fabric Seat, Adjustable Arms, Ratchet Back and Pneumatic Control
 Overall Size: 26.5W x 23.75D x 35-42.75H
 Seat: 19.5W x 17.75D x 2.5T Back: 17.75W x 18.25H Seat Range: 17-22.25
 Arms to Floor: 26.25 Carton Wt: 36 UPS: Yes COM: 0.75 yd
 Carton: 24L x 24W x 13H Cube: 4.33 Options: CG50, SW70
 Features: 1, 2, 4 Control: Pneumatic
 Notes: Dual-Wheel Carpet Casters. 2817 with 04 Arms.
 NJ In-Stock: -30

Fabric	List Price
-30 FreeFlex® II Coal	455.00
A	480.00
B	505.00
C	530.00
R	555.00



2902 Ergonomic Task Chair with ProGrid® Mesh Back, Padded Fabric Seat and Multi-Task Control
 Overall Size: 25W x 23D x 33.25-38.25H
 Seat: 19.5W x 18D x 2T Back: 18W x 16.5-18.25H Seat Range: 18.25-23.25
 Arms to Floor: N/A Carton Wt: 33 UPS: Yes COM: 0.5 yd
 Carton: 24L x 24W x 14H Cube: 4.66 Options: CG50, SW70, 04 Arms
 Features: 1, 2, 4, 10 Control: Multi-Task
 Notes: Dual-Wheel Carpet Casters. NJ In-Stock: -30

Fabric	List Price
-30 FreeFlex® II Coal	425.00
A	450.00
B	475.00
C	500.00
R	525.00



29024 Ergonomic Task Chair with ProGrid® Mesh Back, Padded Fabric Seat, Adjustable Arms and Multi-Task Control
 Overall Size: 26.5W x 25.75D x 34.75-41.25H
 Seat: 19.5W x 17.75D x 2.5T Back: 17.5W x 16H Seat Range: 18-23
 Arms to Floor: 26.5 Carton Wt: 39 UPS: Yes COM: 0.5 yd
 Carton: 24L x 24W x 13H Cube: 4.33 Options: CG50, SW70
 Features: 1, 2, 4, 10 Control: Multi-Task
 Notes: Dual-Wheel Carpet Casters. 2902 with 04 Arms.
 NJ In-Stock: -30

Fabric	List Price
-30 FreeFlex® II Coal	505.00
A	530.00
B	555.00
C	580.00
R	605.00

pro.line II® ProGrid® and ProGrid® White Series



69393 Soft PU-Padded Back Frame Task Chair with ProGrid® Mesh Back, Padded Fabric Seat, Height Adjustable Arms, Seat Angle Adjustment, and Backrest Angle Adjustment
Overall Size: 29W x 25.75D x 38.5-42.25H
Seat: 20.5W x 18.25D **Back:** 18.5W x 19H **Seat Range:** 19-22.5
Arms to Floor: 25 **Carton Wt:** 61 **UPS:** Yes **COM:** 0.5 yd
Carton: 32L x 26W x 15H **Cube:** 7.22 **Options:** CG50, SW70
Features: 1, 3, 4, 5, 8, 9, 13, 15 **Control:** Multi-Function
Notes: Polished Aluminum Base

Fabric	List Price
-30 FreeFlex® II Coal	695.00
A	725.00
B	770.00
C	820.00
R	875.00

Seat Slider



69333 Soft PU-Padded Back Frame Task Chair with ProGrid® Mesh Back, Padded Fabric Seat, Height Adjustable Arms, Seat and Backrest Angle Adjustment
Overall Size: 28W x 24.75D x 39.25-42.5H
Seat: 19.75W x 18.5D **Back:** 18.5W x 21.5H **Seat Range:** 17.25-20.75
Arms to Floor: 25.75 **Carton Wt:** 51 **UPS:** Yes **COM:** 0.5 yd
Carton: 31L x 26W x 15H **Cube:** 6.99 **Options:** CG50, SW70
Features: 1, 4, 5, 9, 11 **Control:** Dual Function
Notes: Nylon Base

Fabric	List Price
-30 FreeFlex® II Coal	560.00
A	590.00
B	635.00
C	685.00
R	740.00



69353 Soft PU-Padded Back Frame Task Chair with ProGrid® Mesh Back, Padded Fabric Seat, and Height Adjustable Arms
Overall Size: 28W x 26D x 37.25-40.75H
Seat: 19.75W x 18.5D **Back:** 18.5W x 19.5H **Seat Range:** 18.25-21.75
Arms to Floor: 26.5 **Carton Wt:** 47 **UPS:** Yes **COM:** 0.5 yd
Carton: 29L x 26W x 15H **Cube:** 6.54 **Options:** CG50, SW70
Features: 1, 4, 5, 7, 9 **Control:** 2-to-1 Synchro Tilt
Notes: Nylon Base

Fabric	List Price
-30 FreeFlex® II Coal	525.00
A	545.00
B	570.00
C	600.00
R	650.00



98341 Ergonomic Task Chair with ProGrid® Mesh Back and Ratchet Back Height Adjustment without Arms and Dual Function Control
Overall Size: 26.75W x 22.75D x 35.5-43.5H
Seat: 19.75W x 18.5D x 3T **Back:** 19W x 19.25H **Seat Range:** 17.5-20.5
Arms to Floor: N/A **Carton Wt:** 41 **UPS:** Yes **COM:** 0.5 yd
Carton: 25L x 25W x 14H **Cube:** 5.06 **Options:** CG50, SW70, 04 Arms
Features: 1, 2, 4, 11 **Control:** Dual Function
Notes: Dual-Wheel Carpet Casters. NJ In-Stock: -30

Fabric	List Price
-30 FreeFlex® II Coal	525.00
A	550.00
B	575.00
C	625.00
R	675.00



98344 Ergonomic Task Chair with ProGrid® Mesh Back and Ratchet Back Height Adjustment, Adjustable Arms and Dual Function Control
Overall Size: 27.5W x 22.75D x 35.5-43.5H
Seat: 19.75W x 18.5D x 3T **Back:** 19W x 19.25H **Seat Range:** 17.5-20.5
Arms to Floor: 26 **Carton Wt:** 48 **UPS:** Yes **COM:** 0.5 yd
Carton: 25L x 25W x 14H **Cube:** 5.06 **Options:** CG50, SW70, 04 Arms
Features: 1, 2, 4, 11 **Control:** Dual Function
Notes: Dual-Wheel Carpet Casters. NJ In-Stock: -30

Fabric	List Price
-30 FreeFlex® II Coal	605.00
A	630.00
B	655.00
C	705.00
R	755.00

ProGrid® White Series



8810W ProGrid® Mesh Back with Padded Fabric Seat Visitor's Chair with Arms and White Finish Frame
Overall Size: 25W x 25D x 37H
Seat: 18.5W x 18D x 2.5T **Back:** 19.5W x 19.75H **Seat Range:** 19 Fixed
Arms to Floor: 26.75 **Carton Wt:** 26 **UPS:** Yes **COM:** .5 yds
Carton: 34L x 23W x 11H **Cube:** 4.97 **Options:** SW72
Features: N/A **Control:** N/A
Notes:

Fabric	List Price
Dillon	525.00
 (Seat only)	480.00



8840W ProGrid® Mesh Back with Padded Fabric Seat Visitor's Chair with Arms, Casters and White Finish Frame
 Overall Size: 25W x 24.5D x 36.75H
 Seat: 18.5W x 18D x 2.5T Back: 19.5W x 18.5H Seat Range: 19 Fixed
 Arms to Floor: 26.75 Carton Wt: 26 UPS: Yes COM: .5 yds
 Carton: 34L x 23W x 11H Cube: 4.97 Options: N/A
 Features: N/A Control: N/A
 Notes:

Fabric	List Price
Dillon	535.00
 (Seat only)	490.00



95672 ProGrid® White Mesh High-Back Chair with 2-Way Adjustable Arms, Ratchet Back, Deluxe 2-to-1 Synchro Tilt Control and Seat Slider
 Overall Size: 25.5W x 23.25D x 43-48.75H
 Seat: 20.25W x 20.75D x 3T Back: 20W x 27H Seat Range: 19.75 - 23
 Arms to Floor: 26.5 Carton Wt: 56 UPS: Yes COM: 0.75 yds
 Carton: 29L x 25W x 15H Cube: 6.29 Options: CG50, SW70
 Features: 1, 2, 3, 4, 7, 8, 9, 15 Control: 3 Position Locking 2-to-1 Synchro Tilt
 Notes: Oversized Dual-Wheel Carpet Casters
 Seat Slider

Fabric	List Price
ProGrid® Back and -5882 Dove Ivory Dillon	895.00
Dillon	995.00
 (Seat only)	950.00



95673 ProGrid® White Mesh Mid-Back Chair with 2-Way Adjustable Arms, Ratchet Back, Deluxe 2-to-1 Synchro Tilt Control and Seat Slider
 Overall Size: 25.75W x 24.75D x 38-44H
 Seat: 20.5W x 20.25D x 3.5T Back: 19.5W x 19.75H Seat Range: 19-22.5
 Arms to Floor: 26.25 Carton Wt: 54 UPS: Yes COM: 0.75 yds
 Carton: 27L x 25W x 14H Cube: 5.46 Options: CG50, SW70
 Features: 1, 2, 3, 4, 7, 8, 9, 15 Control: 3 Position Locking 2-to-1 Synchro Tilt
 Notes: Oversized Dual-Wheel Carpet Casters
 NJ, KY and TX In-Stock: -5882 Dove Ivory
 Seat Slider

Fabric	List Price
ProGrid® Back and -5882 Dove Ivory Dillon	795.00
Dillon	875.00
 (Seat only)	835.00



92892 ProGrid® Mesh High-Back Chair with 3-Way Adjustable Arms, Seat Slider, Multi-Function Control and Fixed Back
 Overall Size: 28W x 29D x 42.75-46.25H
 Seat: 21W x 19.5D x 3T Back: 19.5W x 24H Seat Range: 19.25-22.75
 Arms to Floor: 25.5 Carton Wt: 59 UPS: Yes COM: 0.75 yds
 Carton: 31L x 25W x 13H Cube: 5.83 Options: CG50, SW70
 Features: 1, 3, 4, 13, 15 Control: Multi-Function with Fixed Back
 Notes: Dual-Wheel Carpet Casters.
 NJ, KY & TX In-Stock: -30 FreeFlex® II Coal
 Seat Slider

Fabric	List Price
-30 FreeFlex® II Coal	725.00
A	765.00
B	795.00
C	840.00
R	895.00



92893 ProGrid® Mesh Back Manager's Chair with 3-Way Adjustable Arms, Ratchet Back, Seat Slider and Fabric Seat
 Overall Size: 27W x 24D x 37.75-41.25H
 Seat: 20.25W x 19.75D x 3.5T Back: 18.5W x 18.5H Seat Range: 18.5-22
 Arms to Floor: 25.25 Carton Wt: 56 UPS: Yes COM: 0.75 yds
 Carton: 26L x 25W x 15H Cube: 5.64 Options: CG50, SW70
 Features: 1, 3, 4, 13, 15 Control: Multi-Function w/Seat Slider
 Notes: Dual-Wheel Carpet Casters
 NJ, KY, TX In-Stock: -30 FreeFlex® II Coal
 Seat Slider

Fabric	List Price
-30 FreeFlex® II Coal	695.00
A	735.00
B	765.00
C	800.00
R	850.00



90662 ProGrid® Mesh High-Back Chair with 3-Way Adjustable Arms, 3 Position Locking, 2-to-1 Synchro Tilt Control and Seat Slider
 Overall Size: 28W x 27D x 41.25-44.75H
 Seat: 20.25W x 19D x 3.5T Back: 19W x 23H Seat Range: 19-22.5
 Arms to Floor: 26 Carton Wt: 54 UPS: Yes COM: 0.75 yds
 Carton: 31L x 26W x 14H Cube: 6.53 Options: CG50, SW70
 Features: 1, 3, 4, 7, 8, 9, 15 Control: 3 Position Locking 2-to-1 Synchro Tilt
 Notes: Dual-Wheel Carpet Casters
 NJ, KY and TX In-Stock: -30 FreeFlex® II Coal
 Seat Slider

Fabric	List Price
-30 FreeFlex® II Coal	695.00
A	735.00
B	765.00
C	800.00
R	850.00

pro·line II® ProGrid® Series



92343 ProGrid® Mesh Back Manager's Chair with 3-Way Adjustable Arms, Ratchet Back and Fabric Seat
Overall Size: 26.75W x 25.25D x 36H
Seat: 20.25W x 19.75D x 3.5T **Back:** 18.5W x 18.25H **Seat Range:** 18.25-22
Arms to Floor: 24.75 **Carton Wt:** 50 **UPS:** Yes **COM:** 0.75 yd
Carton: 25L x 25W x 14H **Cube:** 5.06 **Options:** CG50, SW70
Features: 1, 4, 11 **Control:** Dual Function
Notes: Dual-Wheel Carpet Casters. NJ & KY In-Stock: -30 FreeFlex® II Coal

Fabric	List Price
-30 FreeFlex® II Coal	625.00
A	655.00
B	680.00
C	715.00
R	765.00



92553 ProGrid® Mesh Back Manager's Chair with Height Adjustable Arms, Ratchet Back and Fabric Seat
Overall Size: 27W x 24.75D x 38-42H
Seat: 20.25W x 19.5D x 3.5T **Back:** 18.5W x 17.25H **Seat Range:** 19.5-23
Arms to Floor: 25.25 **Carton Wt:** 48 **UPS:** Yes **COM:** 0.75 yd
Carton: 25L x 25W x 14H **Cube:** 5.06 **Options:** CG50, SW70
Features: 1, 4, 7, 8 **Control:** 2-to-1 Synchro Tilt
Notes: Nylon Base. KY and TX In-Stock: -30 FreeFlex® II Coal
 NJ In-Stock: -30, -R107

Fabric	List Price
-30 FreeFlex® II Coal	580.00
-R107 Dillon Black	650.00
A	620.00
B	650.00
C	675.00
R	725.00



92555 Air Mist Mesh Back Task Chair with Molded Foam Seat, 2-Way Adjustable Arms and Ratchet Back Height Adjustment
Overall Size: 26.75W x 24.25D x 36.25-42.5H
Seat: 20.25W x 19D x 3.5T **Back:** 19W x 18.5H **Seat Range:** 19-22.75
Arms to Floor: 25.25 **Carton Wt:** 49 **UPS:** Yes **COM:** 0.75 yd
Carton: 25L x 25W x 14H **Cube:** 5.06 **Options:** CG50, SW70
Features: 1, 2, 4, 7, 8, 9 **Control:** 2-to-1 Synchro Tilt
Notes: Dual-Wheel Carpet Casters

Fabric	List Price
Carbon/Grey (-9201)	580.00
Black/White (-9206)	
Blue (-9278)	
Green (-9279)	



93720 ProGrid® Mesh High-Back Chair with 3-Way Adjustable Arms, Seat Slider and Synchro Control with Infinite Lock and Titanium Finish Aluminum Base
Overall Size: 27.75W x 27.25D x 43-45.75H
Seat: 20W x 18.5D **Back:** 21.25W x 24H **Seat Range:** 19.5-21.75
Arms to Floor: 26.25 **Carton Wt:** 64 **UPS:** Yes **COM:** N/A
Carton: 37L x 26W x 15H **Cube:** 8.35 **Options:** CG50, SW70
Features: 1, 3, 4, 7, 8, 9, 15 **Control:** Synchro with Seat Slider
Notes: Dual-Wheel Carpet Casters.

Fabric	List Price
ProGrid® Seat and Back	1050.00



97720C Mesh High-Back Chair with Fabric Seat, 3-Way Adjustable Arms, Seat Slider and Synchro Control with Infinite Lock and Chrome Finish Base
Overall Size: 28.5W x 25.75D x 40.5-46H
Seat: 20.5W x 19.5D x 3.5T **Back:** 21.5W x 25.5H **Seat Range:** 18-21
Arms to Floor: 25.75 **Carton Wt:** 68 **UPS:** Yes **COM:** 0.75 yd
Carton: 37L x 26W x 15H **Cube:** 8.35 **Options:** CG50, SW70
Features: 1, 3, 4, 7, 8, 9, 15 **Control:** Synchro with Seat Slider
Notes:

Fabric	List Price
-30 FreeFlex® II Coal	1075.00
A	1125.00
B	1195.00
C	1275.00
R	1350.00



97720 ProGrid® Mesh High-Back Chair with Fabric Seat, 3-Way Adjustable Arms, Seat Slider and Synchro Control with Infinite Lock and Titanium Finish Base
Overall Size: 28.25W x 25.75D x 43.25-46H
Seat: 20.5W x 19.5D x 3.5T **Back:** 21.5W x 25.5H **Seat Range:** 18-21
Arms to Floor: 25.75 **Carton Wt:** 67 **UPS:** Yes **COM:** 0.75 yd
Carton: 37L x 26W x 15H **Cube:** 8.35 **Options:** CG50, SW70
Features: 1, 3, 4, 7, 8, 9, 15 **Control:** Synchro with Seat Slider
Notes: Dual-Wheel Carpet Casters. Cal 133 Compliant.
 TX In-Stock: -30 Coal FreeFlex® II Coal and -R107 Dillon Black
 NJ In-Stock: -30 Coal FreeFlex® II Coal and -R107 Dillon Black

Fabric	List Price
-30 FreeFlex® II Coal	975.00
-R105 Dillon Blue	1075.00
-R107 Dillon Black	
A	1025.00
B	1075.00
C	1150.00
R	1225.00



⚙️ **99653 ProGrid® Mesh High-Back Chair with 2-Way Adjustable PU-Padded Arms, Height Adjustable Back, Seat Slider and Polished Aluminum Base**
Overall Size: 29W x 25.75D x 40.75-46.75H
Seat: 20W x 18.5D x 3.25T **Back:** 18.25W x 22.75H **Seat Range:** 18.5-22
Arms to Floor: 25.25 **Carton Wt:** 53 **UPS:** Yes **COM:** 0.75 yds
Carton: 29L x 26W x 15H **Cube:** 6.54 **Options:** CG50, SW70, 07-ARMS
Features: 1, 2, 3, 4, 7, 8, 9, 15 **Control:** 2-to-1 Synchro Tilt
Notes: **Seat Slider** **NEW**

Fabric	List Price
-30 FreeFlex® II	
Coal	750.00
A	790.00
B	850.00
C	895.00
R	950.00



⚙️ **99893 ProGrid® Mesh High-Back Chair with 2-Way Adjustable PU-Padded Arms, Height Adjustable Back and Polished Aluminum Base**
Overall Size: 29W x 25.75D x 42-48.25H
Seat: 20W x 18.5D x 3.25T **Back:** 18.25W x 24H **Seat Range:** 18.25-21.75
Arms to Floor: 25.5 **Carton Wt:** 58 **UPS:** Yes **COM:** 0.75 yds
Carton: 29L x 26W x 15H **Cube:** 6.54 **Options:** CG50, SW70, 07-ARMS
Features: 1, 2, 3, 4, 7, 8, 9, 15 **Control:** Multi-Function
Notes: **Seat Slider** **NEW**

Fabric	List Price
-30 FreeFlex® II	
Coal	800.00
A	850.00
B	925.00
C	975.00
R	1050.00

Drafting Chairs



⚙️ **92583 ProGrid® Mesh Drafting Chair with Adjustable Footring and Dual-Wheel Locking Carpet Casters**
Overall Size: 27W x 24.75D x 41-50H
Seat: 20.5W x 19.25D x 3T **Back:** 19.75W x 19.5H **Seat Range:** 24.25-33.5
Arms to Floor: N/A **Carton Wt:** 45 **UPS:** Yes **COM:** 0.5 yd
Carton: 27L x 26W x 14H **Cube:** 5.68 **Options:** CG50, SW70, 07-ARMS-3
Features: 1, 3, 4 **Control:** Pneumatic
Notes:

Fabric	List Price
-30 FreeFlex® II	
Coal	695.00
A	730.00
B	770.00
C	820.00
R	900.00



⚙️ **69330 Soft PU-Padded Back Frame Drafting Chair with ProGrid® Mesh Back and Adjustable Footring.**
Overall Size: 28.5W x 25.75D x 39.25-46.5H
Seat: 18.75W x 18.25D x 3.5T **Back:** 18.5W x 19.25H **Seat Range:** 19.75-27.25
Arms to Floor: N/A **Carton Wt:** 38 **UPS:** Yes **COM:** 0.5 yd
Carton: 32L x 26W x 14H **Cube:** 6.74 **Options:** CG50, SW70, 04 Arms
Features: 1, 4 **Control:** Pneumatic
Notes: 7.5" Intermediate Cylinder Travel. Dual-Wheel Carpet Casters.

Fabric	List Price
-30 FreeFlex® II	
Coal	425.00
A	450.00
B	475.00
C	515.00
R	565.00



⚙️ **69340 Soft PU-Padded Back Frame Drafting Chair with ProGrid® Mesh Back Adjustable Footring.**
Overall Size: 28.5W x 25.75D x 43.25-53.25H
Seat: 18.75W x 18.25D x 3.5T **Back:** 18.5W x 19.25H **Seat Range:** 24-34
Arms to Floor: N/A **Carton Wt:** 39 **UPS:** Yes **COM:** N/A
Carton: 32L x 26W x 14H **Cube:** 6.74 **Options:** CG50, SW70, 04 Arms
Features: 1, 4 **Control:** Pneumatic
Notes: 10" Full Cylinder Travel. Dual-Wheel Carpet Casters.

Fabric	List Price
-30 FreeFlex® II	
Coal	425.00
A	450.00
B	475.00
C	515.00
R	565.00



⚙️ **99583FDC ProGrid® Mesh Back Drafting Chair with Padded Fabric Seat, PU-Padded Adjustable Flip Arms, Adjustable Footring and Polished Aluminum Base**
Overall Size: 29W x 26.25D x 46.75-56H
Seat: 20W x 18.5D x 3.25T **Back:** 18.25W x 24.5H **Seat Range:** 23.25-32.25
Arms to Floor: 30.75 **Carton Wt:** 51 **ISTA:** 1A **UPS:** Yes **COM:** 0.5 yd
Carton: 28L x 26W x 16H **Cube:** 6.74 **Options:** CG50, SW70
Features: 1, 4 **Control:** Pneumatic
Notes: **NEW**

Fabric	List Price
-30 FreeFlex® II	
Coal	825.00
A	875.00
B	925.00
C	975.00
R	1025.00



⚙️ **99583MDC-3** ProGrid® Mesh Back Drafting Chair with Black Mesh Seat, PU-Padded Adjustable Arms, Adjustable Footring and Polished Aluminum Base
Overall Size: 29W x 25.75D x 46.75-56H
Seat: 20.5W x 19.75D **Back:** 18.25W x 24H **Seat Range:** 23.5-32.5
Arms to Floor: 30.5 **Carton Wt:** 55 **UPS:** Yes **COM:** N/A
Carton: 28L x 26W x 17H **Cube:** 7.16 **Options:** CG50, SW70
Features: 1, 4 **Control:** Pneumatic
Notes:

NEW

Fabric	List Price
ProGrid® Seat and Back	825.00

Visitor's Chairs



⚙️ **83730T** Padded Seat and Back Visitor's Chair with Titanium Finish Frame
Overall Size: 24.25W x 25D x 37.5H
Seat: 19.25W x 18.75D x 4.75 **Back:** 18W x 19.5H x 3T **Seat Range:** 19 Fixed
Arms to Floor: 27.25 **Carton Wt:** 35 **UPS:** Yes **COM:** 0.75 yd
Carton: 35L x 23W x 12H **Cube:** 5.59 **Options:** N/A
Features: N/A **Control:** N/A
Notes: TX In-Stock: -30

NJ
TX

Fabric	List Price
-30 FreeFlex® II Coal	430.00
A	465.00
B	495.00
C	525.00
R	565.00



⚙️ **83750C** Padded Seat and Back Visitor's Chair with Silver EPD Finish Frame
Overall Size: 24.5W x 25.25D x 37.5H
Seat: 19W x 17.75D x 4.75 **Back:** 18W x 19.25H x 3T **Seat Range:** 19.5 Fixed
Arms to Floor: 27 **Carton Wt:** 33 **UPS:** Yes **COM:** 0.75 yd
Carton: 35L x 24W x 12H **Cube:** 5.83 **Options:** N/A
Features: N/A **Control:** N/A
Notes:

NJ
TX

Fabric	List Price
-30 FreeFlex® II Coal	445.00
A	470.00
B	500.00
C	535.00
R	565.00

ProGrid® Series Visitor's Chairs



⚙️ **88710C** Guest Chair with Mesh Back, Padded Fabric Seat and Silver EPD Finish Frame
Overall Size: 26W x 25.25D x 36.75H
Seat: 18W x 19D x 4T **Back:** 17.75W x 19.25H **Seat Range:** 19 Fixed
Arms to Floor: 26.25 **Carton Wt:** 26 **UPS:** Yes **COM:** 0.75 yds
Carton: 32L x 23W x 9H **Cube:** 3.83 **Options:** N/A
Features: N/A **Control:** N/A
Notes: **Stacks Up To 4.**

NJ
TX

Fabric	List Price
-30 FreeFlex® II Coal	400.00
A	425.00
B	450.00
C	475.00
R	500.00



⚙️ **85640** ProGrid® Mesh Back Visitor's Chair with Padded Fabric Seat, Contoured Arms, Casters and Titanium EPD Finish Frame
Overall Size: 24.5W x 23.25D x 37.75H
Seat: 17W x 19.75D x 2.25T **Back:** 19.75W x 20H **Seat Range:** 18.5 Fixed
Arms to Floor: 26.75 **Carton Wt:** 24 **UPS:** Yes **COM:** 0.75 yds
Carton: 34L x 22W x 11H **Cube:** 4.76 **Options:** SW72
Features: N/A **Control:** N/A
Notes: NJ, KY and TX In-Stock: -30 Coal FreeFlex® II Coal

NJ
KY
TX

Fabric	List Price
-30 FreeFlex® II Coal	425.00
A	455.00
B	475.00
C	510.00
R	540.00



⚙️ **85670** ProGrid® Mesh Back Visitor's Chair with Padded Fabric Seat, Contoured Arms and Titanium EPD Finish Frame
Overall Size: 24.5W x 23.25D x 37.75H
Seat: 17W x 19.75D x 2.25T **Back:** 19.75W x 20H **Seat Range:** 18.5 Fixed
Arms to Floor: 26.75 **Carton Wt:** 24 **UPS:** Yes **COM:** 0.75 yds
Carton: 34L x 22W x 11H **Cube:** 4.76 **Options:** N/A
Features: N/A **Control:** N/A
Notes: NJ, KY and TX In-Stock: -30 FreeFlex® II Coal
Stacks Up To 4.

NJ
KY
TX

Fabric	List Price
-30 FreeFlex® II Coal	410.00
A	440.00
B	460.00
C	495.00
R	525.00



9093B ProGrid® Mesh Back Visitor's Chair with Arms and Sled Base.

NJ TX

Overall Size: 26.5W x 24.75D x 36.25H
Seat: 20W x 18.5D x 3T **Back:** 19W x 19H **Seat Range:** 18.5 Fixed
Arms to Floor: 27 **Carton Wt:** 40 **UPS:** Yes **COM:** N/A
Carton: 28L x 25W x 16H **Cube:** 6.48 **Options:** N/A
Features: N/A **Control:** N/A
Notes:

NEW

Fabric	List Price
-30 FreeFlex® II Coal	490.00
-R107 Dillon Black	535.00
A	515.00
B	535.00
C	565.00
R	600.00



84510 ProGrid® Mesh Back Visitor's Chair with Padded Fabric Seat, Contoured Arms and Titanium EPD Finish Frame

NJ KY TX

Overall Size: 25.25W x 25.75D x 37.25H
Seat: 18W x 19.75D x 4T **Back:** 19.5W x 20H **Seat Range:** 18.75 Fixed
Arms to Floor: 27.25 **Carton Wt:** 26 **UPS:** Yes **COM:** 0.75 yds
Carton: 34L x 23W x 11H **Cube:** 4.54 **Options:** N/A
Features: N/A **Control:** N/A
Notes: Stacks with 84540. NJ, KY and TX In-Stock: -30 FreeFlex® II Coal. -R107 Dillon Black **Not Stocked** in KY. **Stacks Up To 4.**

Fabric	List Price
-30 FreeFlex® II Coal	425.00
-R107 Dillon Black	475.00
A	450.00
B	475.00
C	500.00
R	525.00



84540 ProGrid® Mesh Back Visitor's Chair with Padded Fabric Seat, Arms, Casters and Titanium EPD Finish Frame

NJ KY TX

Overall Size: 25.25W x 25.5D x 37.25H
Seat: 18W x 19.75D x 4T **Back:** 20.75W x 21.75H **Seat Range:** 18.5 Fixed
Arms to Floor: 27.25 **Carton Wt:** 26 **UPS:** Yes **COM:** 0.75 yds
Carton: 34L x 22W x 10H **Cube:** 4.32 **Options:** SW72
Features: N/A **Control:** N/A
Notes: Stacks with 84510. NJ, KY and TX In-Stock: -30 FreeFlex® II Coal. -R107 Dillon Black **Not Stocked** in KY.

Fabric	List Price
-30 FreeFlex® II Coal	440.00
-R107 Dillon Black	490.00
A	465.00
B	490.00
C	520.00
R	545.00



88627C Tall Stacking Visitor's Chair with Breathable Mesh Back and -30 FreeFlex® II Coal Seat with Silver EPD Sled Base

NJ TX



Overall Size: 22.25W x 25D x 45H
Seat: 17W x 18.75D x 1.75T **Back:** 19.75W x 16H **Seat Range:** 29.5 Fixed
Weights: 443/43 **LTL:** Yes (2-Pack and 22-Pack)
Dolly: 91L x 49W x 24H (22-Pack) **Cube:** 61.93
Carton: 50L x 28W x 22H (2-Pack) **Cube:** 17.82
Notes: Stacking. Sold in 22 Bulk pack w/Dolly, or 2-Pack. TX In-Stock: 88627C-30.

Fabric	List Price
-30 FreeFlex® II Coal	
88627C22-30 (22-Pack w/Dolly)	7785.00
88627C2-30 (2-Pack)	775.00



88627C Tall Stacking Visitor's Chair with Breathable Mesh Back and Custom Fabric (A) or Fun Colors Seat with Silver EPD Sled Base

Overall Size: 22.25W x 25D x 45H
Seat: 17W x 18.75D x 1.75T **Back:** 19.75W x 16H **Seat Range:** 29.5 Fixed
Weights: 443/43 **LTL:** Yes (2-Pack and 22-Pack)
Dolly: 91L x 49W x 24H (22-Pack) **Cube:** 61.93
Carton: 50L x 28W x 22H (2-Pack) **Cube:** 17.82
Notes: Stacking. Sold in 22 Bulk pack w/Dolly, or 2-Pack.

Fabric	List Price
88627C22 (22-Pack w/Dolly)	
Dillon	8460.00
A	8295.00
 (Seat Only)	8295.00
88627C2-30 (2-Pack)	
Dillon	840.00
A	825.00
 (Seat Only)	825.00

pro.line II® Visitor's Chairs



86724R ProGrid® Mesh Back Visitor's Chair with Padded Fabric Seat and Titanium EPD Finish Frame

Overall Size: 20.25W x 24D x 33.25H
Seat: 18W x 19D x 3T **Back:** 19W x 15H **Seat Range:** 17.25 Fixed

Arms to Floor: N/A **Carton Wt:** 22 **UPS:** Yes **COM:** 0.75 yds
Carton: 27L x 21W x 9H **Cube:** 2.95 **Options:** N/A
Features: N/A **Control:** N/A
Notes: Stacking. **86724R REPLACES 86724.** **Stacks Up To 4**

Fabric	List Price
-30 FreeFlex® II Coal	310.00
A	330.00
B	350.00
C	375.00
R	405.00



86725R ProGrid® Mesh Back Visitor's Chair with Padded Fabric Seat, Titanium EPD Finish Sled Base

Overall Size: 20.25W x 23.5D x 33H
Seat: 18W x 18.75D x 2.75T **Back:** 17.25W x 15H **Seat Range:** 18.75 Fixed

Arms to Floor: N/A **Carton Wt:** 23 **UPS:** Yes **COM:** 0.75 yds
Carton: 27L x 22W x 9H **Cube:** 3.09 **Options:** N/A
Features: N/A **Control:** N/A
Notes: Stacking. **86725R REPLACES 86725.**
 NJ, KY and TX In-Stock: -30 FreeFlex® II Coal

Fabric	List Price
-30 FreeFlex® II Coal	330.00
A	355.00
B	380.00
C	405.00
R	440.00



88657C Tall Stacking Visitor's Chair with Ventilated Plastic Back and -30 FreeFlex® II Coal Seat with Silver EPD Finish Sled Base

Overall Size: 22.5W x 25.25D x 45.25H
Seat: 17W x 18.25D **Back:** 19.75W x 16.75H **Seat Range:** 29.5 Fixed

Dolly: 99L x 48W x 21H (23-Pack) **Cube:** 57.75 **Wt:** 434 **LTL:** Yes
Carton: 53L x 31W x 24H (4-Pack) **Cube:** 22.81 **Wt:** 78 **LTL:** Yes
Carton: 48L x 28W x 24H (2-Pack) **Cube:** 18.66 **Wt:** 42 **UPS:** OS
Notes: Pricing Reflects in Packs. Stacking.
 Sold in 23 Bulk pack w/Dolly, or 2-Pack.

Fabric	List Price
-30 FreeFlex® II Coal	
88657C23-30 (23 Pack w/Dolly)	7820.00
88657C4-30 (4-Pack)	1430.00
88657C2-30 (2-Pack)	750.00



88657C Tall Stacking Visitor's Chair with Ventilated Plastic Back and Custom Fabric (A) or Fun Colors Seat with Silver EPD Finish Sled Base

Overall Size: 22.5W x 25.25D x 45.25H
Seat: 17W x 18.25D **Back:** 19.75W x 16.75H **Seat Range:** 29.5 Fixed

Dolly: 99L x 48W x 21H (23-Pack) **Cube:** 57.75 **Wt:** 434 **LTL:** Yes
Carton: 53L x 31W x 24H (4-Pack) **Cube:** 22.81 **Wt:** 78 **LTL:** Yes
Carton: 48L x 28W x 24H (2-Pack) **Cube:** 18.66 **Wt:** 42 **UPS:** OS
Notes: Pricing Reflects in Packs. Stacking.
 Sold in 23 Bulk pack w/Dolly, or 2-Pack.

Fabric	List Price
88657C23 (23-Pack w/Dolly)	
A	8350.00
B	8530.00
88657C4 (4-Pack)	
A	1520.00
B	1550.00
88657C2 (2-Pack)	
A	795.00
B	810.00



8455 Stacking Chair with Ventilated Plastic Back and -30 FreeFlex® II Coal Seat with Silver EPD Finish Sled Base

Overall Size: 20.25W x 24D x 33.25H
Seat: 18.5W x 19D x 3T **Back:** 19W x 15H **Seat Range:** 17.75 Fixed

Dolly: 75L x 39W x 22H (20-Pack w/Dolly) **Cube:** 37.23 **Wt:** 248 **LTL:** Yes
Carton: 41L x 27W x 22H (4-Pack) **Cube:** 14.09 **Wt:** 65 **UPS:** OS
Carton: 37L x 25W x 22H (2-Pack) **Cube:** 11.77 **Wt:** 35 **UPS:** OS
Notes: Stacking and Ganging. Sold in 20 Bulk pack w/Dolly, 4-Pack or 2-Pack. TX In-Stock: 8455C4-30 FreeFlex® II Coal

Fabric	List Price
-30 FreeFlex® II Coal	
8455C20-30 (20 Pack w/Dolly)	4825.00
8455C4-30 (4-Pack)	1035.00
8455C2-30 (2-Pack)	550.00



8455 Stacking Chair with Ventilated Plastic Back and Custom Fabric (A) or Fun Colors Seat with Silver EPD Finish Sled Base

Overall Size: 20.25W x 24D x 33.25H
Seat: 18.5W x 19D x 3T **Back:** 19W x 15H **Seat Range:** 17.75 Fixed

Dolly: 75L x 39W x 22H (20-Pack w/Dolly) **Cube:** 37.23 **Wt:** 248 **LTL:** Yes
Carton: 41L x 27W x 22H (4-Pack) **Cube:** 14.09 **Wt:** 65 **UPS:** OS
Carton: 37L x 25W x 22H (2-Pack) **Cube:** 11.77 **Wt:** 35 **UPS:** OS
Notes: Stacking and Ganging. Sold in 20 Bulk pack w/Dolly, 4-Pack or 2-Pack. TX In-Stock: 8455C4-30 FreeFlex® II Coal

Fabric	List Price
8455C20 (20-Pack w/Dolly)	
A	5160.00
B	5310.00
8455C4 (4-Pack)	
A	1125.00
B	1155.00
8455C2 (2-Pack)	
A	600.00
B	615.00



86710R ProGrid® Mesh Back with Padded Fabric Seat Visitor's Chair with Arms and Titanium EPD Finish Frame
 Overall Size: 24W x 23D x 34H
 Seat: 18.25W x 18D x 4T Back: 19W x 14H Seat Range: 18.5 Fixed
 Arms to Floor: 26.5 Carton Wt: 23 UPS: Yes COM: .75 yds
 Carton: 32L x 21W x 10H Cube: 3.88 Options: N/A
 Features: N/A Control: N/A
 Notes: Stacks with Model 86740R. **86710R REPLACES 86710.**
 NJ and KY In-Stock: -30 FreeFlex® II Coal. **Stacks Up To 4.**

Fabric	List Price
-30 FreeFlex® II Coal	330.00
A	350.00
B	375.00
C	400.00
R	440.00



86740R ProGrid® Mesh Back with Padded Fabric Seat Visitor's Chair with Casters, Arms and Titanium EPD Finish Frame
 Overall Size: 25W x 23D x 34H
 Seat: 18W x 20D x 2T Back: 20W x 14.5H Seat Range: 18 Fixed
 Arms to Floor: 26.75 Carton Wt: 24 UPS: Yes COM: 0.75 yds
 Carton: 32L x 21W x 10H Cube: 3.88 Options: SW72
 Features: N/A Control: N/A
 Notes: Stacks with Models 82710R and 82720R. **REPLACED 86740.**
 NJ and KY In-Stock: -30 FreeFlex® II Coal

Fabric	List Price
-30 FreeFlex® II Coal	345.00
A	365.00
B	390.00
C	415.00
R	455.00



8610 Ventilated Plastic Wrap Around Back Visitor's Chair with Arms and Titanium EPD Finish Frame
 Overall Size: 24W x 23D x 34H
 Seat: 18W x 19.75D x 2.5T Back: 18.75W x 16.5H Seat Range: 18.75 Fixed
 Arms to Floor: 26.75 Carton Wt: 23 UPS: Yes COM: 0.75 yds
 Carton: 32L x 21W x 10H Cube: 3.88 Options: N/A
 Features: N/A Control: N/A
 Notes: Stacks with Models 8620 and 8640.
 KY and TX In-Stock: -30 FreeFlex® II Coal. **Stacks Up To 4.**

Fabric	List Price
-30 FreeFlex® II Coal	300.00
A	325.00
B	340.00
C	365.00
R	400.00



8620 Ventilated Plastic Wrap Around Back Armless Visitor's Chair with Titanium EPD Finish Frame
 Overall Size: 20.5W x 23D x 34H
 Seat: 18W x 20D x 2T Back: 20W x 14.5H Seat Range: 18 Fixed
 Arms to Floor: N/A Carton Wt: 17 UPS: Yes COM: 0.75 yds
 Carton: 26L x 21W x 9H Cube: 2.84 Options: N/A
 Features: N/A Control: N/A
 Notes: Stacks with Models 8610 and 8640
 NJ, KY and TX In-Stock: -30 FreeFlex® II Coal. **Stacks Up To 4.**

Fabric	List Price
-30 FreeFlex® II Coal	265.00
A	285.00
B	310.00
C	325.00
R	360.00



8640 Ventilated Plastic Wrap Around Back Visitor's Chair with Arms, Casters and Titanium EPD Finish Frame
 Overall Size: 24W x 23D x 34H
 Seat: 18W x 19.5D x 2.5T Back: 18.5W x 16.5H Seat Range: 19.75 Fixed
 Arms to Floor: 27.25 Carton Wt: 23 UPS: Yes COM: 0.75 yds
 Carton: 32L x 21W x 9H Cube: 3.5 Options: SW72
 Features: N/A Control: N/A
 Notes: Stacks with Models 8610 and 8620.
 NJ and KY In-Stock: -30 FreeFlex® II Coal

Fabric	List Price
-30 FreeFlex® II Coal	315.00
A	340.00
B	355.00
C	380.00
R	415.00

Folding/Nesting Chairs



69350 Soft PU-Padded Back Frame Armless Folding Chair with ProGrid® Mesh Back, Padded Fabric Seat and Dual-Wheel Carpet Casters in Black Finish (2-Pack)
 Overall Size: 25W x 23D x 38H
 Seat: 18.25W x 19D x 3.75T Back: 18.5W x 19.5H Seat Range: 19.25 Fixed
 Arms to Floor: N/A Carton Wt: 56 UPS: Yes COM: 0.5 yd
 Carton: 24L x 24W x 22H Cube: 7.33 Options: CG50, SW70
 Features: N/A Control: N/A
 Notes: Seat Folds Up for Horizontal Nesting.
 Sold in 2-Pack Only.

Fabric	List Price
-30 FreeFlex® II Coal	785.00
-R107 Dillon Black	835.00
A	820.00
B	860.00
C	885.00
R	915.00

pro·line II® Visitor's Chairs



new
SOFT-
FLEX
frame

69349 Soft PU-Padded Back Frame Folding Chair w/Arms, ProGrid® Mesh Back, Padded Fabric Seat and Dual-Wheel Carpet Casters in Black EPD Finish (2-Pack)

Overall Size: 25.5W x 23D x 38H
Seat: 18.25W x 19D x 4T **Back:** 18.5W x 19.5H **Seat Range:** 19.25 Fixed
Arms to Floor: 27 **Carton Wt:** 63 **UPS:** Yes **COM:** 0.5 yd
Carton: 27L x 26W x 25H **Cube:** 10.15 **Options:** CG50, SW70
Features: N/A **Control:** N/A
Notes: Seat Folds Up for Horizontal Nesting.
 Sold in 2-Pack Only.

Fabric	List Price
-30 FreeFlex® II Coal	825.00
-R107 Dillon Black	865.00
A	850.00
B	895.00
C	925.00
R	955.00



69349-R107



84330-30



84220 Deluxe ProGrid® Mesh Back Armless Folding Chair with Casters and Titanium EPD Finish (2-Pack)

Overall Size: 24.75W x 24.25D x 36.25H
Seat: 18.25W x 19.25D x 3.75T **Back:** 18.5W x 18.5H **Seat Range:** 19.25 Fixed
Arms to Floor: N/A **Carton Wt:** 57 **ISTA:** 1A **UPS:** Yes **COM:** 0.75 yds
Carton: 26L x 25W x 23H **Cube:** 8.65 **Options:** SW72, CG60
Features: N/A **Control:** N/A
Notes: Seat Folds up for Horizontal Nesting. Sold in 2-Pack Only.
 NJ, KY and TX In-Stock: -30 FreeFlex® II Coal

Fabric	List Price
-30 FreeFlex® II Coal	895.00
A	935.00
B	995.00
C	1050.00
R	1150.00



84440 Deluxe ProGrid® Mesh Back Folding Chair with Arms, Casters and Titanium EPD Finish Frame (2-Pack)

Overall Size: 25W x 24.25D x 36.25H
Seat: 18.25W x 19.25D x 3.75T **Back:** 19W x 18.5H **Seat Range:** 19.25 Fixed
Arms to Floor: 27.5 **Carton Wt:** 62 **ISTA:** 1A **UPS:** Yes **COM:** 0.75 yds
Carton: 26L x 26W x 25H **Cube:** 9.78 **Options:** SW72, CG60
Features: N/A **Control:** N/A
Notes: Seat Folds up for Horizontal Nesting. Sold in 2-Pack Only
 NJ, KY and TX In-Stock: -30 FreeFlex® II Coal. -R107 Dillon Black **Not** Stocked in KY.

Fabric	List Price
-30 FreeFlex® II Coal	980.00
-R107 Dillon Black	1075.00
A	1025.00
B	1075.00
C	1125.00
R	1225.00



84043 Deluxe ProGrid® Mesh Back Folding Chair with Arms, Casters and Black EPD Finish Frame (2-Pack)
 Overall Size: 25W x 24.25D x 36.25H
 Seat: 18.25W x 19.25D x 3.75T Back: 19W x 18.5H Seat Range: 19.25 Fixed
 Arms to Floor: 27.5 Carton Wt: 62 ISTA: 1A UPS: Yes COM: 0.75 yds
 Carton: 26L x 26W x 25H Cube: 9.78 Options: SW72, CG60
 Features: N/A Control: N/A
 Notes: Seat Folds up for Horizontal Nesting. Sold in 2-Pack Only.
 Available in CA April 1st.

NEW

Fabric	List Price
-30 FreeFlex® II Coal	980.00



83220 Ventilated Plastic Wrap Back Around Armless Folding Chair with Casters and Titanium EPD Finish (2-Pack)
 Overall Size: 24.75W x 23.25D x 34.75H
 Seat: 18.25W x 19D x 4T Back: 19W x 16.5H Seat Range: 19 Fixed
 Arms to Floor: N/A Carton Wt: 52 ISTA: 1A UPS: Yes COM: 0.75 yds
 Carton: 24L x 24W x 23H Cube: 7.6 Options: SW72, CG60
 Features: N/A Control: N/A
 Notes: Seat Folds up for Horizontal Nesting. Sold in 2-Pack Only
 NJ, KY and TX In-Stock: -30 FreeFlex® II Coal

Fabric	List Price
-30 FreeFlex® II Coal	660.00
A	695.00
B	735.00
C	780.00
R	855.00



84330 Ventilated Plastic Wrap Around Back Folding Chair with Arms, Casters and Titanium EPD Finish Frame (2-Pack)
 Overall Size: 25.25W x 23.25D x 34.75H
 Seat: 18.25W x 19D x 4T Back: 19W x 16.5H Seat Range: 19 Fixed
 Arms to Floor: 27.25 Carton Wt: 59 ISTA: 1A UPS: Yes COM: 0.75 yds
 Carton: 26L x 26W x 25H Cube: 9.78 Options: SW72, CG60
 Features: N/A Control: N/A
 Notes: Seat Folds up for Horizontal Nesting. Sold in 2-Pack Only.
 NJ, KY and TX In-Stock: -30 FreeFlex® II Coal

Fabric	List Price
-30 FreeFlex® II Coal	770.00
A	800.00
B	850.00
C	890.00
R	925.00



81308 Deluxe ProGrid® Mesh Seat and Back Folding Chair with Black Finish Frame (2-Pack)
 Overall Size: 20.25W x 22D x 34.25H
 Seat: 17.5W x 18.25D Back: 20.25W x 11H Seat Range: 17.75 Fixed
 Arms to Floor: N/A Carton Wt: 32 UPS: Yes COM: N/A
 Carton: 43L x 21W x 7H Cube: 3.65 Options: N/A
 Features: N/A Control: N/A
 Notes: Sold in 2-Pack Only Gangable and Stackable. Patent# US D647,718 S

Fabric	List Price
ProGrid® Seat and Back	530.00 (2-Pack)
400 lbs.	

Options



HM90B ProGrid® Mesh Black Headrest
HM91B ProGrid® Mesh Black Headrest
HM91W ProGrid® Mesh White Headrest
 Overall Size: 12W x 7.25D x 8.5-11.75H
 Carton Wt: 3 UPS: Yes COM: N/A
 Carton: 12L x 12W x 7H Cube: 0.58
 Notes: **HM90B** fits 90662, 92892, 97720, 97720C
HM91B fits 93720 **HM91W** fits 95672

Fabric	List Price
Black White	100.00



SW70 Soft Wheel Caster (set of 5)
 Carton Wt: 2 Cube: 0.2
 Designed For: Most Work Smart & Space Chairs - See individual Chair Options
 List Price: 50.00 (set of 5)

NJ
KY



SW72 Soft Wheel Caster (set of 4)
 Carton Wt: 2 Cube: 0.2
 Designed For: 84540, 82740R, 86740, 8640, 84220, 84440, 83220, & 84330
 List Price: 40.00 (set of 4)

NJ



SW392 Soft Wheel Caster (set of 5)
 Carton Wt: 2 Cube: 0.2
 Designed For: Angled Base Chairs. See Individual Chair Options
 List Price: 50.00 (set of 5)

NJ





CG60 Glides (Fixed Position - set of 4)
 Carton Wt: 2 Cube: 0.2
 Designed For: 84540, 82740R, 86740, 8640, 84220, 84440, 83220, & 84330
 List Price: 40.00 (set of 4)

NJ

	<p>MG1242S-NB Brooklyn Clear Tempered Glass Top Rectangle Coffee Table with Nickel Brush Legs</p> <p>Overall Size: 42W x 24D x 17H Carton Wt: 40 UPS: Yes Carton: 46L x 27W x 5H Cube: 3.59 Notes:</p>	<p>Finish</p> <p>Brushed Nickel and Clear Glass</p>	<p>List Price</p> <p>585.00</p>
	<p>NJ KY</p>		

	<p>MG1230R-NB Brooklyn Clear Tempered Glass Round Top Coffee Table with Nickel Brush Legs</p> <p>Overall Size: 30W x 30D x 16H Carton Wt: 28 UPS: Yes Carton: 34L x 33W x 5H Cube: 3.24 Notes:</p>	<p>Finish</p> <p>Brushed Nickel and Clear Glass</p>	<p>List Price</p> <p>585.00</p>
	<p>NJ KY</p>		

	<p>MG0922S-NB Brooklyn Clear Tempered Glass Square Top End Table with Nickel Brush Legs</p> <p>Overall Size: 22W x 22D x 20H Carton Wt: 16 UPS: Yes Carton: 26L x 25W x 5H Cube: 1.88 Notes:</p>	<p>Finish</p> <p>Brushed Nickel and Clear Glass</p>	<p>List Price</p> <p>465.00</p>
	<p>NJ</p>		

	<p>MG0920R-NB Brooklyn Clear Tempered Glass Round Top End Table with Nickel Brush Legs</p> <p>Overall Size: 20W x 20D x 20H Carton Wt: 14 UPS: Yes Carton: 24L x 23W x 5H Cube: 1.73 Notes:</p>	<p>Finish</p> <p>Brushed Nickel and Clear Glass</p>	<p>List Price</p> <p>465.00</p>
	<p>NJ</p>		

	<p>MG1242S-BK/MG1242S-WH Brooklyn Matte White or Black Top Rectangle Coffee Table with Nickel Brush Legs</p> <p>Overall Size: 42W x 24D x 16.25H Carton Wt: 31 ISTA: 3A UPS: Yes Carton: 48L x 29W x 5H Cube: 4.02 Notes:</p>	<p>Finish</p> <p>Brushed Nickel and White (-WH) or Black (-BK)</p>	<p>List Price</p> <p>585.00</p>
	<p>NJ</p>		

	<p>MG1230R-BK/MG1230R-WH Brooklyn Matte White or Black Round Top Coffee Table with Nickel Brush Legs</p> <p>Overall Size: 30W x 30D x 20.25H Carton Wt: 25 ISTA: 3A UPS: Yes Carton: 33L x 32W x 5H Cube: 3.05 Notes:</p>	<p>Finish</p> <p>Brushed Nickel and White (-WH) or Black (-BK)</p>	<p>List Price</p> <p>585.00</p>
	<p>NJ</p>		

	<p>MG0922S-BK/MG0922S-WH Brooklyn Matte White or Black Square Top End Table with Nickel Brush Legs</p> <p>Overall Size: 22W x 22D x 20.25H Carton Wt: 20 ISTA: 3A UPS: Yes Carton: 26L x 25W x 6H Cube: 1.88 Notes:</p>	<p>Finish</p> <p>Brushed Nickel and White (-WH) or Black (-BK)</p>	<p>List Price</p> <p>465.00</p>
	<p>NJ</p>		



MG0920R-BK/MG0920R-WH Brooklyn **Matte** White or Black Round Top End Table with Nickel Brush Legs
NJ
Overall Size: 22W x 22D x 20.25H
Carton Wt: 17 **ISTA:** 3A **UPS:** Yes
Carton: 25L x 24W x 6H **Cube:** 2.08
Notes:

Finish	List Price
Brushed Nickel and White (-WH) or Black (-BK)	465.00



Shown in:
Marble Top/Black Base

FLWT433 Matte White Top Round Multi-Purpose Table with Metal Base
NJ
KY
Overall Size: 41.25W x 41.25D x 30H
Carton1: 47L x 47W x 11H **Cube:** 14.06 **Carton Wt:** 85 **ISTA:** 6 **UPS:** OS
Carton2: 29L x 15W x 14H **Cube:** 3.52 **Carton Wt:** 11 **ISTA:** 6 **UPS:** Yes
Notes: Ships in 2 Cartons. NJ In-Stock: -WHT

Finish	List Price
White Top with -BP Brass Plated Base	1775.00
-WHT White Base	1350.00
Marble Top w/ -BK Black Base	1350.00



FLWA2140 Matte White Top Round Coffee Table with Metal Base
NJ
KY
Overall Size: 35.5W x 35.5D x 18H
Carton1: 40L x 39W x 2H **Cube:** 1.8 **Carton Wt:** 22 **UPS:** Yes
Carton2: 25L x 25W x 19H **Cube:** 6.87 **Carton Wt:** 34 **UPS:** Yes
Notes: Ships in 2 Cartons. NJ In-Stock: -WHT

Finish	List Price
White Top with -BP Brass Plated Base	1095.00
-WHT White Base	950.00



FLWA9300 Matte White Top Round Side Table with Metal Base
NJ
KY
Overall Size: 17.75W x 17.75D x 22.25H
Carton Wt: 18 **UPS:** Yes
Carton: 20L x 20W x 11H **Cube:** 2.54
Notes: NJ In-Stock: -WHT

Finish	List Price
-WHT White Base	400.00



FLW36C Matte White Top Round Counter Height Table with Metal Base
Overall Size: 31.5W x 31.5D x 36H
Carton1: 37L x 37W x 9H **ISTA:** 6 **Cube:** 7.13 **Carton Wt:** 70 **UPS:** Yes
Carton2: 35L x 15W x 15H **ISTA:** 6 **Cube:** 4.55 **Carton Wt:** 12 **UPS:** Yes
Notes: Ships in 2 Cartons

Finish	List Price
White Top with -WHT White Base	1350.00



WST09/WST09-WH/WST09-BK Wall Street End Table with Chrome Frame and Espresso Finish Wood Top or Black (-BK) or White (-WH) Top
NJ
KY
Overall Size: 22W x 15.75D x 18.5H
Carton Wt: 14 **UPS:** Yes
Carton: 25L x 20W x 5H **Cube:** 1.45
Notes: White table tops are not color-matched to white reception seating
KY In-Stock: Chrome/Espresso and -BK Chrome/BK

Finish	List Price
Chrome/Espresso Chrome/White (-WH) Chrome/Black (-BK)	280.00



WST12/WST12-WH/WST12-BK Wall Street Coffee Table with Chrome Frame and Espresso Finish Wood Top or Black (-BK) or White (-WH) Top
NJ
KY
Overall Size: 44W x 22D x 15H
Carton Wt: 31 **UPS:** Yes
Carton: 48L x 26W x 5H **Cube:** 3.61
Notes: White table tops are not color-matched to white reception seating

Finish	List Price
Chrome/Espresso Chrome/White (-WH) Chrome/Black (-BK)	470.00



Work Smart® offers workspace solutions through an extensive range of commercial products. Office seating, guest seating, reception, and lobby furnishings are offered to create the most flexible work environments. Engineered for productivity, efficiency, and the best in functionality and value.



 work smart®

33320-227



 **33320 Mid-Back Dual Function Ergonomic Chair with Ratchet Back Height Adjustment without Arms**

 **Overall Size: 26.5W x 24.75D x 34.5-42.25H**

Seat: 19W x 18D x 3.5T Back: 16.5W x 16H x 3T Seat Range: 18.5-23.5

Arms to Floor: N/A Carton Wt: 49 UPS: Yes COM: 1.0 yds

Carton: 25L x 25W x 14H Cube: 4.66 Options: CG50, SW70

Features: 1, 2, 4, 11 Control: Dual Function

Notes:

Fabric	List Price
-30 FreeFlex® II	
Coal	495.00
A	515.00
B	540.00
C	565.00
R	595.00



33327 Mid-Back Dual Function Ergonomic Chair with Ratchet Back Height Adjustment and Height and Width Adjustable Arms
 Overall Size: 26.5W x 24.75D x 34.5-42.25H
 Seat: 19W x 18D x 3.5T Back: 16.5W x 16H x 3T Seat Range: 18.5-23.5
 Arms to Floor: 26 Carton Wt: 51 UPS: Yes COM: 1.0 yds
 Carton: 25L x 25W x 14H Cube: 5.06 Options: CG50, SW70
 Features: 1, 2, 4, 11 Control: Dual Function
 Notes:

Fabric	List Price
-30 FreeFlex® II Coal	615.00
A	635.00
B	660.00
C	685.00
R	715.00



33340 High-Back Dual Function Ergonomic Chair with Ratchet Back Height Adjustment without Arms
 Overall Size: 26.5W x 24.75D x 37.5-45.25H
 Seat: 19W x 18D x 3.5T Back: 18W x 19.25H x 3T Seat Range: 18.5-23.5
 Arms to Floor: N/A Carton Wt: 45 UPS: Yes COM: 1.0 yds
 Carton: 25L x 25W x 14H Cube: 5.06 Options: CG50, SW70
 Features: 1, 2, 4, 11 Control: Dual Function
 Notes:

Fabric	List Price
-30 FreeFlex® II Coal	540.00
A	560.00
B	585.00
C	610.00
R	640.00



33347 High-Back Dual Function Ergonomic Chair with Ratchet Back Height Adjustment and Height and Width Adjustable Arms
 Overall Size: 26.5W x 24.75D x 37.5-45.25H
 Seat: 19W x 18D x 3.5T Back: 18W x 19.25H x 3T Seat Range: 18.5-23.5
 Arms to Floor: 26 Carton Wt: 53 UPS: Yes COM: 1.0 yds
 Carton: 25L x 25W x 14H Cube: 5.06 Options: CG50, SW70
 Features: 1, 2, 4, 11 Control: Dual Function
 Notes: NJ In-Stock: -R105 Dillon Blue and -R107 Dillon Black

Fabric	List Price
-30 FreeFlex® II Coal	660.00
A	680.00
B	705.00
C	730.00
R	760.00



36420 Dual Function Ergonomic Chair with Back Height Adjustment
 Overall Size: 25.5W x 23D x 37-44.25H
 Seat: 18.25W x 17.5D x 3.75T Back: 15.5W x 19.255H x 3.25T Seat Range: 17.75-22.75
 Arms to Floor: N/A Carton Wt: 38 UPS: Yes COM: 1 yd
 Carton: 24L x 24W x 14H Cube: 4.66 Options: CG50, SW70
 Features: 1, 2, 4, 11 Control: Dual Function
 Notes: KY In-Stock: -231 Icon Black

Fabric	List Price
A	460.00
B	495.00
C	525.00
R	550.00



36427 Dual Function Ergonomic Chair with Back Height Adjustment and Height Adjustable Arms
 Overall Size: 24.5W x 23D x 44H
 Seat: 18.5W x 17.75D x 3.5T Back: 16W x 18.5H x 2.75T Seat Range: 15.25-20.5
 Arms to Floor: 24.25 Carton Wt: 45 UPS: Yes COM: 1 yd
 Carton: 24L x 24W x 14H Cube: 4.66 Options: CG50, SW70
 Features: 1, 2, 4, 11 Control: Dual Function
 Notes:

Fabric	List Price
A	580.00
B	615.00
C	770.00
R	795.00



8180 Sculptured Ergonomic Manager's Chair with Adjustable Arms
 Overall Size: 22.75W x 23.75D x 34 - 39.5H
 Seat: 18.5W x 18.25D x 3.75T Back: 16.75W x 17H x 3.25T Seat Range: 18 - 23
 Arms to Floor: 17.5 Carton Wt: 43 UPS: Yes COM: 1 yd
 Carton: 24L x 24W x 13H Cube: 4.33 Options: CG50, SW70, SK7, SK5
 Features: 1, 2, 4, 10 Control: Multi-Task
 Notes: NJ In-Stock: -231

Fabric	List Price
-231 Icon Black	460.00
A	490.00
B	525.00
C	555.00
R	580.00



2907 High-Back Multi Function Ergonomic Chair with Ratchet Back Height Adjustment and 2-Way Adjustable Arms
 Overall Size: 26W x 26.5D x 42.25-45.75H
 Seat: 20.25W x 21D x 3.5T Back: 19.75W x 25H x 2.5T Seat Range: 19-22.5
 Arms to Floor: 25.5 Carton Wt: 61 UPS: Yes COM: 2.0 yds
 Carton: 29L x 26W x 15H Cube: 6.54 Options: CG50, SW70
 Features: 1, 2, 4, 8, 13 Control: Multi Function
 Notes: NJ In-Stock: -231

Fabric	List Price
A	740.00
B	770.00
C	805.00
R	875.00



3121 Mid-Back 2-to-1 Synchro Tilt Ergonomic Chair with 2-Way Adjustable Soft Padded Arms and Molded Foam
 Overall Size: 28W x 25D x 37.5-41H
 Seat: 20.5W x 19.5D x 4T Back: 19.5W x 19.5H x 3.75T Seat Range: 18.75 -22.25
 Arms to Floor: 25.5 Carton Wt: 53 UPS: Yes COM: 1.0 yds
 Carton: 30L x 25W x 14H Cube: 6.07 Options: CG50, SW70
 Features: 1, 4, 7, 8, 9 Control: 2-to-1 Synchro Tilt
 Notes: KY and TX In-Stock: -231 Icon Black
 NJ In-Stock: -R105 Dillon Blue and -R107 Dillon Black

Fabric	List Price
-231 Icon Black	555.00
A	585.00
B	630.00
C	660.00
R	700.00



43808 Multi Function Ergonomic Chair with Ratchet Back and Adjustable Soft Padded Arms
 Overall Size: 27W x 24D x 36.25-42.25H
 Seat: 19.75W x 19D x 3.5T Back: 18.5W x 18.5H x 3.25T Seat Range: 17.75 -21.25
 Arms to Floor: 26.25 Carton Wt: 56 UPS: Yes COM: 1.25 yds
 Carton: 27L x 25W x 15H Cube: 5.85 Options: CG50, SW70, SK1, SK5
 Features: 1, 2, 4, 8, 13 Control: Multi Function
 Notes: NJ and KY In-Stock: -231 Icon Black

Fabric	List Price
-231 Icon Black	570.00
A	600.00
B	645.00
C	675.00
R	715.00

Executive Ergonomic Seating



EC4300 Professional Dual Function Ergonomic High-Back Chair in Silver Ion Technology* Dillon Seat and Back with Height Adjustable Padded Arms
 Overall Size: 26.75W x 25.75D x 42.75-48.25H
 Seat: 20W x 19.75D x 4.25T Back: 18.5W x 25.25H x 4T Seat Range: 18.25 -21.75
 Arms to Floor: 25.75 Carton Wt: 57 UPS: Yes COM: N/A
 Carton: 31L x 26W x 16H Cube: 7.46 Options: CG50, SW70
 Features: 1, 2, 4, 11 Control: Dual Function
 Notes: KY In-Stock: -R107 Dillon Black
 NJ In-Stock: -R105 Dillon Blue and -R107 Dillon Black

Fabric	List Price
-R103 Dillon Stratus -R105 Dillon Blue -R107 Dillon Black	695.00



EC4350 Deluxe Multi Function Ergonomic High-Back Chair in Silver Ion Technology* Dillon Seat & Back with Ratchet Back Height and 2-Way Adjustable Arms
 Overall Size: 25.5W x 30.25D x 42.25-48.5H
 Seat: 20W x 21D x 4.5T Back: 19.5W x 24.25H x 4T Seat Range: 18.75 -22.75
 Arms to Floor: 25.5 Carton Wt: 64 UPS: Yes COM: N/A
 Carton: 29L x 26W x 15H Cube: 6.54 Options: CG50, SW70
 Features: 1, 2, 4, 8, 13 Control: Multi Function
 Notes: KY In-Stock: -R107 Dillon Black. NJ In-Stock: -R107 Dillon Black

Fabric	List Price
-R107 Dillon Black	730.00

Pneumatic Task Chairs



33101 Deluxe Task Chair with Ratchet Back Height Adjustment without Arms
 Overall Size: 20W x 23.5D x 34.75-41.5H
 Seat: 20W x 18.25D x 2.25T Back: 16.75W x 17H x 2.75T Seat Range: 18 -23.5
 Arms to Floor: N/A Carton Wt: 40 UPS: Yes COM: 1.0 yds
 Carton: 25L x 25W x 14H Cube: 5.06 Options: 07, CG50, SW70, SK7, SK5
 Features: 1, 2, 3, 4 Control: Pneumatic
 Notes:

Fabric	List Price
-30 FreeFlex® II Coal	420.00
A	440.00
B	470.00
C	495.00
R	525.00



33107 Deluxe Task Chair with Ratchet Back Height Adjustment and Height and Width Adjustable Arms

Overall Size: 24.25W x 23.25D x 41.5H
 Seat: 20W x 18.25D x 2.25T Back: 16.75W x 17H x 2.75T Seat Range: 17 -20.5
 Arms to Floor: 24 Carton Wt: 41 UPS: Yes COM: 1.0 yds
 Carton: 24L x 23W x 14H Cube: 4.47 Options: CG50, SW70, SK7, SK5
 Features: 1, 2, 3, 4 Control: Pneumatic
 Notes:

Fabric	List Price
-30 FreeFlex® II Coal	540.00
A	560.00
B	590.00
C	615.00
R	645.00



8120 Sculptured Task Chair

Overall Size: 25W x 25D x 33-40.75H
 Seat: 18.5W x 18.25D x 4.5T Back: 17W x 16H x 3.25T Seat Range: 17.75 -22.75
 Arms to Floor: N/A Carton Wt: 29 UPS: Yes COM: 1 yd
 Carton: 24L x 24W x 10H Cube: 3.33 Options: 07, CG50, SW70, SK7, SK5
 Features: 1, 2, 3, 4 Control: Pneumatic
 Notes: NJ and KY In-Stock: -231 Icon Black

Fabric	List Price
-231 Icon Black	310.00
A	335.00
B	365.00
C	385.00
R	405.00

Healthcare - Big & Tall Chairs



55094S Silver Ion Technology* Dillon or Castillo Big & Tall Healthcare Guest Chair with soft PU Arms, Sturdy Silver Metal Frame

Overall Size: 27W x 29.5D x 34.5H
 Seat: 23W x 20.5D x 4.5T Back: 22.75W x 16.5H x 5T Seat Range: 19.5 Fixed
 Arms to Floor: 26.25 Carton Wt: 50 UPS: Yes COM: N/A
 Carton: 30L x 26W x 17H Cube: 7.67 Options: N/A
 Features: N/A Control: N/A
 Notes: NJ and TX In-Stock: -R107 Dillon Black

Fabric	List Price
-R107 Dillon Black	850.00
Dillon & Castillo	850.00
Big & Tall 300 lbs.	



55099S Silver Ion Technology* Dillon or Castillo Big & Tall Healthcare Guest Chair with soft PU Arms, Sturdy Silver Metal Frame

Overall Size: 31W x 29.5D x 34.5H
 Seat: 27W x 20.5D x 4.5T Back: 26.5W x 16H x 5T Seat Range: 19.5 Fixed
 Arms to Floor: 26.25 Carton Wt: 56 UPS: Yes COM: N/A
 Carton: 30L x 26W x 17H Cube: 7.67 Options: N/A
 Features: N/A Control: N/A
 Notes: NJ and TX In-Stock: -R107 Dillon Black

Fabric	List Price
-R107 Dillon Black	900.00
Dillon & Castillo	900.00
Big & Tall 500 lbs.	



BC9601 Silver Ion Technology* Dillon and Castillo Large Occupant Chair with soft PU Arms, Sturdy Titanium EPD Finish Frame.

Overall Size: 24.75W x 27.75D x 35.25H
 Seat: 21.75W x 21D x 3.5T Back: 20.75W x 16H x 3.5T Seat Range: 19.75 Fixed
 Arms to Floor: 27 Carton Wt: 47 UPS: Yes COM: 2.0 yds
 Carton: 36L x 27W x 10H Cube: 5.62 Options: N/A
 Features: N/A Control: N/A
 Notes: NJ In-Stock: -R107 Dillon Black. KY In-Stock: -R102 Dillon Java & -R103 Dillon Stratus. TX in-Stock: -R105 Dillon Blue & -R107 Dillon Black

Fabric	List Price
Dillon and Castillo	625.00
Big & Tall 300 lbs.	



BC9602 Silver Ion Technology* Dillon and Castillo Large Occupant Chair with soft PU Arms, Sturdy Titanium EPD Finish Frame

Overall Size: 29W x 27.75D x 35.25H
 Seat: 25.75W x 21D x 3.5T Back: 24.75W x 16H x 3.25T Seat Range: 19.75 Fixed
 Arms to Floor: 27 Carton Wt: 52 UPS: Yes COM: 2.5 yds
 Carton: 36L x 27W x 10H Cube: 5.62 Options: N/A
 Features: N/A Control: N/A
 Notes: NJ In-Stock: -R107 Dillon Black. KY In-Stock: -R107 Dillon Black TX in-Stock: -R105 Dillon Blue & -R107 Dillon Black.

Fabric	List Price
Dillon and Castillo	695.00
Big & Tall 400 lbs.	



NJ
KY
TX

BC9603 Silver Ion Technology* Dillon and Castillo Large Occupant Chair with soft PU Arms, Sturdy Titanium EPD Finish Frame
Overall Size: 32.75W x 27.75D x 35.25H
Seat: 29.75W x 21D x 3.5T **Back:** 28.5W x 16H x 3.25T **Seat Range:** 19.75 Fixed
Arms to Floor: 27 **Carton Wt:** 57 **UPS:** Yes **COM:** 2.75 yds
Carton: 36L x 31W x 10H **Cube:** 6.45 **Options:** N/A
Features: N/A **Control:** N/A
Notes: NJ In-Stock: -R107 Dillon Black.
 TX in-Stock: -R105 Dillon Blue & -R107 Dillon Black

Fabric	List Price
Dillon and Castillo	765.00
Big & Tall 500 lbs.	



NJ

55054B Big & Tall Armless Healthcare Guest Chair with Sturdy Black Metal Frame
Overall Size: 26W x 24.5D x 32.75H
Seat: 22.5W x 19D x 3T **Back:** 21.75W x 15.25H x 2.25T **Seat Range:** 17.75 Fixed
Arms to Floor: N/A **Carton Wt:** 25 **ISTA:** 1A **UPS:** Yes **COM:** N/A
Carton: 26L x 24W x 12H **Cube:** 4.33 **Options:** N/A
Features: N/A **Control:** N/A
Notes:

Fabric	List Price
-R107 Dillon Black	650.00
Castillo	650.00
Big & Tall 500 lbs.	

NEW

shown in
-K003, Castillo Breezy



NJ

55052B Big & Tall Healthcare Guest Chair with soft PU Arms, Sturdy Black Metal Frame
Overall Size: 28.25W x 24.25D x 33H
Seat: 22.25W x 18.25D x 2.75T **Back:** 22W x 15.5H x 2.5T **Seat Range:** 17.75 Fixed
Arms to Floor: 25.75 **Carton Wt:** 30 **ISTA:** 1A **UPS:** Yes **COM:** 1.75 yds
Carton: 27L x 24W x 13H **Cube:** 4.87 **Options:** N/A
Features: N/A **Control:** N/A
Notes:

Fabric	List Price
-R107 Dillon Black	715.00
Castillo	715.00
Big & Tall 400 lbs.	

NEW



NJ

55051B Big & Tall Healthcare Guest Chair with soft PU Arms, Sturdy Black Metal Frame
Overall Size: 32.75W x 24.75D x 32.75H
Seat: 26.75W x 19D x 2.75T **Back:** 26.5W x 15.5H x 2.75T **Seat Range:** 17.5 Fixed
Arms to Floor: 25.75 **Carton Wt:** 32 **ISTA:** 1A **UPS:** Yes **COM:** N/A
Carton: 27L x 24W x 13H **Cube:** 4.87 **Options:** N/A
Features: N/A **Control:** N/A
Notes:

Fabric	List Price
-R107 Dillon Black	770.00
Castillo	770.00
Big & Tall 500 lbs.	

NEW

Guest Chairs



NJ
TX

83710B Padded Seat and Back Visitor's Chair with Black EPD Finish Frame
Overall Size: 24.5W x 24.25D x 34H
Seat: 19W x 19D x 4.75T **Back:** 18.5W x 15.75H x 2.25T **Seat Range:** 19.25 Fixed
Arms to Floor: 27 **Carton Wt:** 31 **UPS:** Yes **COM:** 0.75 yds
Carton: 35L x 24W x 10H **Cube:** 4.86 **Options:** N/A
Features: N/A **Control:** N/A
Notes: TX In-Stock: -231, -R107. NJ In-Stock: -231, -R107.

Fabric	List Price
-231 Icon Black	380.00
-R107 Dillon Black	435.00
A	400.00
B	435.00
C	460.00
R	490.00



NJ
TX

83720 Padded Seat and Back Armless Visitor's Chair with Black EPD Finish Frame
Overall Size: 21.75W x 24.25D x 34H
Seat: 19.25W x 18.5D x 4.75T **Back:** 18W x 16H x 2.25 **Seat Range:** 19.25 Fixed
Arms to Floor: N/A **Carton Wt:** 27 **UPS:** Yes **COM:** 0.75 yds
Carton: 35L x 24W x 10H **Cube:** 4.86 **Options:** N/A
Features: N/A **Control:** N/A
Notes: TX In-Stock: -231, -R107. NJ In-Stock: -231, -R107.

Fabric	List Price
-231 Icon Black	355.00
-R107 Dillon Black	390.00
A	375.00
B	390.00
C	415.00
R	435.00





55094S Big & Tall Guest Chair with soft PU Arms, Sturdy Silver Metal Frame
 Overall Size: 27W x 29.5D x 34.5H
 Seat: 23W x 20.5D x 4.5T Back: 22.75W x 165H x 5T Seat Range: 19.5 Fixed
 Arms to Floor: 26.25 Carton Wt: 50 UPS: Yes COM: N/A
 Carton: 30L x 26W x 17H Cube: 7.67 Options: N/A
 Features: N/A Control: N/A
 Notes:

NEW

Fabric	List Price
A	800.00
B	850.00
C	900.00
R	950.00

**Big & Tall
300 lbs.**



55099S Big & Tall Guest Chair with soft PU Arms, Sturdy Silver Metal Frame
 Overall Size: 31W x 29.5D x 34.5H
 Seat: 27W x 20.5D x 4.5T Back: 26.5W x 16H x 5T Seat Range: 19.5 Fixed
 Arms to Floor: 26.25 Carton Wt: 56 UPS: Yes COM: N/A
 Carton: 30L x 26W x 17H Cube: 7.67 Options: N/A
 Features: N/A Control: N/A
 Notes:

NEW

Fabric	List Price
A	850.00
B	900.00
C	950.00
R	1000.00

**Big & Tall
500 lbs.**



55054B Big & Tall Armless Guest Chair with Sturdy Black Metal Frame
 Overall Size: 26W x 24.5D x 32.75H
 Seat: 22.5W x 19D x 3T Back: 21.75W x 15.25H x 2.25T Seat Range: 17.75 Fixed
 Arms to Floor: N/A Carton Wt: 25 ISTA: 1A UPS: Yes COM: N/A
 Carton: 26L x 24W x 12H Cube: 4.33 Options: N/A
 Features: N/A Control: N/A
 Notes:

NEW

Fabric	List Price
-U6 Black	595.00
-231 Icon Black	
A	625.00
B	650.00
C	710.00
R	785.00

**Big & Tall
500 lbs.**

shown in
-K003, Castillo Breezy



55052B Big & Tall Guest Chair with soft PU Arms, Sturdy Black Metal Frame
 Overall Size: 28.25W x 24.25D x 33H
 Seat: 22.25W x 18.25D x 2.75T Back: 22W x 15.5H x 2.5T Seat Range: 17.75 Fixed
 Arms to Floor: 25.75 Carton Wt: 30 ISTA: 1A UPS: Yes COM: 1.75 yds
 Carton: 27L x 24W x 13H Cube: 4.87 Options: N/A
 Features: N/A Control: N/A
 Notes:

NEW

Fabric	List Price
-U6 Black	645.00
-231 Icon Black	
A	680.00
B	715.00
C	770.00
R	850.00

**Big & Tall
400 lbs.**



55051B Big & Tall Guest Chair with soft PU Arms, Sturdy Black Metal Frame
 Overall Size: 32.75W x 24.75D x 32.75H
 Seat: 26.75W x 19D x 2.75T Back: 26.5W x 15.5H x 2.75T Seat Range: 17.5 Fixed
 Arms to Floor: 25.75 Carton Wt: 32 ISTA: 1A UPS: Yes COM: N/A
 Carton: 27L x 24W x 13H Cube: 4.87 Options: N/A
 Features: N/A Control: N/A
 Notes:

NEW

Fabric	List Price
-U6 Black	695.00
-231 Icon Black	
A	730.00
B	770.00
C	825.00
R	915.00

**Big & Tall
500 lbs.**

Drafting Chairs



ST215 Backless Stool with Nylon Base and Dual-Wheel Carpet Casters
 Overall Size: 26W x 26D x 26.5H
 Seat: 13.5W x 13.5D x 2.75T Back: N/A Seat Range: 17.25 - 24.5
 Arms to Floor: N/A Carton Wt: 17 UPS: Yes COM: N/A
 Carton: 23L x 23W x 8H Cube: 2.45 Options: CG50, SW70
 Features: 1, 4 Control: Pneumatic Height
 Notes:

Fabric	List Price
Black Vinyl	215.00



ST217 Backless Stool with Dual-Wheel Carpet Casters, Nylon Base and Black Adjustable Foot Ring

Overall Size: 26.75W x 26.75D x 23.75-33.5H
Seat: 14W x 14D x 3T **Back:** N/A **Seat Range:** 23.75 - 33.5
Arms to Floor: N/A **Carton Wt:** 23 **UPS:** Yes **COM:** N/A
Carton: 25L x 25W x 9H **Cube:** 3.25 **Options:** CG50, SW70
Features: 1, 4 **Control:** Pneumatic Height
Notes:

Fabric	List Price
Black Vinyl	290.00



ST203 Backless Stool with Saddle Seat, Dual-Wheel Carpet Casters, Nylon Base and Seat Angle Adjustment

Overall Size: 25.75W x 25.75D x 18.75 - 23.75H
Seat: 16W x 11D x 1.5T **Back:** N/A **Seat Range:** 18.75 - 23.75
Arms to Floor: N/A **Carton Wt:** 20 **UPS:** Yes **COM:** N/A
Carton: 24L x 23W x 8H **Cube:** 2.55 **Options:** CG50, SW70
Features: 1, 4, 5, 9 **Control:** Pneumatic Height w/Adjustable Seat Angle
Notes:

Fabric	List Price
Black Vinyl	365.00
Dillon	400.00



ST205 Backless Stool with Saddle Seat, Dual-Wheel Carpet Casters, Nylon Base, Black Adjustable Foot Ring and Seat Angle Adjustment

Overall Size: 26W x 22.5D x 25.75-35.75H
Seat: 16W x 11.25D x 1.5T **Back:** N/A **Seat Range:** 24.5-34.25
Arms to Floor: N/A **Carton Wt:** 26 **UPS:** Yes **COM:** N/A
Carton: 24L x 24W x 11H **Cube:** 3.66 **Options:** CG50, SW70
Features: 1, 4, 5, 9 **Control:** Pneumatic Height w/Adjustable Seat Angle
Notes:



Fabric	List Price
Black Vinyl	455.00
Dillon	475.00



DC430 Ergonomic Molded Foam Seat and Back Drafting Chair with Chrome Teardrop Footrest and Dual-Wheel Carpet Casters

Overall Size: 17.5W x 23.75D x 38-48H
Seat: 17.5W x 17.25D x 3T **Back:** 16.5W x 14.75H x 2.5T **Seat Range:** 24.25 - 34.25
Arms to Floor: N/A **Carton Wt:** 33 **UPS:** Yes **COM:** 1 yd
Carton: 24L x 24W x 12H **Cube:** 4.0 **Options:** CG50, SW70
Features: 1, 2, 3, 4 **Control:** Pneumatic Height
Notes: Teardrop Footrest is not Adjustable



Fabric	List Price
-231 Icon Black	375.00
A	395.00
B	420.00
C	440.00
R	465.00

DC517 Ergonomic Molded Foam Seat and Back Drafting Chair with Black Adjustable Footring and Dual-Wheel Carpet Casters

Overall Size: 23.5W x 22.75D x 38.5-48.5H
Seat: 17.25W x 17.5D x 2.5T **Back:** 17.5W x 11.75H x 1.5T **Seat Range:** 24-34
Arms to Floor: N/A **Carton Wt:** 33 **UPS:** Yes **COM:** 1 yd
Carton: 24L x 23W x 12H **Cube:** 3.83 **Options:** CG50, SW70
Features: 1, 2, 3, 4 **Control:** Pneumatic Height
Notes: NJ, KY and TX In-Stock: -231 Black

Fabric	List Price
-231 Icon Black	375.00
A	395.00
B	420.00
C	440.00
R	465.00

DC517V Ergonomic Vinyl Drafting Chair in Molded Foam Seat and Back with Black Adjustable Footring and Dual-Wheel Carpet Casters

Overall Size: 23.5W x 22.75D x 38.5-48.5H
Seat: 17.25W x 17.5D x 2.5T **Back:** 17.5W x 11.75H x 1.5T **Seat Range:** 24-34
Arms to Floor: N/A **Carton Wt:** 33 **UPS:** Yes **COM:** 1 yd
Carton: 24L x 23W x 12H **Cube:** 3.83 **Options:** CG50, SW70
Features: 1, 2, 3, 4 **Control:** Pneumatic Height
Notes: NJ and TX In-Stock: Black Vinyl

Fabric	List Price
Black Vinyl	375.00
Dillon	420.00



DC550 Sculptured Seat and Back Drafting Chair with Black Adjustable Footring and Dual-Wheel Carpet Casters

Overall Size: 19.5W x 25D x 50-52H
Seat: 19.5W x 19D x 4T **Back:** 18W x 16.5H x 3.5T **Seat Range:** 24 - 34.25
Arms to Floor: N/A **Carton Wt:** 36 **UPS:** Yes **COM:** 1 yd
Carton: 24L x 24W x 13H **Cube:** 4.33 **Options:** CG50, SW70
Features: 1, 2, 3, 4 **Control:** Pneumatic Height
Notes: KY In-Stock: -231 Icon Black

Fabric	List Price
-231 Icon Black	455.00
A	480.00
B	510.00
C	540.00
R	575.00



DC630 Drafting Chair with Stool Kit and Dual-Wheel Carpet Casters

Overall Size: 25W x 23.25D x 40-47.25H
Seat: 18.5W x 18.25D x 3T **Back:** 17W x 15.5H x 3T **Seat Range:** 24.75 - 29.75
Arms to Floor: N/A **Carton Wt:** 32 **UPS:** Yes **COM:** 1 yd
Carton: 24L x 24W x 10H **Cube:** 3.33 **Options:** 07, CG50, SW70
Features: 1, 2, 3, 4 **Control:** Pneumatic Height
Notes: Stool Kit add 7.5 inches of height. NJ In-Stock: -231

Fabric	List Price
-231 Icon Black	430.00
A	450.00
B	485.00
C	515.00
R	550.00



DC640 Intermediate Height Lumbar Support Drafting Chair with Adjustable Footring and Dual-Wheel Carpet Casters

Overall Size: 25.5W x 23.25D x 35.5-45.25H
Seat: 18.25W x 18D x 3.25T **Back:** 17W x 16.25H x 2.75T **Seat Range:** 20.5 - 28
Arms to Floor: N/A **Carton Wt:** 34 **UPS:** Yes **COM:** 1 yd
Carton: 24L x 24W x 12H **Cube:** 4.0 **Options:** 07, CG50, SW70
Features: 1, 2, 3, 4 **Control:** Pneumatic Height
Notes: NJ In-Stock: -231 Icon Black

Fabric	List Price
A	490.00
B	520.00
C	555.00
R	595.00



DC800 Contemporary Drafting Chair with Flex Back and 20 Inch Diameter Black Adjustable Footring and Dual-Wheel Carpet Casters

Overall Size: 25.5W x 24.5D x 40-51.75H
Seat: 19.5W x 18.75D x 4T **Back:** 17.5W x 16.75H x 4T **Seat Range:** 23.75 - 33.5
Arms to Floor: N/A **Carton Wt:** 37 **UPS:** Yes **COM:** 1 yd
Carton: 24L x 23W x 14H **Cube:** 4.47 **Options:** CG50, SW70
Features: 1, 2, 3, 4, 12 **Control:** Pneumatic Height with Flex Back
Notes:

Fabric	List Price
-231 Icon Black	555.00
A	580.00
B	620.00
C	655.00
R	700.00



DC940 Deluxe Ergonomic Drafting Chair w/18.5 inch Diameter Black Adjustable Footring, Seat & Back Angle Adjustment and Dual-Wheel Carpet Casters

Overall Size: 25.5W x 23D x 35.5-45.75H
Seat: 19.5W x 16.5D x 3T **Back:** 17W x 16H x 3T **Seat Range:** 19.25 - 27.75
Arms to Floor: N/A **Carton Wt:** 40 **UPS:** Yes **COM:** 1 yd
Carton: 24L x 24W x 14H **Cube:** 4.66 **Options:** 07, CG50, SW70
Features: 1, 2, 4 **Control:** Multi Task
Notes: KY In-Stock: -231 Icon Black

Fabric	List Price
-231 Icon Black	515.00
A	540.00
B	575.00
C	615.00
R	650.00



DC2990 Deluxe Mesh Back Drafting Chair with 18.25 inch Diameter Black Adjustable Footring, Icon Black Fabric Seat and Dual-Wheel Carpet Casters

Overall Size: 28W x 22.75D x 41-52H
Seat: 18.5W x 18D x 2.75T **Back:** 17.75W x 16H **Seat Range:** 25 - 35
Arms to Floor: N/A **Carton Wt:** 32 **UPS:** Yes **COM:** N/A
Carton: 26L x 25W x 12H **Cube:** 4.51 **Options:** CG50, SW70, 07-ARMS-3
Features: 1, 2, 3, 4 **Control:** Pneumatic Height
Notes: NJ, KY and TX In-Stock: -231 Icon Black

Fabric	List Price
-231 Icon Black	430.00
A	450.00
B	480.00
C	510.00
R	540.00



DC2990V Deluxe Mesh Back Drafting Chair with 18.25 inch Diameter Black Adjustable Footring, Black Vinyl Seat and Dual-Wheel Carpet Casters

Overall Size: 28W x 22.75D x 41-52H
Seat: 18.5W x 18D x 2.75T **Back:** 17.75W x 16H **Seat Range:** 25 - 35

Arms to Floor: N/A **Carton Wt:** 32 **UPS:** Yes **COM:** N/A
Carton: 26L x 25W x 12H **Cube:** 4.51 **Options:** CG50, SW70, 07-ARMS-3
Features: 1, 2, 3, 4 **Control:** Pneumatic Height
Notes: NJ, KY and TX In-Stock: Black Vinyl

NJ
KY
TX

Fabric	List Price
Black Vinyl Seat	430.00
Dillon	480.00

Visitor's Chairs



EX35 Visitor's Chair with Molded Foam Seat and Back, Designer Plastic Shell Back, Black EPD Finish Frame and Legs with Arms

Overall Size: 24.25W x 24.25D x 33.25H
Seat: 19.25W x 18D x 2.75T **Back:** 18.5W x 16H x 2.5T **Seat Range:** 18 Fixed

Arms to Floor: 25.5 **Carton Wt:** 26 **UPS:** Yes **COM:** 1 yd
Carton: 33L x 23W x 8H **Cube:** 3.51 **Options:** N/A
Features: N/A **Control:** N/A
Notes: Non Stacking. NJ and KY In-Stock: -231 Icon Black

NJ
KY

Fabric	List Price
-231 Icon Black	295.00
A	310.00
B	330.00
C	355.00
R	375.00



V4410 Deluxe Sled Base Armchair with Molded Foam Seat and Back, Designer Plastic Shell Back and Black EPD Finish Frame

Overall Size: 24W x 24.25D x 34.25H
Seat: 19.25W x 17.75D x 3T **Back:** 19W x 16.5H x 2.25T **Seat Range:** 18 Fixed

Arms to Floor: 25.5 **Carton Wt:** 29 **UPS:** Yes **COM:** 1 yd
Carton: 32L x 22W x 10H **Cube:** 4.07 **Options:** N/A
Features: N/A **Control:** N/A
Notes: Non Stacking. NJ and KY In-Stock: -231 Icon Black

NJ
KY

Fabric	List Price
-231 Icon Black	335.00
A	355.00
B	375.00
C	400.00
R	430.00



V4420 Deluxe Sled Base Chair with Molded Foam Seat and Back, Designer Plastic Shell Back and Black EPD Finish Frame

Overall Size: 23.5W x 24.25D x 34.25H
Seat: 19.5W x 18D x 2.5T **Back:** 19W x 17H x 2.25T **Seat Range:** 18 Fixed

Arms to Floor: N/A **Carton Wt:** 26 **UPS:** Yes **COM:** 1 yd
Carton: 32L x 21W x 10H **Cube:** 3.88 **Options:** N/A
Features: N/A **Control:** N/A
Notes: Non Stacking. NJ and KY In-Stock: -231 Icon Black

NJ

Fabric	List Price
-231 Icon Black	310.00
A	325.00
B	350.00
C	370.00
R	395.00

Stacking Chairs



STC3410 4-Leg Armchair with Plastic Shell Back and Black EPD Finish Frame

Overall Size: 24.25W x 24.75D x 33.25H
Seat: 18W x 18.75D x 2.5T **Back:** 18W x 15.25H x 2T **Seat Range:** 19 Fixed

Arms to Floor: 26.25 **Carton Wt:** 26 **UPS:** Yes **COM:** 1 yd
Carton: 33L x 23W x 11H **Cube:** 4.83 **Options:** N/A
Features: N/A **Control:** N/A
Notes: Will Stack with STC3440. NJ, KY and TX In-Stock: -231 Icon Black

NJ
KY
TX



Fabric	List Price
A	350.00
B	370.00
C	400.00
R	450.00



STC3440 Armchair with Casters, Plastic Shell Back and Black EPD Finish Frame

Overall Size: 24.5W x 24.25D x 33H
Seat: 19W x 20D x 2T **Back:** 18.5W x 15.5H x 2T **Seat Range:** 19 Fixed

Arms to Floor: 26 **Carton Wt:** 26 **UPS:** Yes **COM:** 1 yd
Carton: 33L x 22W x 11H **Cube:** 4.62 **Options:** N/A
Features: N/A **Control:** N/A
Notes: Will Stack with STC3410. NJ and KY In-Stock: -231 Icon Black

NJ
KY



Fabric	List Price
A	360.00
B	380.00
C	410.00
R	460.00



STC865C Stacking and Ganging Chairs with Black Plastic Seat and Back and Silver EPD Finish Frame. Available in 30 Pack w/Dolly, 4-Pack and 2-Pack.

NJ Overall Size: 19W x 23D x 34H
 Seat: 18.25W x 18.5D Back: 18.25W x 14H Seat Range: 17.75 Fixed
 Arms to Floor: N/A Carton Wt: 340/50/27 UPS: Yes (2-Pack Only)
 2-Pack Carton: 35L x 25W x 23H 4-Pack Carton: 38L x 29W x 23H
 30 Pack Dolly: Ships on Dolly Cube: 46.87/14.66/11.64
 Notes: 30 and 4-Packs are NON-UPSable. Pricing Reflects in Packs.

Finish	List Price
-3 Black	
STC865C30 30 Pack w/Dolly	6480.00
STC865C4 4-Pack	830.00
STC865C2 2-Pack	460.00



STC8300C Straight Leg Stacking Chair w/Black Plastic Seat & Back and Silver EPD Finish Frame. Available in 28-Pack w/Dolly, 4-Pack and 2-Pack.

NJ Overall Size: 19W x 19.5D x 31.5H
 Seat: 16W x 17D Back: 16.25W x 13.5H Seat Range: 17.5 Fixed
 Arms to Floor: N/A Carton Wt: 259/39/22 UPS: Yes (2-Pack Only)
 2-Pack Carton: 35L x 25W x 23H 4-Pack Carton: 38L x 29W x 23H
 28-Pack Dolly: Ships on Dolly Cube: 45.68/14.66/11.64
 Notes: 28 and 4-Packs are NON-UPSable. Pricing Reflects in Packs.

Finish	List Price
-3 Black	
-11 White	
STC8300C28 28-Pack w/Dolly	4175.00
STC8300C4 4-Pack	650.00
STC8300C2 2-Pack	365.00

New Color



STC8302C Sled Base Stacking & Ganging Chair with Plastic Seat & Back and Silver EPD Finish Frame. Available in 28-Pack w/Dolly, 4-Pack and 2-Pack.

NJ Overall Size: 19W x 19.5D x 31.5H
 Seat: 16W x 17D Back: 16.25W x 13.5H Seat Range: 17.75 Fixed
 Arms to Floor: N/A Carton Wt: 276/43/24 UPS: Yes (2-Pack Only)
 2-Pack Carton: 35L x 25W x 23H 4-Pack Carton: 38L x 29W x 23H
 28-Pack Dolly: Ships on Dolly Cube: 46.9/14.66/11.64
 Notes: 28 and 4-Packs are NON-UPSable. Pricing Reflects in Packs.

Finish	List Price
-3 Black	
-11 White	
STC8302C28 28-Pack w/Dolly	4175.00
STC8302C4 4-Pack	650.00
STC8302C2 2-Pack	365.00

New Color



DC8309C Tall Stacking and Ganging Chair with Plastic Seat & Back and Silver EPD Finish Frame. Available in 2-Pack, 4-Pack and 25-Pack w/Dolly.

NJ Overall Size: 20.25W x 22.75D x 43.75H
 Seat: 16W x 16.5D Back: 19.25W x 13.5H Seat Range: 29.5 Fixed
 Arms to Floor: N/A
 2-Pack Carton: 47L x 26W x 23H Cube: 16.26 Carton Wt: 42 LTL: Yes
 4-Pack Carton: 55L x 26W x 23H Cube: 19.03 Carton Wt: 72 LTL: Yes
 25-Pack Dolly: 92L x 45W x 21H Cube: 50.31 Carton Wt: 396 LTL: Yes
 Pricing Reflects in Packs.

Finish	List Price
-3 Black	
-11 White	
DC8309C25 25-Pack with Dolly	5250.00
DC8309C4 4-Pack	950.00
DC8309C2 2-Pack	550.00

New Color



DC8658C Tall Stacking Chair with Plastic Seat and Back and Silver EPD Finish Frame. Available in 2-Pack and 4-Pack.

NJ TX Overall Size: 22W x 25D x 46H
 Seat: 18W x 18.5D Back: 18.25W x 14H Seat Range: 29.25 Fixed
 Arms to Floor: N/A
 2-Pack Carton: 47L x 31W x 24H Cube: 20.23 Carton Wt: 46 LTL: Yes
 4-Pack Carton: 49L x 31W x 24H Cube: 21.09 Carton Wt: 82 LTL: Yes
 Notes: Pricing Reflects in Packs.

Finish	List Price
-3 Black	
DC8658C4 4-Pack	1250.00
DC8658C2 2-Pack	660.00

Folding Chairs



FC8483 FlexBack Nesting Chair with Breathable Mesh Back and Fabric Seat in Black EPD Finish Frame.

NJ KY TX Overall Size: 24.5W x 22.75D x 35H
 Seat: 17.75W x 18D x 3.5T Back: 19.75W x 17.25H Seat Range: 18.75 Fixed
 Arms to Floor: 27.25 Carton Wt: 54 UPS: Yes COM: 0.75 yd.
 Carton: 26L x 26W x 24H Cube: 9.38 Options: SW72
 Features: 12 Control: N/A
 Notes: Seat Folds up for Horizontal Nesting. Sold in 2-Pack.
 Set of 2 Clips for Ganging Included. NJ and TX In-Stock: -231

Fabric	List Price
-231 Icon Black Black Finish Frame	855.00 2-Pack
A	900.00
B	960.00
C	1020.00
R	1080.00





⚙️ **FC8486** FlexBack Nesting Chair with Breathable Mesh Back and Fabric Seat in Silver EPD Finish Frame.

Overall Size: 24.5W x 22.75D x 35H
 Seat: 17.75W x 18D x 3.5T Back: 19.75W x 17.25H Seat Range: 18.75 Fixed
 Arms to Floor: 27.25 Carton Wt: 54 UPS: Yes COM: 0.75 yd.
 Carton: 26L x 26W x 24H Cube: 9.38 Options: SW72
 Features: 12 Control: N/A
 Notes: Seat Folds up for Horizontal Nesting. Sold in 2-Pack. Set of 2 Clips for Ganging Included.

NEW



Fabric	List Price
-231 Icon Black Silver Finish Frame	855.00 2-Pack
A	900.00
B	960.00
C	1020.00
R	1080.00



⚙️ **FC8487** FlexBack Nesting Chair with Breathable Mesh Back and Fabric Seat in Titanium EPD Finish Frame.

Overall Size: 24.5W x 22.75D x 35H
 Seat: 17.75W x 18D x 3.5T Back: 19.75W x 17.25H Seat Range: 18.75 Fixed
 Arms to Floor: 27.25 Carton Wt: 54 UPS: Yes COM: 0.75 yd.
 Carton: 26L x 26W x 24H Cube: 9.38 Options: SW72
 Features: 12 Control: N/A
 Notes: Seat Folds up for Horizontal Nesting. Sold in 2-Pack. Set of 2 Clips for Ganging Included. NJ In-Stock: -231

NJ
KY



Fabric	List Price
-231 Icon Black Titanium Finish Frame	855.00 2-Pack
A	900.00
B	960.00
C	1020.00
R	1080.00



⚙️ **FC8000NB** Folding Chair with Mocha Plastic Seat and Back and Mocha Frame. Gangable and Stackable. Sold in 4-Pack.

Overall Size: 19W x 20.5D x 32H
 Seat: 16W x 16.5D Back: 19W x 9.5H Seat Range: 17.75 Fixed
 Arms to Floor: N/A Carton Wt: 46 UPS: Yes COM: N/A
 Carton: 40L x 20W x 8H Cube: 3.7 Options: N/A
 Features: N/A Control: N/A
 Notes: Pricing Reflects 4-Pack.

NJ

Frame/Plastic	List Price
-1 Mocha/Mocha	520.00 4-Pack
300 lbs.	



⚙️ **FC8000NP** Folding Chair with Black Plastic Seat and Back and Black Frame. Gangable and Stackable. Sold in 4-Pack.

Overall Size: 19W x 20.5D x 32H
 Seat: 16W x 16.5D Back: 19W x 9.5H Seat Range: 17.75 Fixed
 Arms to Floor: N/A Carton Wt: 46 UPS: Yes COM: N/A
 Carton: 40L x 20W x 8H Cube: 3.7 Options: N/A
 Features: N/A Control: N/A
 Notes: Pricing Reflects 4-Pack.

NJ
KY

Frame/Plastic	List Price
-3 Black/Black	520.00 4-Pack
300 lbs.	



⚙️ **FC8000NS** Folding Chair with Blue Plastic Seat and Back and Silver Frame. Gangable and Stackable. Sold in 4-Pack.

Overall Size: 19W x 20.5D x 32H
 Seat: 16W x 16.5D Back: 19W x 9.5H Seat Range: 17.75 Fixed
 Arms to Floor: N/A Carton Wt: 46 UPS: Yes COM: N/A
 Carton: 40L x 20W x 8H Cube: 3.7 Options: N/A
 Features: N/A Control: N/A
 Notes: Pricing Reflects 4-Pack.

NJ

Frame/Plastic	List Price
-7 Silver/Blue -2 Silver/Grey	520.00 4-Pack
300 lbs.	



⚙️ **FC8000NBG** Folding Chair with Beige Plastic Seat and Back and Beige Frame. Gangable and Stackable. Sold in 4-Pack.

Overall Size: 19W x 20.5D x 32H
 Seat: 16W x 16.5D Back: 19W x 9.5H Seat Range: 17.75 Fixed
 Arms to Floor: N/A Carton Wt: 46 UPS: Yes COM: N/A
 Carton: 40L x 20W x 8H Cube: 3.7 Options: N/A
 Features: N/A Control: N/A
 Notes: Pricing Reflects 4-Pack.

NJ

Frame/Plastic	List Price
-11 Beige/Beige	520.00 4-Pack
300 lbs.	



⚙️ **FC8100NP** Folding Chair with Plastic Fan Back and Matching Fabric Seat with Black Frame. Sold in 4-Pack.
 🌿
 NJ Overall Size: 19.5W x 21.75D x 35.5H
 Seat: 16.25W x 16.25D x 2T Back: 18.75W x 17.25H Seat Range: 18.5 Fixed
 Arms to Floor: N/A Carton Wt: 61 UPS: Yes COM: N/A
 Carton: 45L x 20W x 12H Cube: 6.25 Options: N/A
 Features: N/A Control: N/A
 Notes:
 Pricing Reflects 4-Pack.

Frame/Fabric	List Price
-3 Black/Black	650.00 4-Pack
300 lbs.	



⚙️ **FC8100NS** Folding Chair with Plastic Fan Back and Matching Fabric Seat with Silver Frame. Sold in 4-Pack.
 🌿
 NJ KY Overall Size: 19.5W x 21.75D x 35.5H
 Seat: 16.25W x 16.25D x 2T Back: 18.75W x 17.25H Seat Range: 18.5 Fixed
 Arms to Floor: N/A Carton Wt: 61 UPS: Yes COM: N/A
 Carton: 45L x 20W x 12H Cube: 6.25 Options: N/A
 Features: N/A Control: N/A
 Notes: Pricing Reflects 4-Pack.

Frame/Fabric	List Price
-3 Silver/Black	650.00 4-Pack
-7 Silver/Blue	
300 lbs.	

Self-Skinned Urethane Chairs



⚙️ **KH206** Saddle Seat Stool with Seat Angle Adjustment and Dual-Wheel Carpet Casters
 🌿
 Overall Size: 27W x 27D x 29.75-39.5H
 Seat: 13.5W x 9.25D x 2.5T Back: N/A Seat Range: 23.25-33
 Arms to Floor: N/A Carton Wt: 24 UPS: Yes COM: N/A
 Carton: 25L x 25W x 8H Cube: 2.89 Options: CG50, SW70, SK1, SK5
 Features: 1, 4, 5, 9 Control: Pneumatic Height with Seat Tilt
 Notes:

Fabric	List Price
Black Self-Skinned Urethane	325.00



⚙️ **KH503** Intermediate Stool with Dual-Wheel Carpet Casters
 🌿
 Overall Size: 25.25W x 22.5D x 17.25 - 24.75H
 Seat: 14.25W x 14.25D x 1.5T Back: N/A Seat Range: 17.25 - 24.75
 Arms to Floor: N/A Carton Wt: 19 UPS: Yes COM: N/A
 Carton: 23L x 22W x 5H Cube: 1.46 Options: CG50, SW70, SK7, SK5
 Features: 1, 4 Control: Pneumatic Height
 Notes:

Fabric	List Price
Black Self-Skinned Urethane	225.00



⚙️ **KH81313** Armless Task Chair with Height Adjustable Back and Dual-Wheel Carpet Casters
 🌿
 NJ Overall Size: 28W x 26D x 33.25 - 40.5H
 Seat: 21W x 18.5 x 2TD Back: 18W x 17H x 1.25T Seat Range: 16.5 -21.75
 Arms to Floor: N/A Carton Wt: 35 UPS: Yes COM: N/A
 Carton: 27L x 26W x 9H Cube: 3.65 Options: CG50, SW70, SK7, SK5
 Features: 1, 2, 4, Control: Pneumatic Height
 Notes: **REPLACES KH520.**

Fabric	List Price
Black Self-Skinned Urethane	375.00



⚙️ **KH813137** Task Chair with Height Adjustable Back, Adjustable Arms and Dual-Wheel Carpet Casters
 🌿
 NJ Overall Size: 28W x 226D x 33.25 - 40.5H
 Seat: 21W x 18.5D x 2T Back: 18W x 17H x 1.25 Seat Range: 16.5 -21.75
 Arms to Floor: 25.75 Carton Wt: 44 ISTA: 1A UPS: Yes COM: N/A
 Carton: 27L x 26W x 9H Cube: 3.65 Options: CG50, SW70, SK7, SK5
 Features: 1, 2, 4 Control: Pneumatic Height
 Notes:

Fabric	List Price
Black Self-Skinned Urethane	495.00



⚙️ **KH81303** Task Chair with Height Adjustable Back, Seat and Back Angle Adjustment
 🌿
Overall Size: 28W x 26D x 32.25 - 40.25H
Seat: 21W x 18.5 x 2T **Back:** 18W x 15.75H x 1.25T **Seat Range:** 16.75-21.75
Arms to Floor: N/A **Carton Wt:** 40 **ISTA:** 1A **UPS:** Yes **COM:** N/A
Carton: 27L x 26W x 9H **Cube:** 3.65 **Options:** CG50, SW70, SK7, SK5
Features: 1, 2, 4, 5, 11 **Control:** Dual Function
Notes: Dual-Wheel Carpet Casters.

Fabric	List Price
Black Self-Skinned Urethane	450.00



⚙️ **KH813037** Task Chair with Height Adjustable Back, Seat and Back Angle Adjustment and Adjustable Arms
 🌿
Overall Size: 28W x 226D x 32.25 - 40.25H
Seat: 21W x 18.5D x 2T **Back:** 18W x 15.75H x 1.25T **Seat Range:** 16.75 - 21.75
Arms to Floor: 25.75 **Carton Wt:** 49 **ISTA:** 1A **UPS:** Yes **COM:** N/A
Carton: 27L x 26W x 9H **Cube:** 3.65 **Options:** CG50, SW70, SK7, SK5
Features: 1, 2, 4, 5, 11 **Control:** Dual Function
Notes: Dual-Wheel Carpet Casters.

Fabric	List Price
Black Self-Skinned Urethane	570.00



⚙️ **KH81375MX** Intermediate Drafting Chair with Height Adjustable Back, Adjustable Footrest and Interchangeable Glides and Casters
 🌿
Overall Size: 29W x 227.25D x 35.25 - 45H
Seat: 21W x 18.5D x 2T **Back:** 18W x 16.75H x 1.25T **Seat Range:** 18.75 - 26.25
Arms to Floor: N/A **Carton Wt:** 42 **ISTA:** 1A **UPS:** Yes **COM:** N/A
Carton: 27L x 26W x 11H **Cube:** 4.46 **Options:** CG50, SW70
Features: 1, 2, 4 **Control:** Pneumatic Height
Notes: **REPLACES KH540.** Nylon Base.

Fabric	List Price
Black Self-Skinned Urethane	495.00



⚙️ **KH81310TX** Drafting Chair with Height Adjustable Back, Adjustable Footrest and Interchangeable Glides and Casters
 🌿
Overall Size: 29W x 27D x 39.75 - 51.75H
Seat: 21W x 18.5D x 2T **Back:** 18W x 17H x 1.25T **Seat Range:** 23 - 33
Arms to Floor: N/A **Carton Wt:** 42 **ISTA:** 1A **UPS:** Yes **COM:** N/A
Carton: 27L x 26W x 11H **Cube:** 4.46 **Options:** CG50, SW70
Features: 1, 2, 4 **Control:** Pneumatic Height
Notes: **REPLACES KH550.** Nylon Base.

Fabric	List Price
Black Self-Skinned Urethane	525.00



⚙️ **KH81313CX** Drafting Chair with Height Adjustable Back, Footrest, Interchangeable Glides and Casters
 🌿
Overall Size: 26.75W x 23.5D x 40.25 - 56.5H
Seat: 21W x 18.5D x 2T **Back:** 18W x 16.75H x 1.25T **Seat Range:** 28-37.75
Arms to Floor: N/A **Carton Wt:** 40 **ISTA:** 1A **UPS:** Yes **COM:** N/A
Carton: 26L x 24W x 9H **Cube:** 3.25 **Options:** CG50, SW70
Features: 1, 2, 4 **Control:** Pneumatic Height
Notes: Chrome Base.

Fabric	List Price
Black Self-Skinned Urethane	500.00



⚙️ **KH81303MX** Intermediate Drafting Chair with Height Adjustable Back, Seat and Back Angle Adjustment and Adjustable Footrest
 🌿
Overall Size: 29W x 25.75D x 35.5 - 45.75H
Seat: 21W x 18.5D x 2T **Back:** 18W x 16.25H x 1.25T **Seat Range:** 19 - 26.5
Arms to Floor: N/A **Carton Wt:** 46 **ISTA:** 1A **UPS:** Yes **COM:** N/A
Carton: 27L x 26W x 10H **Cube:** 4.06 **Options:** CG50, SW70
Features: 1, 2, 4 **Control:** Dual Function
Notes: **REPLACES KH570.** Interchangeable Glides and Casters, Nylon Base.

Fabric	List Price
Black Self-Skinned Urethane	550.00

Self-Skinned Urethane Chairs and Options



KH81391 Armless Guest Chair with Height Adjustable Back in Black EPD Finish Frame

Overall Size: 21W x 23D x 33.75-36H
Seat: 21W x 18.5D x 2T **Back:** 18W x 16H x 1.25T **Seat Range:** 18.75 Fixed
Arms to Floor: N/A **Carton Wt:** 35 **ISTA:** 1A **UPS:** Yes **COM:** N/A
Carton: 26L x 23W x 8H **Cube:** 2.76 **Options:** N/A
Features: N/A **Control:** N/A
Notes:

Fabric	List Price
Black Self-Skinned Urethane	350.00



KH81393 Guest Chair with Height Adjustable Back, and Polypropylene Arms in Black EPD Finish Frame

Overall Size: 24.25W x 22.25D x 33.75-36H
Seat: 21W x 18.5D x 2T **Back:** 18W x 16.5H x 1.25T **Seat Range:** 17.75 Fixed
Arms to Floor: 25.5 **Carton Wt:** 39 **ISTA:** 1A **UPS:** Yes **COM:** N/A
Carton: 35L x 23W x 9H **Cube:** 4.19 **Options:** N/A
Features: N/A **Control:** N/A
Notes:

Fabric	List Price
Black Self-Skinned Urethane	375.00



KH81392 Guest Chair with Casters, Height Adjustable Back, and Polypropylene Arms in Black EPD Finish Frame

Overall Size: 24.25W x 22.25D x 33.75-36H
Seat: 21W x 18.5D x 2T **Back:** 18W x 16.5H x 1.25T **Seat Range:** 17.75 Fixed
Arms to Floor: 25.5 **Carton Wt:** 39 **ISTA:** 1A **UPS:** Yes **COM:** N/A
Carton: 35L x 23W x 9H **Cube:** 4.19 **Options:** N/A
Features: N/A **Control:** N/A
Notes:

Fabric	List Price
Black Self-Skinned Urethane	360.00



04-ARMS-3 Height Adjustable Arms

Carton Wt: 9 **Cube:** 0.61
Designed For: 2902, 2817 & 98341 Only

List Price: 115.00



CG50 Floor Glides (set of 5)

Carton Wt: 2 **Cube:** 0.2
Designed For: Most Work Smart Chairs & Space Drafting Chairs - See Individual Chair Options

List Price: 40.00 (set of 5)



07-ARMS-3 2-Way Adjustable Arms

Carton Wt: 9 **Cube:** 0.61
Designed For: See Individual Chair Options

List Price: 120.00



SW72 Soft Wheel Caster (set of 4)

Carton Wt: 2 **Cube:** 0.2
Designed For: FC84 Series

List Price: 40.00 (set of 4)



SK-7 Stool Kit with 17" Black Ring

Carton Wt: 5 **Cube:** 0.63
Designed For: See Individual Chair Options - Adds 7.5 inches to Seat Height - Ring is Height Adjustable

List Price: 65.00



CG60 Glides (Fixed Position - set of 4)

Carton Wt: 2 **Cube:** 0.2
Designed For: FC84 Series

List Price: 40.00 (set of 4)



SW70 Soft Wheel Caster (set of 5)

Carton Wt: 2 **Cube:** 0.2
Designed For: Most Work Smart & Space Chairs - See individual Chair Options

List Price: 50.00 (set of 5)



SK-5 Stool Kit w/19" Nylon Ring

Carton Wt: 7 **UPS:** 8 **Cube:** 0.92
Designed For: See Individual Chair Options - Adds 7.5 inches to Seat Height - Ring is Height Adjustable

List Price: 85.00



SW392 Soft Wheel Caster (set of 5)

Carton Wt: 2 **Cube:** 0.2
Designed For: Angled Base Chairs See Individual Chair Options

List Price: 50.00 (set of 5)



**CUSTOM
FABRIC
PROGRAM**

Choices in Fabric. Wherever chairs are identified with our CF graphic, you have hundreds of choices in fabric. Solids, patterns and textures. Simple and complex. Vinyls. Hospitality/healthcare-safe performance fabrics. Recycled selections. Choices for every environment. Many are **IN STOCK**. You can also choose C.O.M. (customer's own material). Digital representations of fabrics are available at www.officestar.net **Custom Fabrics require additional lead time.**



Grade A

Linen • Colored Mesh
Ridgecrest • Interlink • Icon • Diamond

Grade C

Tracery • Couture

Grade B

Twilight • Dillon • Castillo • Fine Tune
City Park • FreeFlex® II • Transport

Grade R

Key Largo

A | grade
fabric

Ridgecrest

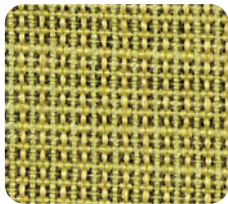

-K015 | Meadow

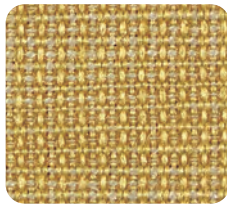

-K016 | Beach



-K017 | Tide Pool



-K018 | Putty

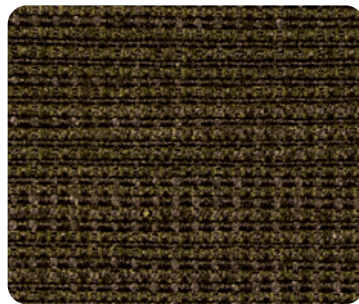

-K019 | Chocolate



-K020 | Ink

contents 100% polyester • **surface abrasion** exceeds 100,000 cycles (Wyzenbeek-#10 cotton duck abradant) • **backing** acrylic
break strength WARP 80 lbs, WEFT 68 lbs (ASTMD4034) • **seam slippage** WARP 84 lbs, WEFT 72 lbs (ASTMD4034)
light fastness class 4/40 hrs min (AATCC16A) • **color fastness** Class 4 (ASTM D3597, AATC 8) Wet, Class 5 (ASTM D3597,
AATCC 8) Dry • **flammability** CA Tech Bull. 117, Section E (CS-191-153) UFAC Class 1 • **cleaning** W

Due to differences in dye batches and variations in printing as well as viewing environments and uneven color fading there will be slight variations in color. Exact matching may not be possible.



Linen

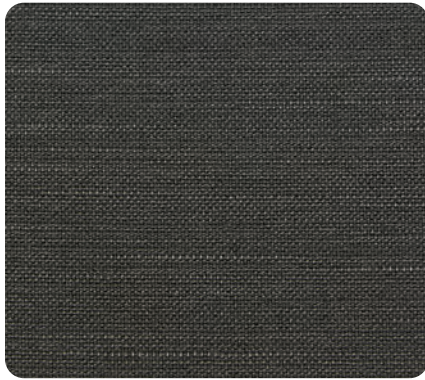

-F23 | Black

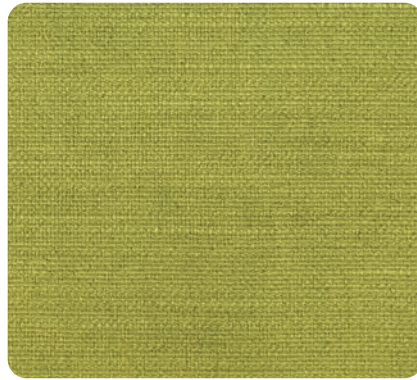

-F8 | Lime



-F22 | Stone



-F25 | Sand



-F28 | Turquoise

contents 100% polyester • surface abrasion 70,000 double rubs (Wyzenbeek), 50,000 double rubs (Martindale)
lightfastness 40 hours: dark colors, 3.5 hours: light colors Class 4 (AATCC Test Method 16E)
colorfastness Wet - Class 3.5, Dry - Class 4 (AATCC Test Method 8) • flammability TB117-2013 • cleaning W/S

Colored Mesh

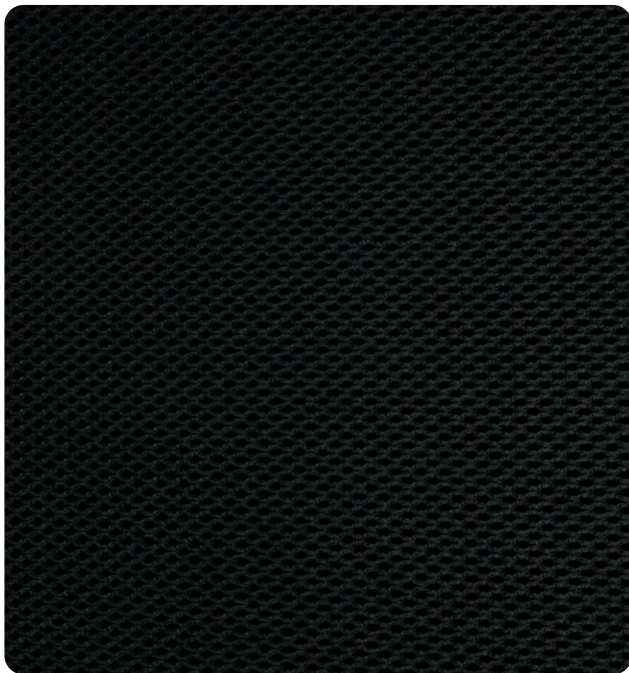

-3M | Black

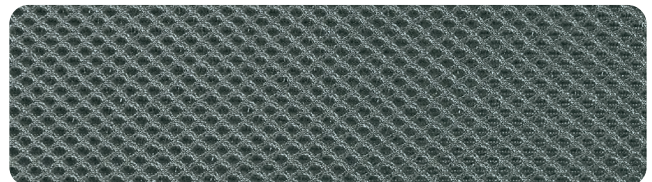

-2M | Grey

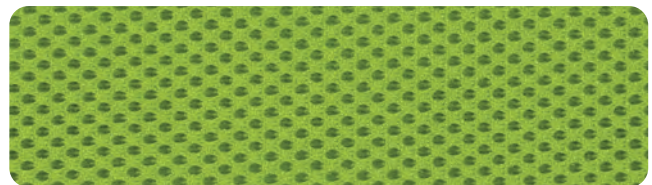

-6 | Green

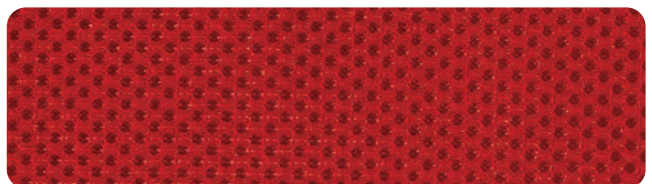

-9 | Red

contents 100% polyester • flammability CAL117 • cleaning W/S

Due to differences in dye batches and variations in printing as well as viewing environments and uneven color fading there will be slight variations in color. Exact matching may not be possible.

Interlink

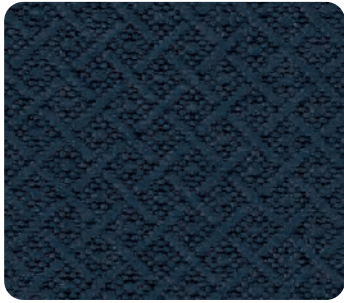

-104 | Ink Blue

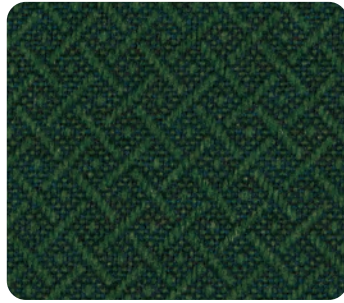

-106 | Laguna



-107 | Flint

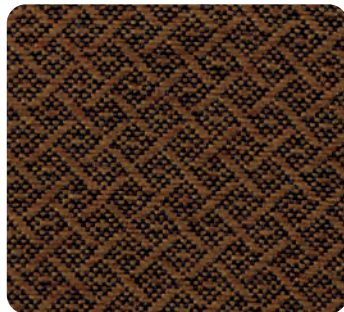

-108 | Autumn



-105 | Garnet

contents 100% Olefin backing: latex • **surface abrasion** 30,000+ double rubs • **break strength** warp 100 lbs, fill 125 lbs
flammability CA Tech Bull. 117, Section E UFAC Class 1 BIFMA, Class 1 • **treatments** BLOCKaide™ a soil and stain repellent finish • **cleaning** W

Icon



-225 | Navy



-226 | Grey

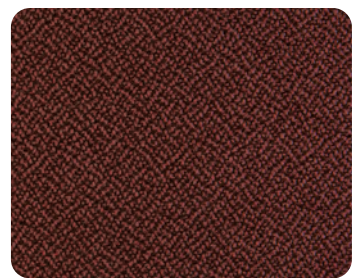

-227 | Burgundy



-231 | Black



-232 | Taupe

contents 100% polyester • **surface abrasion** 400,000 double rubs (Wyzenbeek ASTM-D-4157)
break strength warp 150 lbs, fill 88 lbs • **flammability** CA Tech Bull. 117, Section E BIFMA FF-1-78 NFPA 260-1989 UFAC, Class 1
treatments ASR2000™ a soil and stain repellent finish • **cleaning** W

Due to differences in dye batches and variations in printing as well as viewing environments and uneven color fading there will be slight variations in color. Exact matching may not be possible.

unbeatable service

grade fabric | **A**

Diamond

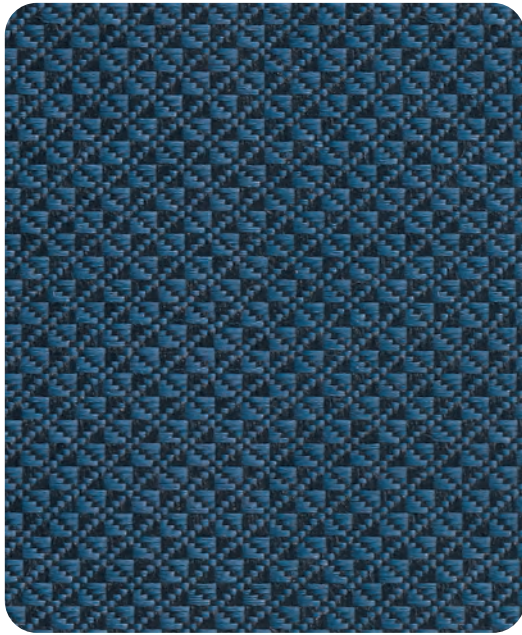

-296 | Blue Galaxy

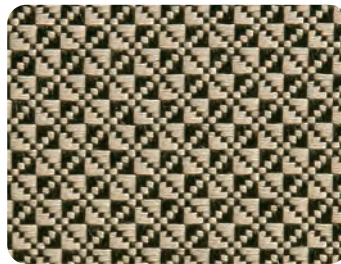

-294 | Gold Dust

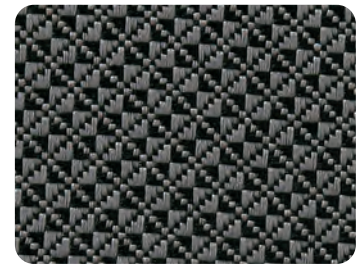

-295 | Shale



-297 | Jet



-298 | Wine

contents 100% polyester • surface abrasion 50,000 double rubs • break strength warp 300 lbs, fill 300 lbs
flammability CA Tech Bull. 117, Section E UFAC Class 1 NFPA 260 • treatments N/A • cleaning W

B | grade fabric

Twilight

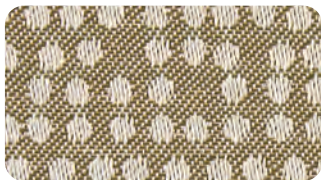

-K008 | Cotton

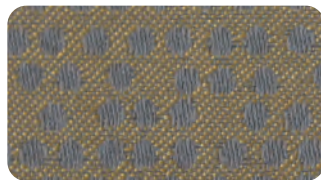

-K009 | Sky



-K010 | Lily Pad

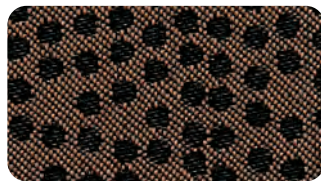

-K011 | Cocoa



-K012 | Brass

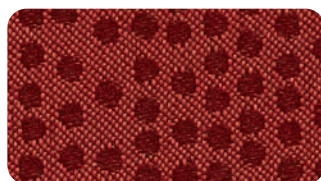

-K013 | Cherry



-K014 | Angora

contents 67% polyester, 33% nylon • surface abrasion 50,000 double rubs min. cotton duck • backing SBR backcoating • break strength 175 lbf min. warp & 130 lbf min fill • flammability CA Tech Bull. 117, Sec. E, NFPA 260/UFAC Fabric Classification Class 1 • treatments BLOCKaide® • seam slippage 55 lbf min. warp and 40 lbf min. fill • tear 10 lbf. warp and fill • pilling resistance Class 4 min. • color fastness to light grade 4 min. at 40 hrs • cleaning W

Due to differences in dye batches and variations in printing as well as viewing environments and uneven color fading there will be slight variations in color. Exact matching may not be possible.

B | grade fabric

unmatched selection

Dillon *featuring* Silver Ion Technology*



*Fabric is treated with Silver Ion Technology to protect the fabric from mold, mildew, and odor-causing bacteria. Embedded directly into the fabric, this technology helps the product stay cleaner and fresher. Easy-clean with water or solvent-based cleaners. **Disinfects with 5:1 water/bleach solution.** PVC free. Phthalate and lead compliant. Heavy-duty 200,000 double-rub abrasion resistance.



-R100 | Lipstick

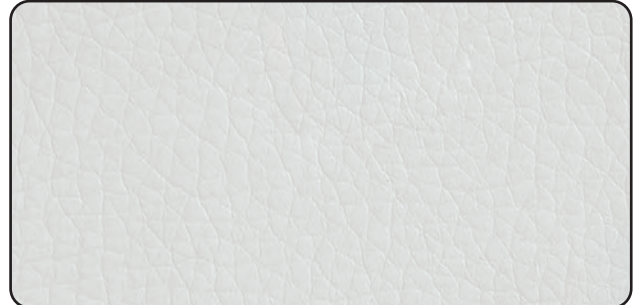

-R101 | Snow



-R102 | Java



-R103 | Stratus



-R104 | Buff

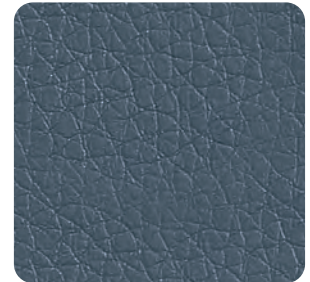

-R105 | Blue

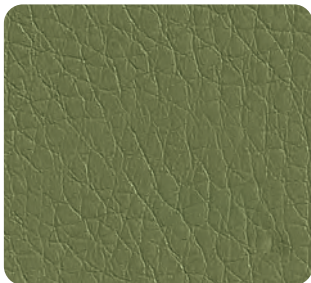

-R106 | Sage



-R107 | Black



-R108 | Ocean



-R109 | Balsa



-R111 | Graphite

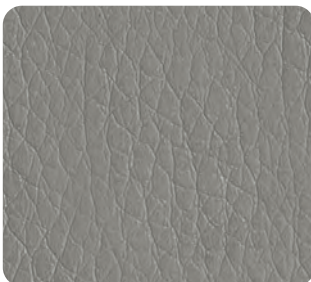

-R112 | Steel



-R113 | Luggage



-R114 | Sandy

contents 100% polyurethane face; 70% polyester, 30% cotton back • **surface abrasion** 200,000 double rubs • **light fastness** Class 4
color fastness Class 4 • **flammability** CA TB #117-2013; UFAC Class 1; NFPA 260 Class 1; MVSS 302; IMO A.652(16) 8.2 • **cleaning** W/S

Due to differences in dye batches and variations in printing as well as viewing environments and uneven color fading there will be slight variations in color. Exact matching may not be possible.

healthcare

Castillo featuring Silver Ion Technology*

Castillo is an i-clean® fabric, engineered for extreme comfort, durability and ease of maintenance. Utilizing nano-based technology, spills bead up and sit on the surface until wiped away. This superior moisture & stain resistance helps keep furniture looking new. *Fabric is also treated with Silver Ion Technology to protect the fabric from mold, mildew, and odor-causing bacteria. Embedded directly into the fabric, this technology helps the product stay cleaner and fresher. 200K double rubs. Cleans with water or solvent-based cleaners. **Disinfects with 5:1 water/bleach solution.**



-K001 | Buff

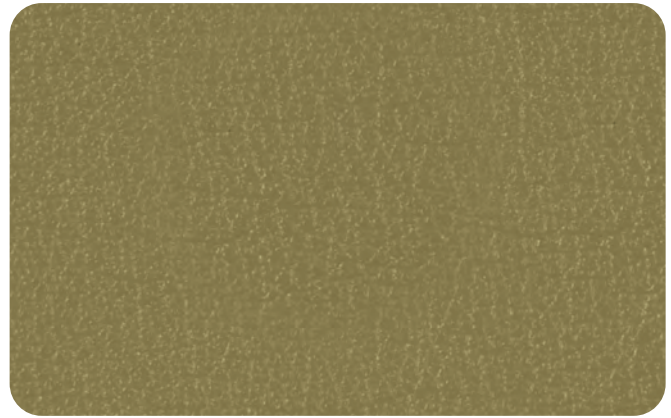

-K002 | Honeydew



-K003 | Breezy



-K004 | Cream



-K005 | Java



-K006 | Metal



-K007 | Batik

contents 100% polyurethane face; 87% polyester, 13% cotton back

surface abrasion 200,000 double rubs • **light fastness** Class 4 • **color fastness** Class 4

flammability CA TB #117-2013; UFAC Class 1; NFPA 260 Class 1; MVSS 302; IMO A.652(16) 8.2 • **cleaning** W

Due to differences in dye batches and variations in printing as well as viewing environments and uneven color fading there will be slight variations in color. Exact matching may not be possible.

B | grade fabric

unmatched selection

Fine Tune



-K100 | Luna

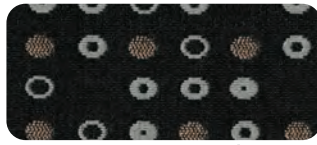

-K101 | Onyx



-K102 | Ash



-K103 | Herb

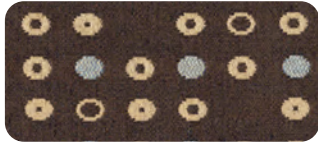

-K104 | Cocoa

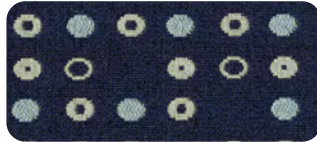

-K113 | Indigo

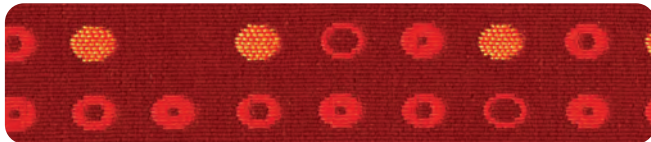

-K114 | Ruby



-K105 | Tangelo

contents 100% polyester • surface abrasion 40,000 double rubs • break strength WARP 80 lbs, Fill 65 lbs
flammability CA Tech Bull. 117, Section E UFAC Class 1 NFPA 260 • treatments N/A • cleaning W

City Park



-K106 | Birch



-K107 | Domino



-K108 | Steely

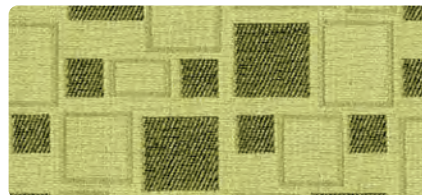

-K109 | Kiwi



-K110 | Walnut



-K111 | Marigold

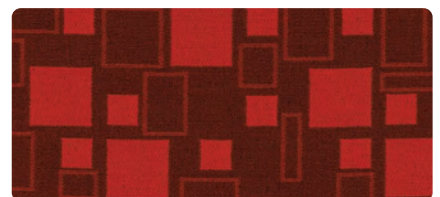

-K115 | Tomato

contents 100% polyester • surface abrasion 50,000 double rubs • break strength warp 90 lbs, fill 76 lbs
flammability CA Tech Bull. 117, Section E UFAC Class 1 NFPA 260 • treatments N/A • cleaning W

Due to differences in dye batches and variations in printing as well as viewing environments and uneven color fading there will be slight variations in color. Exact matching may not be possible.

unbeatable service

NEW FreeFlex® II Fabric | "Comfort You Remember"

Introducing an innovative free-flex upholstery cover providing unmatched comfort. Featuring multi-directional stretching, this 100% polyester material form-fits cushions while allowing the foam to flex more than other upholstery materials. With this heightened stretch-and-return capability, FreeFlex® II also contours to an individual's shape and weight for truly individualized comfort. There's no sacrifice in durability; FreeFlex® II passes 70K double rubs in Wyzenbek abrasion resistance testing.



-9201 | Carbon/Grey

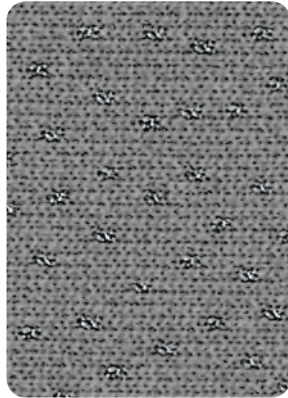

-9211 | Ember

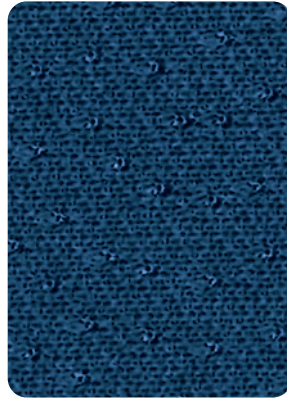

-9214 | Azul



-30 | Coal

contents 100% polyester • **surface abrasion** 70,000 double rubs (Wyzenbeek ASTM D4157) • **lightfastness** 20 hours, Class 4.5 (AATCC Test Method 16E) • **colorfastness** Wet - Class 4.5, Dry - Class 4.5 (AATCC Test Method 8) • **flammability** CA Tech Bull. 117, Section E • **cleaning** W

Transport

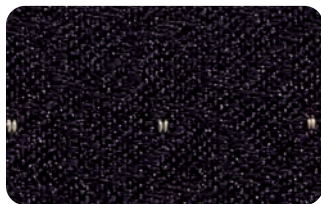

-216 | Tuxedo

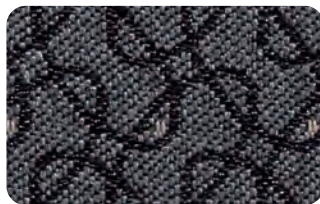

-217 | Ash

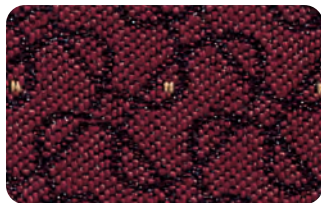

-218 | Inferno

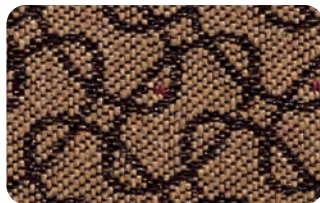

-220 | Nugget

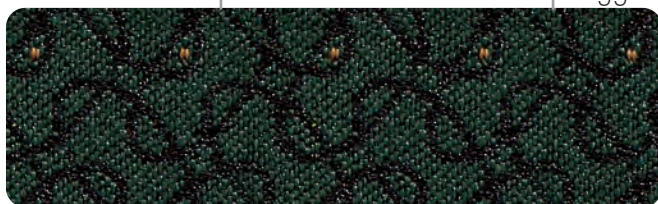

-214 | Ivy

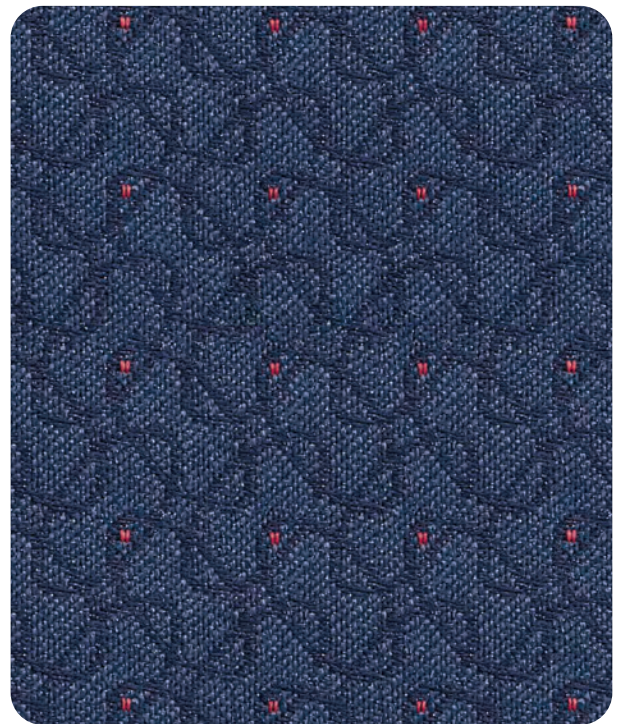

-215 | Rapids

contents 58% polypropylene / 42% recycled polyester • **surface abrasion** 30,000 double rubs • **break strength** Warp 125 lbs. Fill 150 lbs. • **flammability** CA Tech. Bull. 117, Section E UFAC Class 1, NFPA 260 Class 1 • **treatments** BLOCKaide™ a soil and stain repellent finish • **cleaning** W

Due to differences in dye batches and variations in printing as well as viewing environments and uneven color fading there will be slight variations in color. Exact matching may not be possible.

*recommended for lounge seating **Tracery**



-K026 | Persimmon

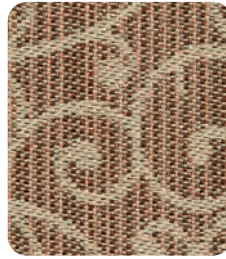

-K021 | Khaki



-K022 | Chestnut



-K023 | Taupe

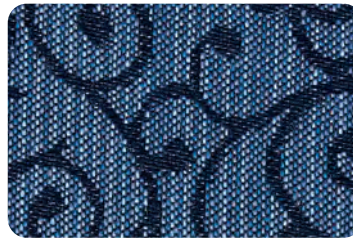

-K024 | Azure

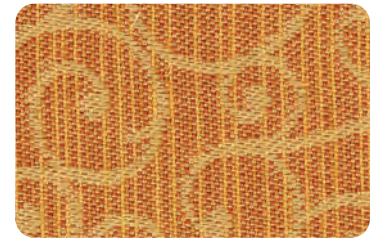

-K025 | Golden

contents 100% recycled polyester • **surface abrasion** 75,000 double rubs min. cotton duck • **backing** acrylic • **tear** 10 lbf. warp and fill
break strength 175 lbf min. warp & 100 lbf min fill • **flammability** CA Tech Bull. 117, Sec. E, NFPA 260/UFAC Fabric Classification Class 1
treatments BLOCKaide® **seam slippage** 60 lbf min. warp and fill • **tear** 10 lbf. warp and fill • **pilling resistance** Class 4 min
color fastness to light grade 4 min. at 40 hrs • **cleaning** W

Couture

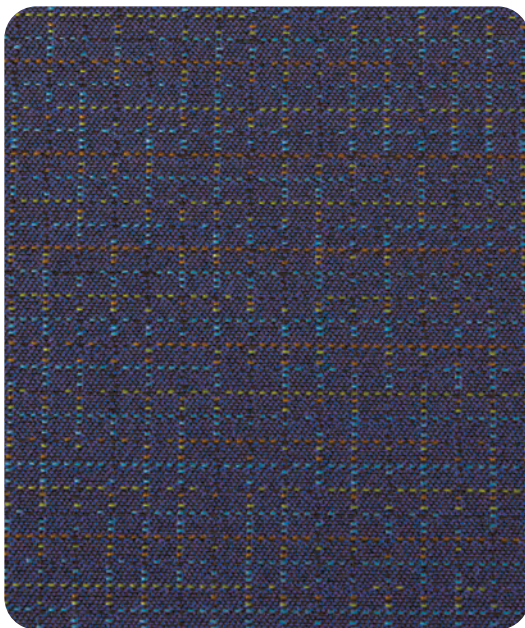

-K052 | Tailor

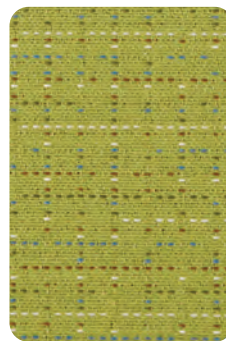

-K055 | Thread



-K054 | Thimble

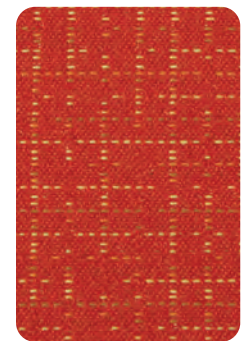

-K053 | Basting

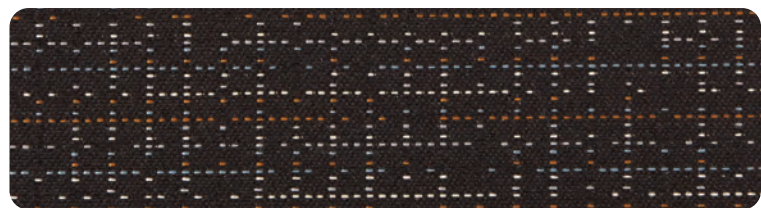

-K056 | Seam

contents 57% post-consumer recycled polyester, 25% pre-consumer recycled polyester, 18% polyester • **weight** 9.2±1.0 oz/lin. yd. • **width** 54" min. useable • **repeat** 14.5" vertical, 14" horizontal • **backing** acrylic backcoating • **treatment** stain repellent • **breaking strength** 115lbf min. warp and 85 lbf min. fill • **tear** 25 lbf warp and 30 lbf min. fill • **seam slippage** 55 lbf warp and 60 lbf fill • **pilling resistance** class 5 • **colorfastness to light** grade 4 min. at 40 hrs • **colorfastness to crocking** grade 4 min. dry & grade 3 min. wet • **wyzenbeek abrasion resistance** 100,000 double rubs cotton duck
flammability CA Tech Bull. 117-2013, Sec. 1, NFPA 260/UFAC Fabric Classification Class 1, ASTM E84 • **cleaning** W/S

Due to differences in dye batches and variations in printing as well as viewing environments and uneven color fading there will be slight variations in color. Exact matching may not be possible.

Key Largo



Engineered for maximum performance in the most extreme healthcare environments. Features Resilience SR finish that inhibits bacterial growth as well as fungus, mold, mildew and spores for a more hygienic environment. Passes 250,000 double-rub abrasion testing. GREENGUARD certified.



-K038 | Chocolate

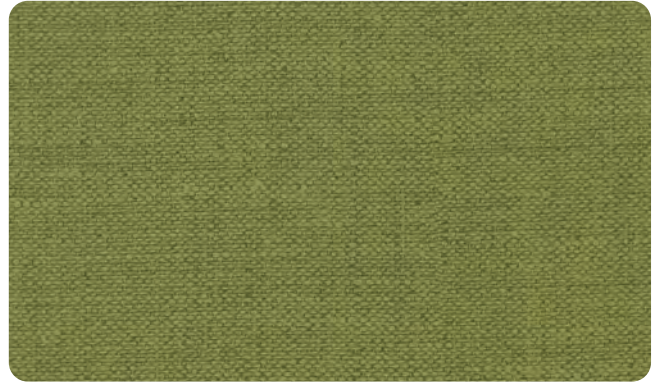

-K039 | Palm



-K040 | Aqua



-K041 | Sand



-K042 | Parchment



-K043 | Tangerine

contents 100% PVC vinyl • **surface abrasion** passes 250,000 double rubs • **backing** 100% brushed polyester knit • **break strength** min warp 79, fill 56 • **flammability** passes NFPA 260 (equiv. to UFAC), Class 1, Cal. 117, Sec. E, ASTM E84 Class 2 or B (adhered), BIFMA, FMVSS 302, IMO A.652 (16) 8.2 & 8.3, may comply with Cal. Tech. Bull. 133 when combined with appropriate components • **pilling resistance** Class N/A • **color fastness to light** 1000 hrs • **cleaning** W

In-Stock Seating fabric options

Swatches on pages 64-65 are not available through the Custom Fabrics Program

unmatched selection

Faux Leather



-B18 | Black -E34 | Espresso U1 | Espresso -U6 | Black -U9 | Red -U11 | White -U22 | Smoke -U42 | Charcoal Grey -W32 | White

contents 60% Elastane Fiber and 40% Segmented Polyurethane • flammability CA Tech Bull. 117 • cleaning S

Deluxe Faux Leather

Applicable to: ETN, and MST55 Series

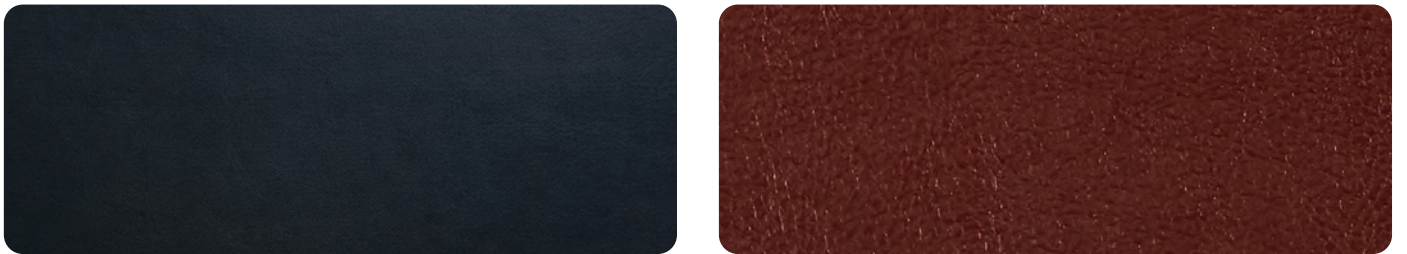

*(Applicable to MST55)

-PD3 | Black

-PD22 | Cranberry

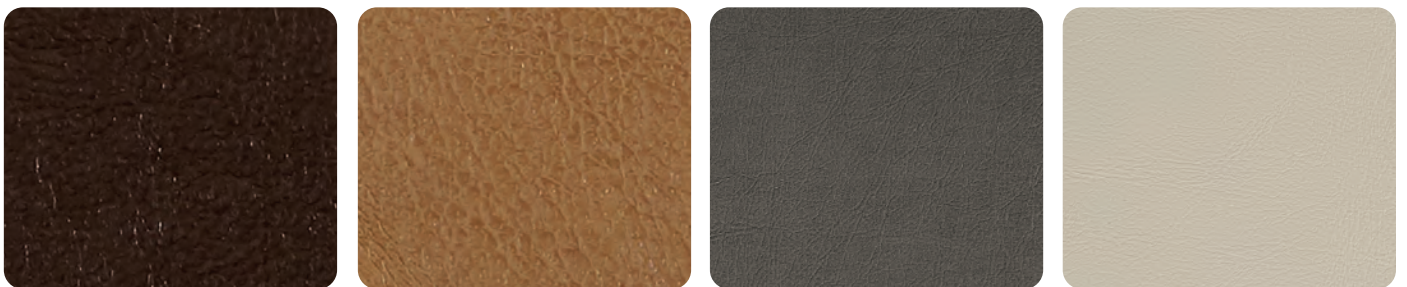

-PD24 | Cocoa

-PD25 | Camel

*(Applicable to MST55)

-PD26 | Pewter

-PD28 | Cream

contents 40% polyurethane, 60% TC fabric • surface abrasion 2,000 double rubs • break strength min warp 50 lbs, min fill 50 lbs
flammability CA Tech Bull. 117 • seam slippage warp 45 lbs, weft 45 lbs • color fastness to light grade 4 at 20 hrs • cleaning W/S

Woven

Applicable to:
MST Series

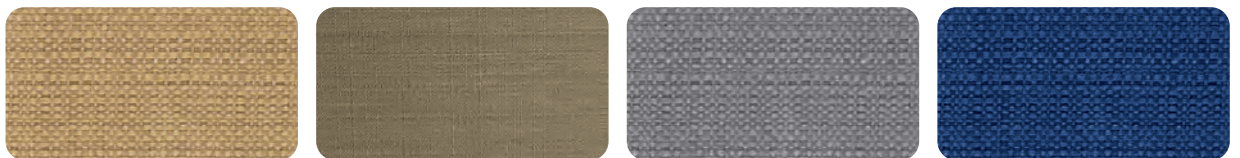

-C28 | Woven Wheat

-S22 | Woven Seaweed

-W12 | Woven Charcoal

-W17 | Woven Indigo

contents 46% polyester, 18% viscose, 36% cotton • surface abrasion over 50000 cycles • break strength min warp 190 lbs, weft 120 lbs
flammability CA Tech Bull. 117 • treatments needle punch+coating • seam slippage warp 25 lbs, weft 32 lbs
pilling resistance Class 4 • color fastness to light grade 4 at 20 hrs • cleaning W/S

In-Stock Seating fabric options

unbeatable service

Swatches on pages 64-65 are not available through the Custom Fabrics Program

Sergio Solids Applicable to: MST55 and PAC Fabric Series



-S76 | Navy



-S125 | Taupe



-M59 | Cement



-S126 | Sea Green

contents 100% polyester • **surface abrasion** 27,000 cycles (ASTM D 4157) • **breaking strength** warp 164 lbf, fill 123 lbf (ASTM D 5034) • **tearing strength** warp 39 lbf, fill 33 lbf (ASTM D 2261) • **seam strength** warp 81 lbf, fill 85 lbf (ASTM D 1683) • **pilling resistance** grade 5 - no pilling • **color fastness** to crocking dry 4.5, wet 4.5 (AATCC 8) • **flammability** CA Tech Bull. 117-2013 • **cleaning** S

contents 100% polyester • **surface abrasion** warp & weft over 30,000 cycles (ASTM-D-4157) • **break strength** warp and weft over 50 lbs. (ASTM D5034) • **flammability** CA Tech Bull. 117-2013 • **seam slippage** over 50 lbs (ASTMD 1683) • **pilling resistance** no yarn rupture @300 cycles (ASTM D3514) • **color fastness to light** dry crocking 4.5, wet crocking 4 (AATC 116) • **color to light** grade 4 at 20 hours cleaning W/S

Linen

Applicable to:
ETN Series

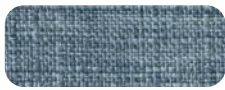

-L37 | Blue Denim



-L38 | Linen

contents 100% polyester • **surface abrasion** 40,000 rubs • **break strength** 140 lbs warp, 170 lbs fill • **flammability** CA Tech Bull. 117 • **seam slippage** warp 50 lbs, weft 45 lbs • **pilling resistance** Class 4 • **color fastness to light** grade 4 at 40 hrs • **cleaning** W/S

Solid Colors

Applicable to: SHE



-K12 | Otter

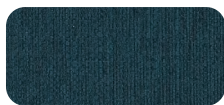

-K14 | Azure



-K21 | Sea



-K26 | Charcoal

contents 100% polyester • **surface abrasion** over 50,000 cycles • **break strength** min warp 280 lbs, weft 180 lbs • **flammability** CA Tech Bull. 117 • **treatments** knitted fabric backing • **seam slippage** warp 41 lbs, weft 46 lbs • **pilling resistance** Class 5 • **color fastness to light** grade 4 at 20 hrs • **cleaning** W/S

Applicable to: SHE Series



-L32 | Linen
cleaning W/S

contents 80% polyester, 20% linen • **surface abrasion** over 25,000 cycles • **break strength** min warp 250 lbs, weft 150 lbs • **flammability** CA Tech Bull. 117 • **seam slippage** warp 35 lbs, weft 45 lbs • **pilling resistance** Class 4 • **color fastness to light** grade 4 at 40 hrs

Applicable to: MLE Series



-SF2 | Navy

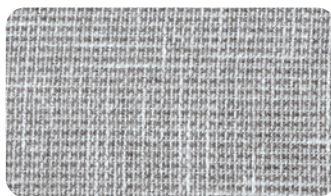

-SF3 | Grey



-SF5 | Cream

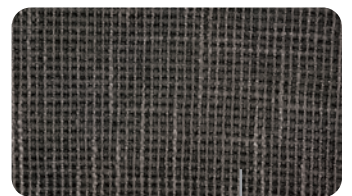

-SF6 | Charcoal

contents 100% polyester • **surface abrasion** over 15,000 cycles • **break strength** min warp 190 lbs, weft 140 lbs • **flammability** CA Tech Bull. 117 • **treatments** pieced fabric • **seam slippage** warp 40 lbs • **pilling resistance** 4 grade • **color fastness to light** grade 4 at 20 hrs • **treatments** pieced fabric • **cleaning** W/S

Applicable to: SL4400R Series

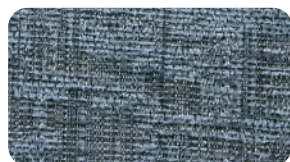

-MC3 | Navy



-MC4 | Charcoal

contents 85% polyester, 15% cotton • **surface abrasion** over 30,000 cycles • **break strength** min warp 20 lbs, weft 15 lbs • **flammability** CA Tech Bull. 117 • **tensile strength** warp 50 lbs, weft 50 lbs • **pilling resistance** over 300 cycles • **color fastness to light** grade 4.5 at 20 AFU • **cleaning** W/S

Due to differences in dye batches and variations in printing as well as viewing environments and uneven color fading there will be slight variations in color. Exact matching may not be possible.

General Information

Receiving Instructions:

If shipment is received damaged, note damage on freight bill at time of acceptance and file claim for appropriate damages from the carrier. Be certain to also inspect for proper quantity of pallets/cartons and visible damage to cartons that may be evidence of concealed damage -- be certain all notations are made on original freight bill prior to signing. Concealed damage must be reported to the transportation company, in writing, within 15 days from the date of delivery. **Therefore, open all cartons and inspect product immediately upon receipt.** All damaged merchandise claims must be filed directly with the delivering carrier.

Terms of Sale: Net 30 days to firms who have established satisfactory credit; otherwise, payment in advance will be required. Past due accounts are subject to a finance charge of 1 1/2 % per month or 18% per annum.

Shipping Information: F. O. B. FACTORY

TITLE OF GOODS passes to purchaser and our responsibility ceases when shipment is accepted for transportation by any carrier from our factory. Carrier routing will be established by our Traffic Department if not indicated on purchaser's order. All shipments will be on a COLLECT basis unless otherwise instructed on order. If shipment is received damaged, note damage on carrier freight bill at time of acceptance and file claim for appropriate damages from the carrier. Concealed damage must be reported to the transportation company within **10 days** from the date of delivery. All damaged merchandise claims must be filed directly with the delivering carrier.

Returned Goods: Returned merchandise will not be accepted unless authorized in writing prior to return; ship freight prepaid, in original carton, and if applicable, will be subject to a restocking charge of 20%.

C.O.M. FABRIC: Customers own material. Cost: "B" grade pricing. Fabric shipped pre-paid to Office Star® Products. Customers own material is not warranted. C.O.M. Form must accompany fabric or order.

Note: COM orders are custom, and therefore, not subject to return.

Order Changes and Cancellations: Due to expedited shipping schedules, Office Star® Products must limit customer changes and cancellations. A restocking charge of 20% will be invoiced for any product cancelled or changed after production has begun. Production normally begins 72 hours after receipt of order.

SPECIFICATIONS ARE SUBJECT TO CHANGE DUE TO MANUFACTURING IMPROVEMENTS. ALL MODELS SHIP RTA (READY-TO-ASSEMBLE) UNLESS OTHERWISE NOTED. ALL MEASUREMENTS AND WEIGHTS ARE NOMINAL UPS WEIGHT IS THE DIMENSIONAL BILLING WEIGHT FOR UPS SHIPPING

TO MAKE A WARRANTY CLAIM

Contact Parts Department via E-mail parts.department@officestar.net, by Fax 1-909-930-5629, or toll free parts number 1-800-950-7262, Monday through Friday 8:00 a.m. - 3:30 p.m. Pacific Time. Provide model number and description of the problem and obtain confirmation number. At its option, Office Star® Products will:

- a. Supply compatible components of current manufacture.
- b. Repair the customer's component.

It is the customer's responsibility to prepay freight on any components returned to the factory. Return freight on components covered by warranty will be paid by Office Star® Products.

Care and Cleaning:

- Vacuum or brush fabrics at least once a week.
- Protect from glaring sunlight.
- Use a damp cloth to clean other surface areas.
- Check screws for tightness, clean and lubricate moving parts such as chair controls and casters every three months.

Please Note:

Due to differences in dye batches and variations in printing as well as viewing environments and uneven color fading, there will be slight variations in color. Exact matching may not be possible.

OSP® Furniture veneer casegoods are to be cleaned with a solution of 9 parts water and 1 part rubbing alcohol. Laminate casegoods can be cleaned with the same solution of 9 parts water and 1 part rubbing alcohol or a non-abrasive cleaner, such as Windex. Always use a clean, non-abrasive, soft cloth.

Natural Wood is made up of millions of cells relying on absorption of pigments and dyes. The absorption rate and capacity of absorption is affected by numerous factors. While each manufacturer has its own processes and wood types and although they may call their finishes by the same name, all natural wood products are subject to variations in shade and product from different manufacturer's and may not exactly match with each other (i.e. Cherry, Mahogany, etc.).

Care and Cleaning of Leather and Vinyl Surfaces:

Many of our products feature leather and vinyl materials that may require some maintenance. For cleaning, we recommend cleaners and conditioners that are made for leather and vinyl surfaces. Begin with a spot test on a small, discreet area to ensure the cleaner will not damage or discolor the upholstery. Once proven safe, apply the cleaner and gently rub in circular motion the surface with a microfiber cloth. You may choose to apply a conditioner and use the cloth to buff and rehydrate the coat for a pristine appearance.

SPACE[®] LIMITED WARRANTY

Space[®] chairs are warranted from the date of purchase against failure due to material and workmanship as follows:

Lifetime on component Parts
Including pneumatic cylinder, control
mechanism, base and casters.

3 Years on upholstery fabric, arm
pads and foam against wear
and deterioration

Leather is not warranted against routine
scratching and scuffing, as leather is subject to
minor blemishes in use

24/7 Elite chairs (55247SM and 63247SM) are warranted from the date of purchase against failure due to material and workmanship as follows:

- 5 Years on component parts including pneumatic cylinder, control mechanism, base and casters.
- 2 Years on upholstery fabric and foam against wear and deterioration.

All warranties are limited to the original purchaser for normal commercial usage defined as a standard forty hour work week by persons weighing 275 lbs. or less. The 63-11A653R, 63-11A653RHM, 63-37A773HM, 63-E37A773HL, 75-7A773, 75-37A773, 75-47A773 and 75-77A753 are for persons weighing 400 lbs. or less, the 818 with self-adjusting mechanism is 300 lbs. or less and the 15-37A720D is 325 lbs. or less. This warranty will not cover labor, freight or damage from misuse, abuse, negligence, alteration, accident, vandalism, rusting, acts of nature or any other event beyond the control of Office Star[®] Products. The warranty does not cover cosmetic damage that may result from normal use. Liability for incidental or consequential damages is excluded. The user assumes all risk of injury resulting from use of this product. When usage is more than 40 hours per week, a five year warranty on all parts applies. This warranty gives you specific legal rights, and you may also have other rights which vary from state to state.

All Space[®] chairs meet or exceed ANSI BIFMA standards.

It is the customer's responsibility to prepay freight on any components returned to the factory. Return freight on components covered by warranty will be paid by Office Star[®] Products.

pro·line II Warranty

PRO·LINE II[®] LIMITED WARRANTY

Pro-Line II[®] chairs are warranted from the date of purchase against failure due to material and workmanship as follows:

- Lifetime on component parts including pneumatic cylinder, control mechanism, base and casters.
- 3 Years on upholstery fabric and foam against wear and deterioration.
- Leather is not warranted against routine scratching and scuffing, as leather is subject to minor blemishes in use.

24/7 Elite chairs (54666) are warranted from the date of purchase against failure due to material and workmanship as follows:

- 5 Years on component parts including pneumatic cylinder, control mechanism, base and casters.
- 2 Years on upholstery fabric and foam against wear and deterioration.

Pro-Line II[®] Desks are warranted from the date of purchase against failure due to material and workmanship as follows:

- Prado Collection = 5 years
- Prado Power/USB Stations (PRDPOW1) = 1 year
- Height Adjustable Tables (HAT) and PRD Tables = 3 years
- Stealth and Primo height adjustable tables = 1 year

All warranties are limited to the original purchaser for normal commercial usage defined as a standard forty hour work week by persons weighing 275 lbs. or less. The 54666 is for persons weighing 300 lbs. or less. The 39200, 81308 and 69227-3M are for persons weighing 400 lbs. or less. This warranty will not cover labor, freight or damage from misuse, abuse, negligence, alteration, accident, vandalism, rusting, acts of nature or any other event beyond the control of Office Star[®] Products. The warranty does not cover cosmetic damage that may result from normal use. Liability for incidental or consequential damages is excluded. The user assumes all risk of injury resulting from use of this product. When usage is more than 40 hours per week, a five year warranty on all parts applies. This warranty gives you specific legal rights, and you may also have other rights which vary from state to state.

All Pro-Line II[®] chairs meet or exceed ANSI BIFMA standards.



WORK SMART® LIMITED WARRANTY

Work Smart® chairs are warranted from the date of purchase against failure due to material and workmanship as follows:

- 15 Years on all non-moving metal parts.
- 5 Years on component parts including control mechanisms, pneumatic cylinders, wood, plastic parts, base and casters.
- 3 Years on upholstery fabric and foam against wear and deterioration.
- Leather is not warranted against routine scratching and scuffing, as leather is subject to minor blemishes in use.

Office Star® Lounge Seating is warranted from the date of purchase against failure due to material and workmanship as follows:

- 5 Years on Structural integrity of frame.
- 3 Years on wood finishes.
- 1 Year on upholstery fabric and foam against wear and deterioration.
- Leather is not warranted against scratching and scuffing, as leather is subject to minor blemishes in use. Minor variations in color, texture and grain are a natural part of leather hides, and therefore are not covered by this warranty.

Office Star® Occasional Tables are warranted from the date of purchase against failure due to material and workmanship as follows:

- 5 Years on structural integrity.
- 3 Years on wood finishes.

All warranties are limited to the original purchaser for normal commercial usage defined as a standard forty hour work week by persons weighing 275 lbs. or less. The BC9601 is for persons weighing 300 lbs. or less. The BC9602 is for persons weighing 400 lbs. or less. The BC9603 is for persons weighing 500 lbs. or less. This warranty will not cover labor, freight or damage from misuse, abuse, negligence, alteration, accident, vandalism, rusting, acts of nature or any other event beyond the control of Office Star® Products. The warranty does not cover cosmetic damage that may result from normal use. Liability for incidental or consequential damages is excluded. The user assumes all risk of injury resulting from use of this product. When usage is more than 40 hours per week, a two year warranty on all parts applies. This warranty gives you specific legal rights, and you may also have other rights which vary from state to state.

All Work Smart® chairs are built to meet or exceed ANSI BIFMA standards.

Seating Features



Pneumatic Seat Height Adjustment

Allows quick and easy adjustment regulates height of chair relative to floor.



Back Height Adjustment

Allows positioning of lumbar support within a fixed range to alleviate back stress.



Seat Depth Adjustment

Positions chair back relative to seat to reduce pressure on the buttocks and thighs for both taller and shorter users.



360° Swivel

Chair rotates a full 360° in either direction for ease of motion. Standard on every executive and task chair.



Tilt

Pivot point located directly above center of chair base (white dot indicates pivot point).



Mid-Pivot Knee Tilt

Pivot point located slightly ahead of center of gravity (white dot indicates pivot point). Allows user to recline at a slightly more relaxed angle than conventional center tilt.



2-to-1 Synchro Tilt

Back reclines at 2-to-1 ratio to seat angle. Allows user to recline while keeping seat cushion relatively level to floor.

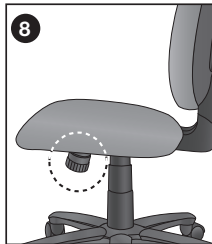

Tilt Tension

Controls rate and ease with which chair reclines for different weights and strengths of users.



Tilt Lock

Locks out tilt function when chair is in upright position.



Multi-Task Control

Adjusts seat and back angles with a single lever (infinite locking within a fixed range), reducing fatigue in back and thighs.



Dual Function

Two levers modify:

- Angle of back relative to seat
- Forward tilt (for keyboard-intensive work applications).



Flex Back

Back tilts with pressure. Allows user to recline while keeping seat cushion level to floor. Includes Flex tension Adjustment



Multi-Function

Three levers to modify angle of back relative to the seat, control tilt and forward tilt for keyboard intensive activities. Tilt is free float or locking within a fixed range. This control may also have ratchet back height adjustments.



Auto Adjusting Synchro Tilt

This self adjusting control uses your weight to balance the force needed to recline the back. Back tilt is controlled by a single lever which will lock in 5 positions. When tilting the seat tilts at a 4-to-1 ratio to the back.



Seat Slider

Allows adjustment of seat to move forward and back to its original position.

Seating Features

There are many features to consider when selecting the perfect chair to suit your needs. The above symbols will help you choose the product capabilities that are right for you. These symbols are referenced throughout this catalog to help you quickly identify each chair's features. The descriptions of the features shown are meant to be general explanations. The actual functions of the features may vary slightly.

Pick the Right Seat Height

Seat Height vs Table Height



Seat Height vs Counter Height



Seat Height vs Bar Height





JANUARY
2026
TAA
COMPLIANT
PRICER

SPACE® | PRO·LINE II®
OSP® FURNITURE
WORK SMART®



**CORPORATE OFFICE
& WAREHOUSE**
P. O. Box 3520, Ontario, CA 91761
p. 909.930.2000
p. 800.950.7262 | f. 909.930.5349

**NEW JERSEY
DISTRIBUTION CENTER**
1 Oxford Drive, Moonachie, NJ 07074
p. 201.393.0900
p. 800.872.3375 | f. 201.393.0955

**KENTUCKY
DISTRIBUTION CENTER**
5100 Jeff Commerce Drive, Suite102
Louisville, KY 40219
p. 909.930.5924 | f. 909.930.9594

**TEXAS
DISTRIBUTION CENTER**
1600 Tech Centre Parkway
Arlington, TX 76014
p. 909.930.2000 | f. 909.930.5419



**OFFICE STAR®
PRODUCTS**
www.officestar.net

Copyright © December 2025
Office Star® Products All Rights Reserved